This is a digital copy of a book that was preserved for generations on library shelves before it was carefully scanned by Google as part of a project to make the world's books discoverable online.

It has survived long enough for the copyright to expire and the book to enter the public domain. A public domain book is one that was never subject to copyright or whose legal copyright term has expired. Whether a book is in the public domain may vary country to country. Public domain books are our gateways to the past, representing a wealth of history, culture and knowledge that's often difficult to discover.

Marks, notations and other marginalia present in the original volume will appear in this file - a reminder of this book's long journey from the publisher to a library and finally to you.

Usage guidelines

Google is proud to partner with libraries to digitize public domain materials and make them widely accessible. Public domain books belong to the public and we are merely their custodians. Nevertheless, this work is expensive, so in order to keep providing this resource, we have taken steps to prevent abuse by commercial parties, including placing technical restrictions on automated querying.

We also ask that you:

+ *Make non-commercial use of the files* We designed Google Book Search for use by individuals, and we request that you use these files for personal, non-commercial purposes.
+ *Refrain from automated querying* Do not send automated queries of any sort to Google's system: If you are conducting research on machine translation, optical character recognition or other areas where access to a large amount of text is helpful, please contact us. We encourage the use of public domain materials for these purposes and may be able to help.
+ *Maintain attribution* The Google "watermark" you see on each file is essential for informing people about this project and helping them find additional materials through Google Book Search. Please do not remove it.
+ *Keep it legal* Whatever your use, remember that you are responsible for ensuring that what you are doing is legal. Do not assume that just because we believe a book is in the public domain for users in the United States, that the work is also in the public domain for users in other countries. Whether a book is still in copyright varies from country to country, and we can't offer guidance on whether any specific use of any specific book is allowed. Please do not assume that a book's appearance in Google Book Search means it can be used in any manner anywhere in the world. Copyright infringement liability can be quite severe.

About Google Book Search

Google's mission is to organize the world's information and to make it universally accessible and useful. Google Book Search helps readers discover the world's books while helping authors and publishers reach new audiences. You can search through the full text of this book on the web at `http://books.google.com/`

PILGRIM SONGS

HARVARD DIVINITY SCHOOL
Andover-Harvard Theological Library

Harvard College Library

FROM

The Pilgrim Press,
the Publishers.

MUSIC LIBRARY

Congregational Sunday School and Publishing Society

PILGRIM SONGS

(NUMBER TWO)

For Sunday-schools
Young People's Societies
Prayer Meetings

BOSTON
The Pilgrim Press
CHICAGO
1902.

~~122/2.43~~

Mus 492.30.1902.2

HARVARD

JUN 3 1902

COPYRIGHT, 1902, BY

THE CONGREGATIONAL SUNDAY-SCHOOL AND PUBLISHING SOCIETY

M
2123
.C62
P5
1902

Stanhope Press
F. H. GILSON COMPANY
BOSTON, U.S.A.

CONTENTS

THE HYMNS

Numbers

Worship of God in Song . . . 1–51

Call to Worship . . . 1–14 (294–304)
God in His World 15–20
God is Good to All 21–29
God is Love 30–36
God, ever Living and Near . . . 37–45
God in our Hearts (The Holy Spirit) 46–51

Christ in Song 52–121

The Child Jesus (Christmas) . . 52–72
He Grew in Grace 73–76
He Went About Doing Good . . 77–88
The Man of Sorrows 89–98
He is Risen (Easter) 99–111
He Lives and Reigns 112–115
With Us Alway 116–121

Christian Life in Song . . . 122–222

Coming to Christ 122–133
Following Christ 134–146
Love for Christ 147–155
The Grace of Christ 156–168
Trust and Peace 169–182
Joy and Thankfulness 183–197
Love and Service 198–209
Ardor and Valor 210–222

Songs of the Kingdom . . . 223–254

The Church 223–235
The World for Christ (Missions) . 236–246
Our Country 247–254

Numbers

Songs of Heaven 255–263

Songs of the Sea 264–266

The Year in Song 267–293

New Year 267–270
All Seasons 271–273
Spring 274–278
Summer 279–284
Autumn 285–291
Winter 292–293

Songs of Day and Hour . . . 294–324

The Lord's Day 294–298
Morning 299–304
Evening 305–315
Close of Worship 316–324

Pages

Sentences 280–289

Index of Tunes 290–292

Index of Subjects 293–302

Index of First Lines 303–307

Then waken into sound divine
The very pavement of thy shrine,
That we, like heaven's star-sprinkled floor,
Faintly give back what we adore:
Childlike though the voices be,
  And untunable the parts,
Thou wilt own the minstrelsy,
  If it flow from childlike hearts.

—Rev. John Keble.

Worship of God in Song

I

"O come, let us worship!"

ROBERT GRANT, 1833 — "LYONS" — J. M. HAYDN (1737-1806)

1. O wor - ship the King all glo - rious a - bove, O grate - ful - ly
2. O tell of his might, O sing of his grace, Whose robe is the
3. Thy boun - ti - ful care what tongue can re - cite? It breathes in the
4. Frail chil - dren of dust, and fee - ble as frail, In thee do we

sing his power and his love,— Our Shield and De - fend - er, the
light, whose can - o - py space; His char - iots of wrath the deep
air, it shines in the light, It streams from the hills, it de -
trust, nor find thee to fail. Thy mer - cies how ten - der, how

An - cient of Days, Pa - vilioned in splen-dor, and gird - ed with praise.
thun-der-clouds form, And dark is his path on the wings of the storm.
scends to the plain, And sweetly dis - tils in the dew and the rain.
firm to the end, Our Mak-er, De - fend - er, Re - deem - er and Friend! A - MEN.

Worship of God in Song

Call to Worship

2 *In songs of praise rejoice*

* JAMES MONTGOMERY, 1819 "THANKSGIVING" WALTER B. GILBERT, 1862

1. Songs of praise the an - gels sang, Heaven with al - le - lu - ias rang,
2. Heaven and earth must pass a - way; Songs of praise shall crown that day:
3. Saints be - low, with heart and voice, Still in songs of praise re - joice,

When Je - ho - vah's work be - gun, When he spake and it was done.
God will make new heavens, new earth; Songs of praise shall hail their birth.
Learn - ing here, by faith and love, Songs of praise to sing a - bove.

Songs of praise a - woke the morn, When the Prince of Peace was born;
And shall man a - lone be dumb, Till the glo - rious king - dom come?
Borne up - on their lat - est breath Songs of praise shall con - quer death;

Songs of praise a - rose, when he Cap - tive led cap - tiv - i - ty.
No; the Church de - lights to raise Psalms and hymns and songs of praise.
Then, a - mid e - ter - nal joy, Songs of praise their powers em - ploy. A - MEN.

Call to Worship

3

"Praise is comely"

Francis Pott, 1861 — "ANGEL VOICES" — ARTHUR S. SULLIVAN, 1872

1. An - gel voi - ces, ev - er sing - ing Round thy throne of light,
2. Thou, who art be - yond the far - thest Mor - tal eye can scan,
3. Yes, we know thy love re - joi - ces O'er each work of thine;
4. In thy house, great God, we of - fer Of thine own to thee;

An - gel harps, for - ev - er ring - ing, Rest not day nor night; Thousands on - ly
Can it be that thou re - gard - est Songs of sin - ful man? Can we feel that
Thou didst ears and hands and voi - ces For thy praise com - bine; Po - et's art and
And for thine ac - cept - ance prof - fer, All un - wor - thi - ly, Hearts and minds, and

live to bless thee, And con - fess thee, Lord of might.
thou art near us, And wilt hear us? Yes, we can.
mu - sic's meas - ure For thy pleas - ure didst de - sign.
hands and voi - ces, In our choi - cest mel - o - dy. A - MEN.

Call to Worship

4

"Heaven and earth are full of thy glory"

Richard Mant, 1837 — "FABEN" — JOHN H. WILCOX, 1849

1. Round the Lord in glo - ry seat - ed, Cher - u - bim and ser - a - phim..
2. Heaven is still with glo - ry ring - ing, Earth takes up the an - gels' cry,—
3. With his ser - aph train be - fore him, With his ho - ly Church be - low, . .

Filled his tem - ple, and re - peat - ed Each to each th'al - ter - nate hymn:
"Ho - ly, ho - ly, ho - ly!" sing - ing, "Lord of hosts, the Lord Most High;"
Thus con - spire we to a - dore him, Bid we thus our an - them flow:—

"Lord, thy glo - ry fills the heav - en, Earth is with its full - ness stored;

Un - to thee be glo - ry giv - en, Ho - ly, ho - ly, ho - ly, Lord!" A - MEN.

Call to Worship

5

"Holy, holy, holy!"

REGINALD HEBER, 1827 "NICÆA" JOHN B. DYKES, 1861

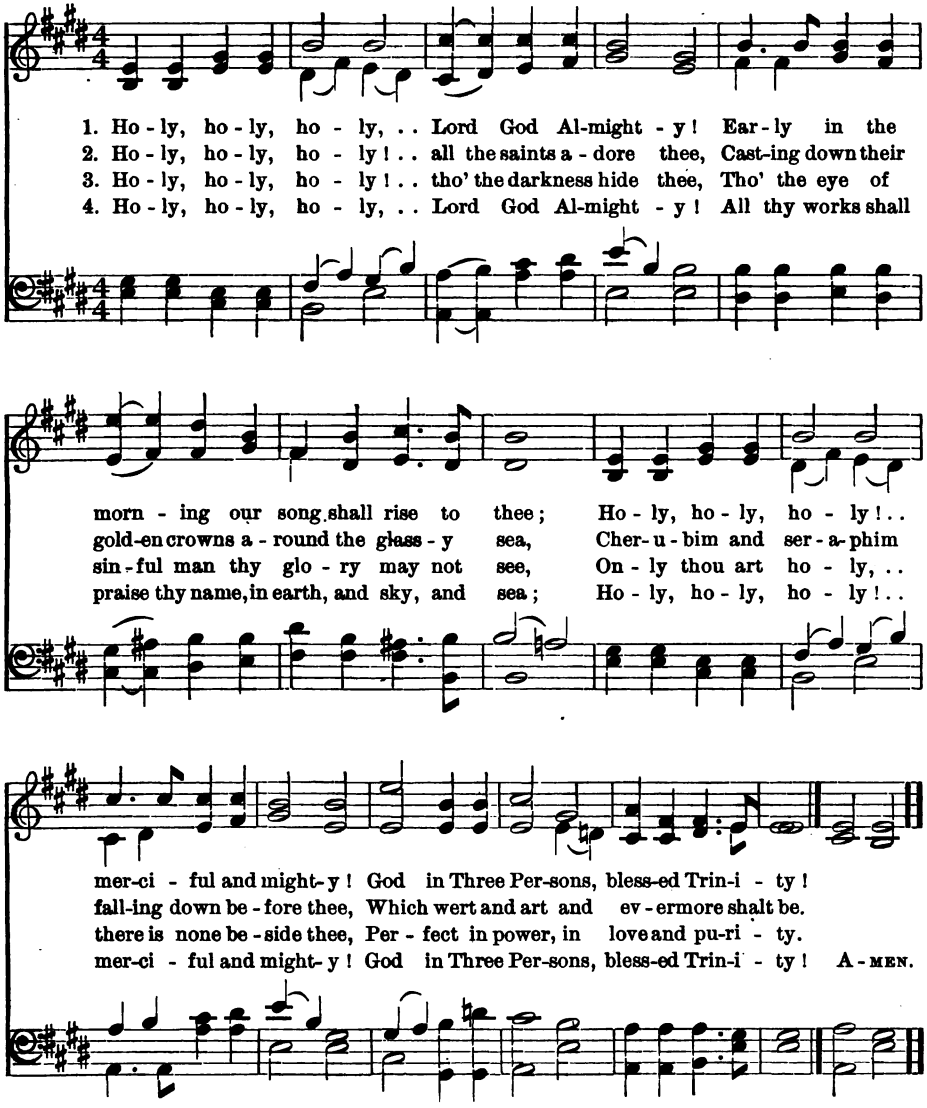

Call to Worship

6 *"One generation shall praise thy works to another"*

William C. Doane, 1886 — "ANCIENT OF DAYS" — J. A. JEFFERY, 1886 Arr. by F. F. B.

1. An - cient of Days, who sit - test throned in glo - ry,
2. O Ho - ly Fa - ther, who hast led thy chil - dren
3. O Ho - ly Je - sus, Prince of Peace and Sa - viour,

To thee all knees are bent, all voi - ces pray; Thy love has blest the
In all the a - ges, with the fire and cloud, Thro' seas dry - shod, thro'
To thee we owe the peace that still pre - vails, Still - ing the rude wills

wide world's wondrous sto - ry With light and life since Eden's dawn - ing day.
wear - y wastes be - wil-d'ring, To thee, in rev-'rent love, our hearts are bowed.
of men's wild be - hav - ior, And calm - ing passion's fierce and stormy gales. A - MEN.

Copyright, 1902, by Congregational Sunday-School and Publishing Society.

4 O Holy Ghost, the Lord and the Life-giver,
Thine is the quickening power that gives increase;
From thee have flowed, as from a pleasant river,
Our plenty, wealth, prosperity and peace.

5 O Lord our God, with heart and voice adoring,
Praise we the goodness that doth crown our days;
Pray we that thou wilt hear us, still imploring
Thy love and favor, kept to us always.

Worship of God in Song

Call to Worship

7

"Bless the Lord, O my soul!"

HENRY F. LYTE, 1834 — "DULCE CARMEN" — J. M. Haydn (1737-1806)

1. Praise, my soul, the King of heav - en; To his feet thy trib - ute bring;
2. Praise him for his grace and fa - vor To our fa - thers in dis - tress;
3. Fa - ther - like he tends and spares us; Well our fee - ble frame he knows;
4. An - gels, help us to a - dore him, Ye be - hold him face to face;

Ran-somed, healed, re - stored, for - giv - en, Who, like me, his praise should sing?
Praise him, still the same for - ev - er, Slow to chide, and swift to bless.
In his hands he gen - tly bears us, Res - cues us from all our foes.
Sun and moon, bow down be - fore him, Dwellers all in time and space.

Praise him! praise him! praise him! praise him! Praise the ev - er - last - ing King!
Praise him! praise him! praise him! praise him! Glo - rious in his faith - ful - ness!
Praise him! praise him! praise him! praise him! Wide-ly as his mer - cy flows!
Praise him! praise him! praise him! praise him! Praise with us the God of grace! A-MEN.

Call to Worship

8

"Rejoice, and sing praise"

George Rawson, 1876 — "HALLEL" — MYLES B. FOSTER (1851-) Arr. by F. F. B.

1. With glad - ness we wor - ship, Re - joice as we sing, Free hearts and free voi - ces How bless-ed to bring! The old thank-ful sto - ry Shall seek thine a - bode, Thou King of all glo - ry, Most boun - ti - ful God!
2. Re - newed by thy Spir - it, Re - deemed by thy Son, Thy chil - dren would bless thee For all thou hast done: O Fa - ther, re - turn-ing To love and to light, Our spir - its are yearn-ing To praise thee a - right.
3. Thy right would we give thee, True hom - age thy due, And hon - or e - ter - nal, The u - ni-verse thro': With all thy cre - a - tion, Earth, heav - en and sea, In one ac - cla - ma - tion We glo - ri - fy thee.
4. We join with the an - gels, And so there is given, From earth, Al - le - lu - ia In an - swer to heaven. A - men! Be thou glorious Be - low and a - bove, Re - deeming, vic - to - rious, And in - fi - nite Love! A - MEN.

Copyright, 1903, by Congregational Sunday-School and Publishing Society.

Call to Worship

9

Hear, forgive, and save!

Lucy E. G. Whitmore, 1824 — "LONGWOOD" — JOSEPH BARNBY, 1872

1. Fa - ther, a - gain in Je - sus' name we meet, And bow in pen - i - tence be - neath thy feet: A - gain to thee our fee - ble voi - ces raise, To sue for mer - cy, and to sing thy praise.
2. O, we would bless thee for thy cease - less care, And all thy works from day to day de - clare: Is not our life with hour - ly mer - cies crowned? Does not thine arm en - cir - cle us a - round?
3. A - las, un - wor - thy of thy bound - less love, Too oft with care - less feet from thee we rove; But now, en - cour - aged by thy voice, we come, Re - turn - ing sin - ners to a Fa - ther's home.
4. O, by that name in whom all full - ness dwells, O, by that love which ev - 'ry love ex - cels, O, by that blood so free - ly shed for sin, O - pen blest mer - cy's gate, and take us in! A - MEN.

Call to Worship

10 *"Now, therefore, our God, we thank thee"*

MARTIN RINKART, 1648 "NUN DANKET" JOHANN CRUGER, 1648

1. Now thank we all our God With heart and hands and voi - ces,
2. O may this boun-teous God Thro' all our life be near us,
3. All praise and thanks to God, The Fa - ther, now be giv - en,

Who won - drous things hath done, In whom his world re - joi - ces,
With ev - er joy - ful hearts And bless - ed peace to cheer us,
The Son, and Him who reigns With them in high - est heav - en,

Who from our moth - er's arms Hath blessed us on our way
And keep us in his grace, And guide us when per - plexed,
The one e - ter - nal God, Whom earth and heaven a - dore;

With count - less gifts of love, And still is ours to - day.
And free us from all ills In this world and the next.
For thus it was, is now, And shall be ev - er - more. A - MEN.

Call to Worship

II *"And praise thy glorious name"*

EDWARD H. PLUMPTRE, 1864 — WELLSMINSTER — FREDERIC F. BULLARD, 1902

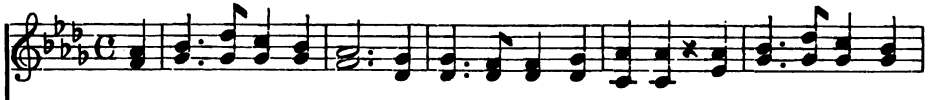

1. O praise the Lord our God, In clouds and darkness dwelling, Yet fount of shadeless
2. That truth, O Lord, we seek, In spir - it meek and low - ly; To all who learn or
3. O Lord of truth and light, All heaven and earth possess-ing, Grant us thy laws to
4. All praise and thanks to thee, E - ter-nal Lord, be giv - en, For all thy help on

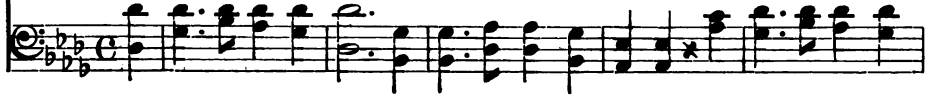

light, All light of earth ex-cel-ling! He guides us on to age Thro' sun - lit paths of
teach, Give wisdom pure and ho - ly. In sol - emn awe we bend, All wond'ring round thy
know, Our dai - ly task-work bless-ing! Teach us thy love to see, O'er earth and heaven out-
earth, For all our hopes of heaven; Thy name, the One, the Three, Through æ - ons yet to

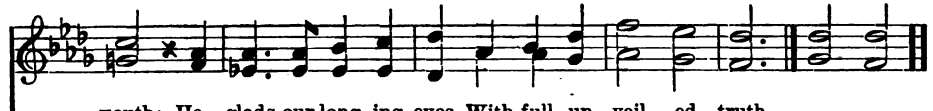

youth; He glads our long - ing eyes With full un - veil - ed truth.
throne, And thee, our Lord, our Life, Our Joy, our Glad - ness own.
spread! While wis-dom, conquering fear, With high-est faith shall wed.
come, All saints and an - gels sing, Their Light, their Peace, their Home! A - MEN.

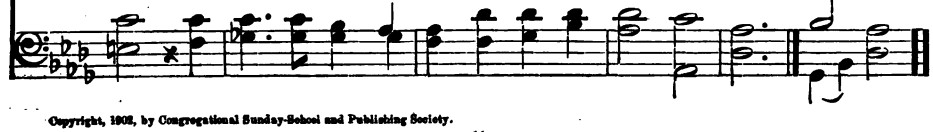

Copyright, 1908, by Congregational Sunday-School and Publishing Society.

Call to Worship

12

"He hath put a new song in my mouth"

LUCY LARCOM (1824-1893) "CANONBURY" ARR. from ROBERT SCHUMANN, 1839

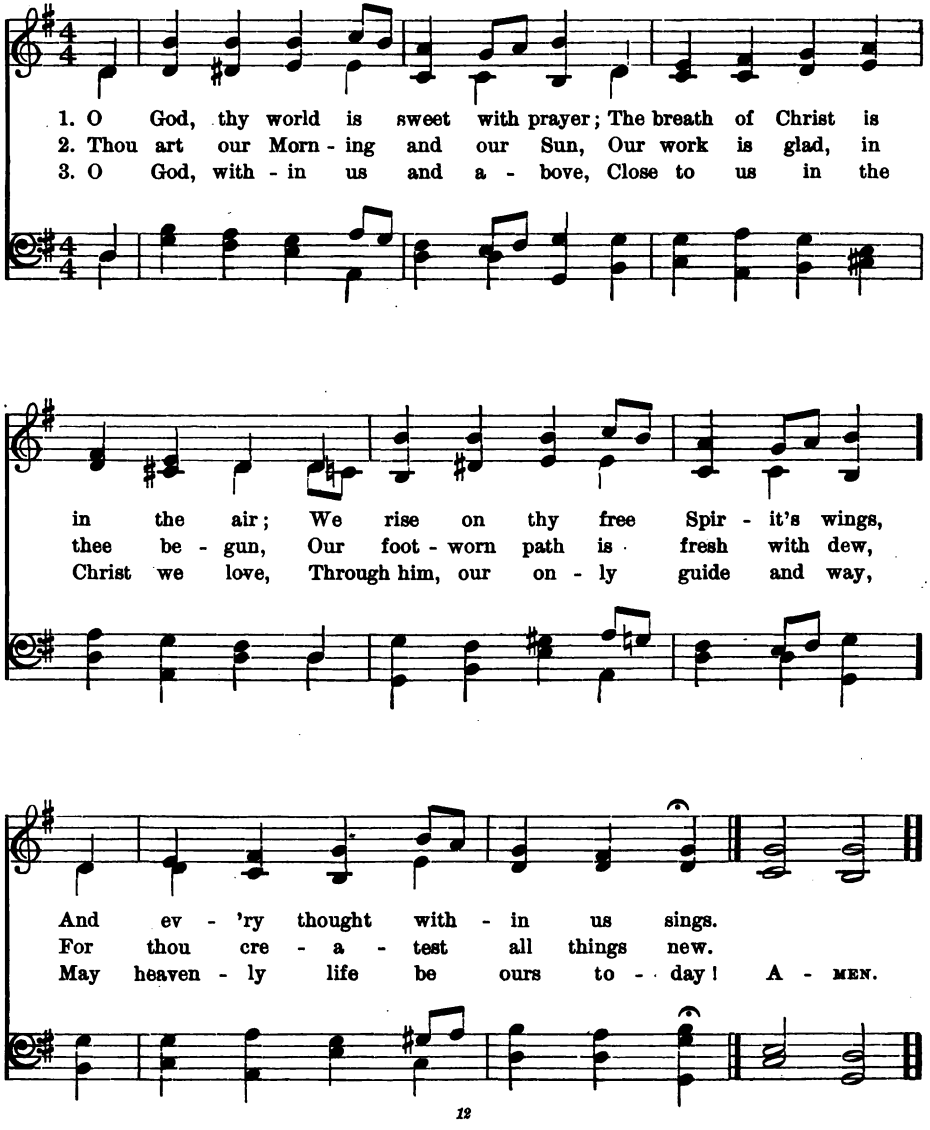

Worship of God in Song

Call to Worship

13

"O send out thy light and thy truth!"

Latin (13th Cent.) "BETHEL" JOHN H. CORNELL, 1872

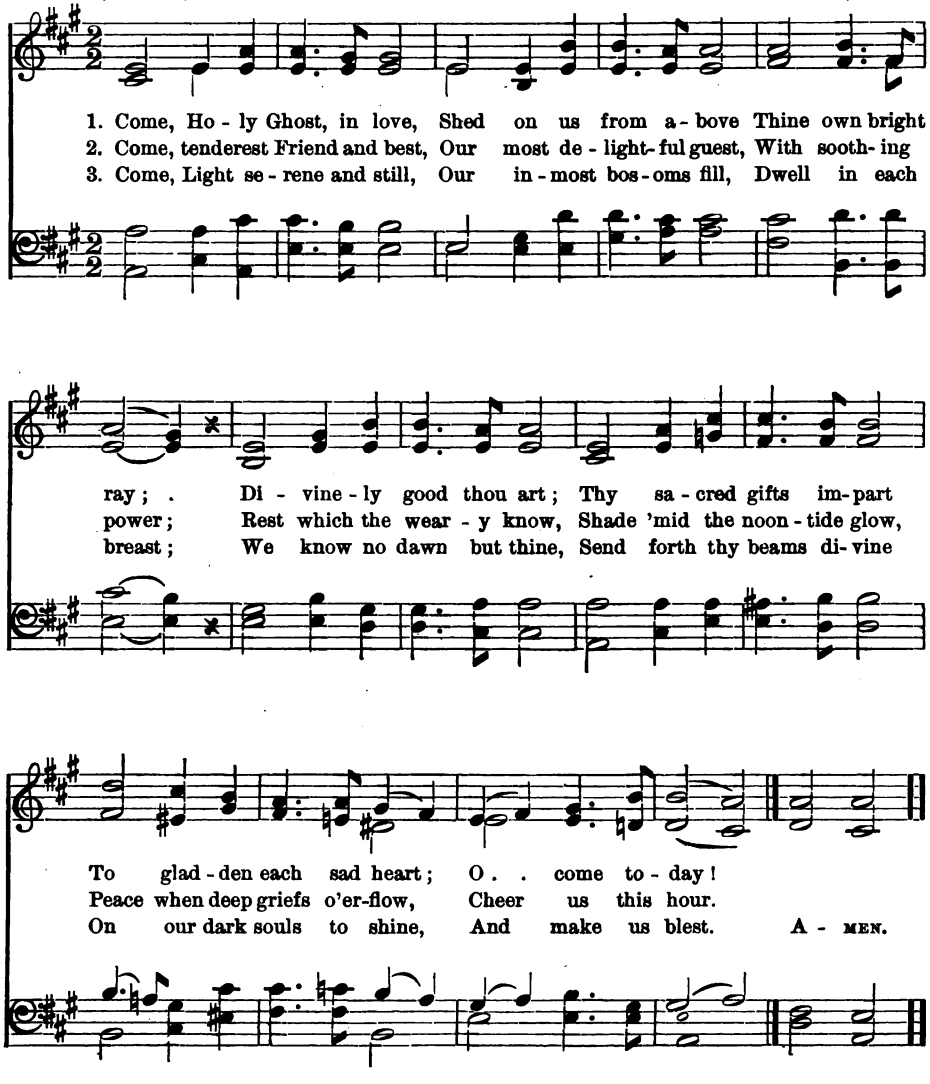

Call to Worship

14

"Hear thou in heaven"

HORATIUS BONAR, 1866 — "INTERCESSION" — WILLIAM H. CALLCOTT, 1867; MENDELSSOHN, 1846

1. When the wear-y, seek-ing rest, To thy good-ness flee; When the hea-vy-la-den cast
2. When the stranger asks a home, All his toils to end; When the hungry craveth food,
3. When the man of toil and care In the cit-y crowd; When the shepherd on the moor
4. When the child with grave fresh lip, Youth or maiden fair; When the a-ged, weak and gray,

All their load on thee; When the troubled, seek-ing peace, On thy name shall call;
And the poor a friend; When the sail-or on the wave Bows the fer-vent knee;
Names the name of God; When the learn-ed and the high, Tired of earth-ly fame,
Seek thy face in prayer; When the wid-ow weeps to thee, Sad and lone and low;

When the sin-ner, seek-ing life, At thy feet shall fall: . . . Hear then in
When the sol-dier on the field Lifts his heart to thee: . . . Hear then in
Up-on high-er joys in-tent, Name the bless-ed name: . . Hear then in
When the or-phan brings to thee All his or-phan woe: . . . Hear then in

love, O Lord, the cry In heaven, thy dwell-ing-place on high. A-MEN.

God in His World

15

"Declare his works with singing"

WM. G. TARRANT, 1853 "BERTHOLD" BERTHOLD TOURS, 1872

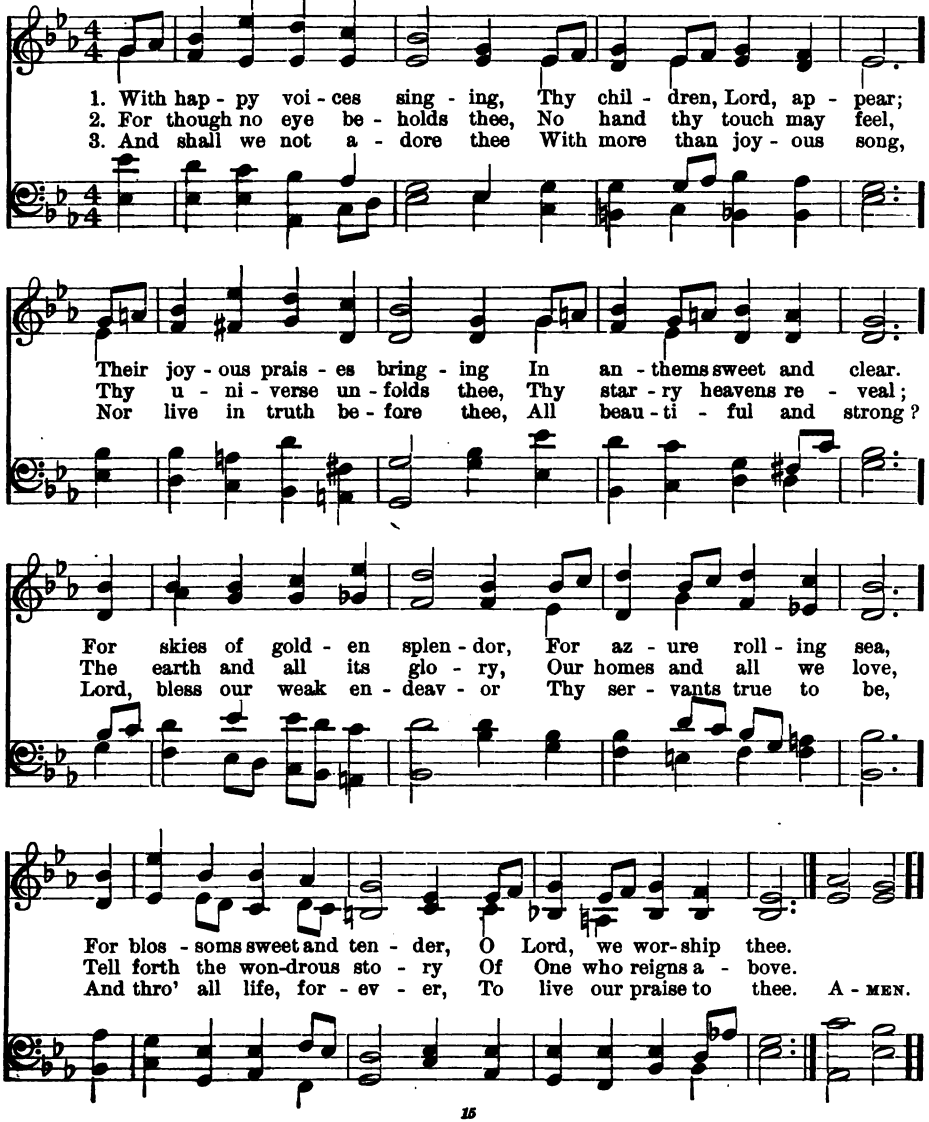

God in His World

16

"All thy works shall praise thee"

"BETHANY" HENRY SMART, 1867

1. Praise the Lord, ye heavens, a - dore him; Praise him, an - gels in the height!
2. Praise the Lord, for he is glo - rious, Nev - er shall his prom - ise fail;
3. Wor - ship, hon - or, glo - ry, bless - ing, Lord, we of - fer un - to thee;

Sun and moon, re - joice be - fore him; Praise him, all ye stars and light!
God hath made his saints vic - to - rious, Sin and death shall not pre - vail.
Young and old, thy praise ex - press - ing, In glad hom - age bend the knee.

Praise the Lord, for he hath spo - ken; Worlds his might - y voice o - beyed!
Praise the God of our sal - va - tion; Hosts on high, his power pro - claim!
All the saints in heaven a - dore thee, We would bow be - fore thy throne;

Laws which nev - er shall be bro - ken, For their guidance hath he made.
Heaven and earth, and all cre - a - tion, Laud and mag - ni - fy his name!
As thine an - gels serve be - fore thee, So on earth thy will be done. A - MEN.

God in His World

17

"The heavens declare the glory of God"

THOMAS R. BIRKS, 1874 "CHENIES" TIMOTHY R. MATTHEWS, 1855

1. The heavens de - clare thy glo - ry, The fir - ma - ment thy power;
2. The sun with roy - al splen - dor Goes forth to chant thy praise,
3. All heaven on high re - joi - ces To do its Mak - er's will;

Day un - to day the sto - ry Re - peats from hour to hour;
And moon-beams soft and ten - der Their gen - tler an - them raise:
The stars with sol - emn voi - ces Re - sound thy prais - es still:

Night un - to night re - ply - ing, Pro - claims in ev - 'ry land,
O'er ev - 'ry tribe and na - tion That mu - sic strange is poured,
So let my whole be - hav - ior, Tho'ts, words and ac - tions be,

O Lord, with voice un - dy - ing, The won-ders of thy hand.
The song of all cre - a - tion, To thee, cre - a - tion's Lord.
O Lord, my strength, my Sa - viour, One cease-less song to thee. A - MEN.

God in His World

18

"The beauty of the Lord"

THOMAS MOORE, 1816 — RADIANCE — PERCY LEE ATHERTON, 1902

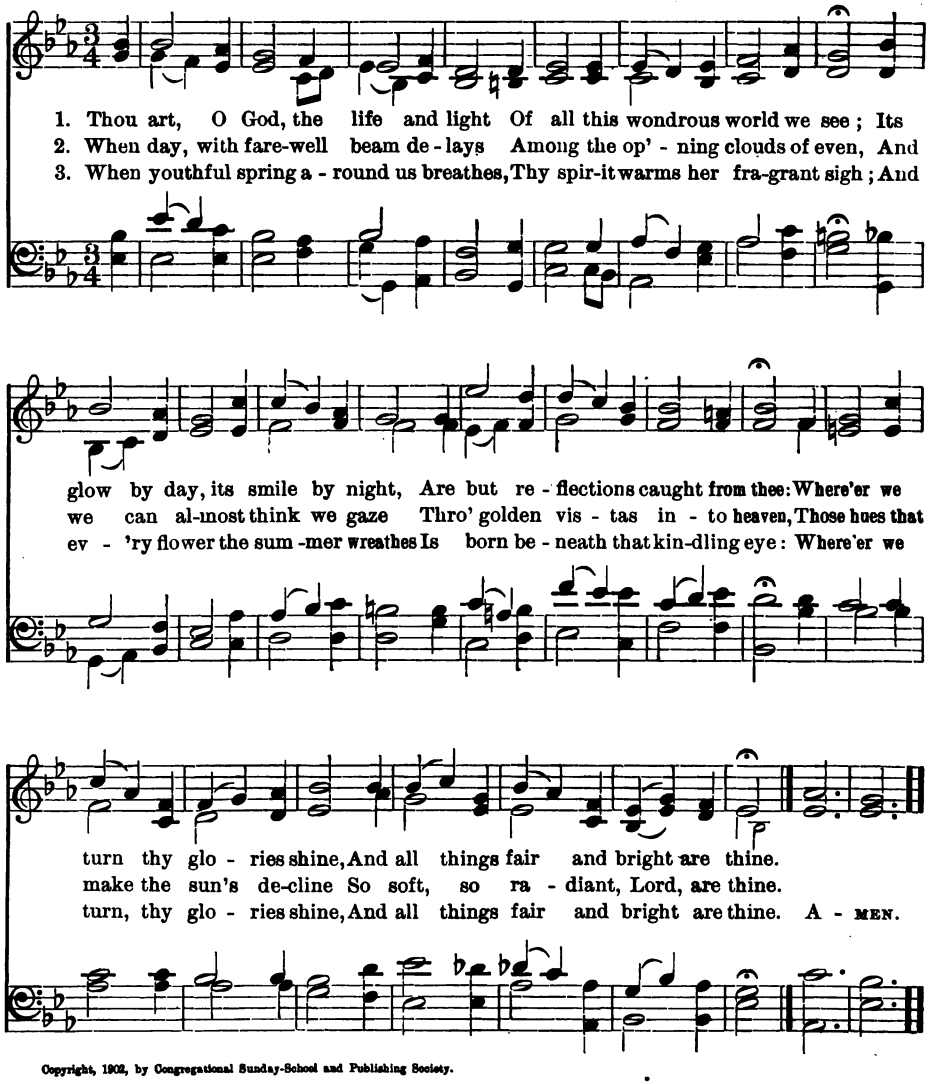

Copyright, 1902, by Congregational Sunday-School and Publishing Society.

God in His World

19

Thy beauty be upon us

GEORGE E. L. COTTON, 1856 — GRATIAS AGIMUS — HORATIO PARKER, 1902

1. We thank thee, Lord, for this fair earth, The glitt'ring sky, the sil - ver sea;
2. Yet teach us still how far more fair, More glorious, Fa - ther, in thy sight,

For all their beau - ty, all their worth, Their light and glo - ry, come from thee:
Is one pure deed, one ho - ly prayer, One heart that owns thy Spir-it's might:

Thine are the flowers that clothe the ground, The trees that wave their arms a - bove,
So while we gaze with thought-ful eye On all the gifts thy love has given,

The hills that gird our dwell-ings round, As thou dost gird thine own . . with love.
Help us in thee to live and die, By thee to rise from earth . to heaven. A-MEN.

Copyright, 1902, by Horatio Parker.

God in His World

20

The Bible of Nature

JOHN KEBLE, 1819 "LAND OF REST" RICHARD S. NEWMAN, 1879

1. There is a book, who runs may read, Which heaven-ly truth im-parts,
2. The glo-rious sky, em-bra-cing all, Is like the Mak-er's love,
3. The rag-ing fire, the roar-ing wind, Thy bound-less power dis-play;

And all the lore its schol-ars need, Pure eyes and Chris-tian hearts.
Where-with en-com-passed, great and small In peace and or-der move.
But in the gen-tler breeze we find The Spir-it's view-less way.

The works of God, a-bove, be-low, With-in us and a-round,
The dew of heaven is like thy grace, It steals in si-lence down;
Thou, who hast given me eyes to see And love this sight so fair,

Are pa-ges in that book to show How God him-self is found.
But, where it lights, the fa-vored place By rich-est fruits is known.
Give me a heart to find out thee And read thee ev-'ry-where. A-MEN.

God is Good to All

21

"Every good and perfect gift"

GODFREY THRING, 1863 "CULFORD" EDWARD J. HOPKINS (1818-)

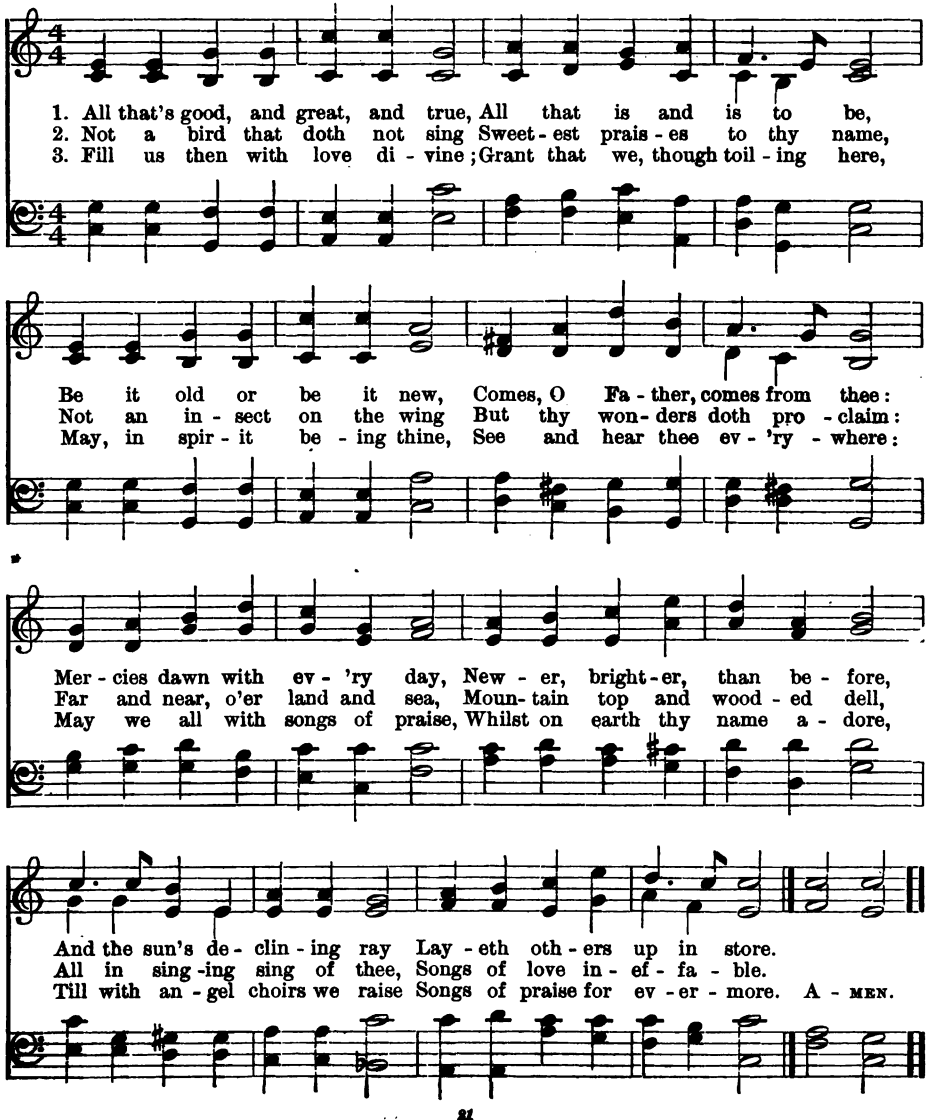

God is Good to All

22 "Praise the Lord for his goodness!"

RICHARD MANT, 1824 "GALILEE" W. H. JUDE

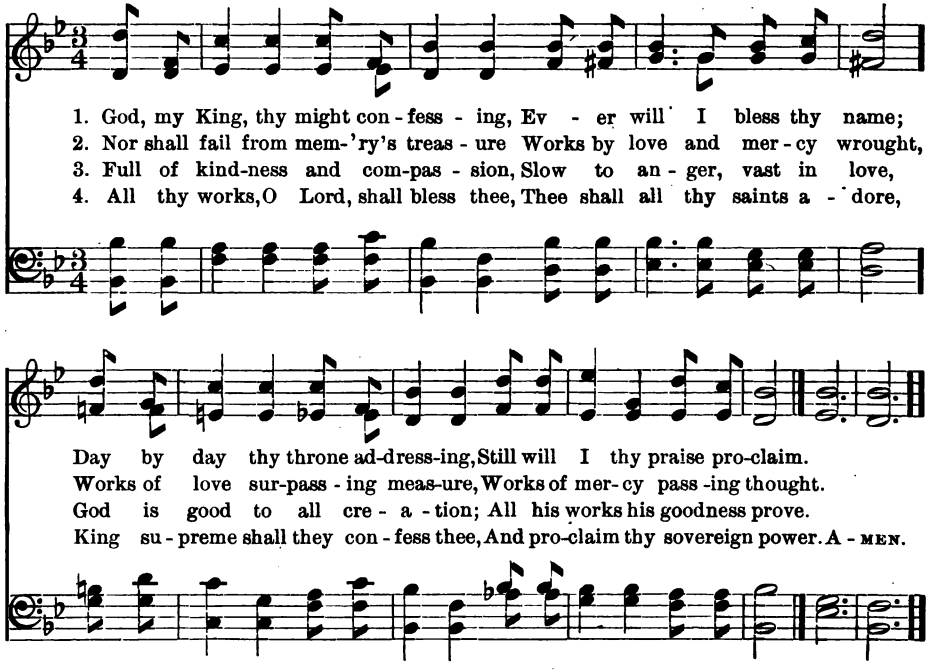

23 "The memory of his goodness"

JOSEPH ADDISON, 1712 "BELMONT" WILLIAM GARDINER, 1812

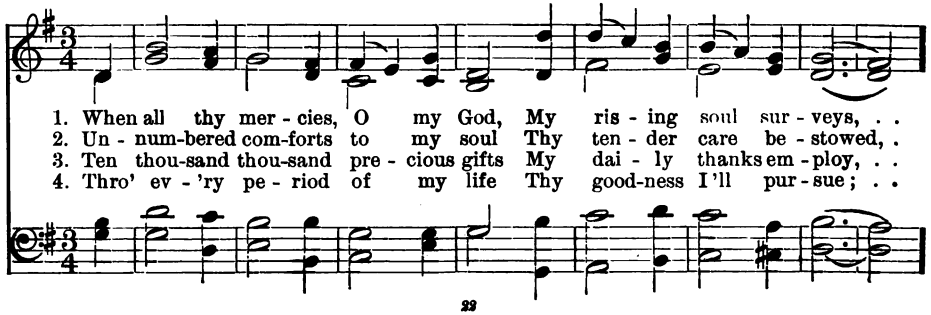

God is Good to All

24 *"The earth is full of the goodness of the Lord"*

JOHN H. GURNEY, 1851 "KEBLE" JOHN B. DYKES, 1875

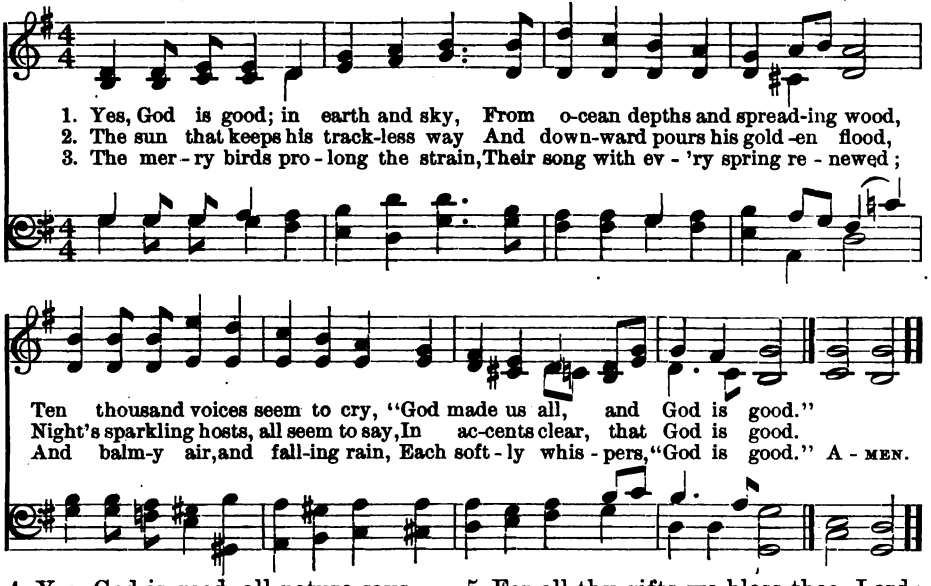

4 Yes, God is good, all nature says,
By God's own hand with speech endued;
And man, in louder notes of praise,
Should sing for joy that God is good.

5 For all thy gifts we bless thee, Lord;
But chiefly for our heavenly food;
Thy pard'ning grace, thy quick'ning word,—
These prompt our song that God is good.

23 (Concluded) *"The memory of his goodness"*

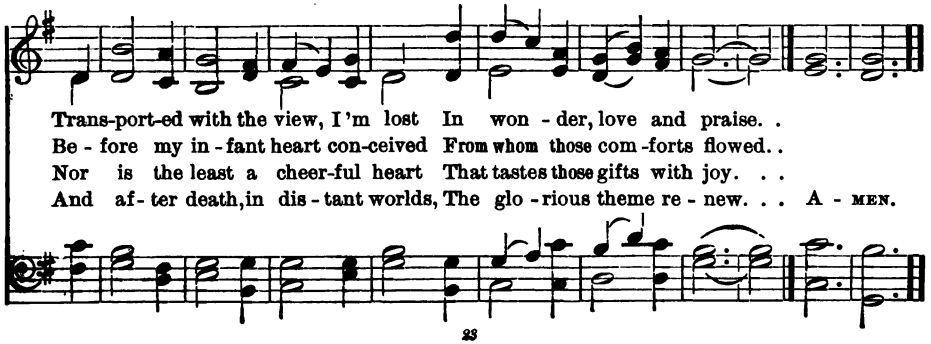

God is Good to All

25 *"O taste and see that the Lord is good!"*

THOMAS T. LYNCH, 1868 — "ST. ELWYN" — EDWARD J. HOPKINS (1818-)

1. The Lord is rich and mer - ci - ful, The Lord is ver - y kind; . .
2. The Lord is glo - ri - ous and strong, Our God is ver - y high; . .
3. The Lord is won - der - ful and wise, As all the a - ges tell; . . .

O come to him, come now to him, With a be - liev - ing mind:
O trust in him, trust now in him, And have se - cur - i - ty:
O learn of him, learn now of him, Then with thee it is well;

His com - forts, they shall strengthen thee, Like flow - ing wa - ters cool;
He shall be to thee like the sea, And thou shalt sure - ly feel
And with his light thou shalt be blest, There - in to work and live;

And he shall for thy spir - it be A foun-tain ev - er full.
His wind, that blow-eth health - i - ly Thy sick - ness - es to heal.
And he shall be to thee a rest When eve-ning hours ar - rive. A - MEN.

God is Good to All

26

"A gladsome song of praise"

AMBROSE N. BLATCHFORD (1842-) "BOLLES" ARR. by FREDERIC F. BULLARD

1. A glad - some song of praise we sing, And thank-ful - ly we gath - er,
2. From shades of night he calls the light, And from the sod the flow - er;
3. Then praise the Lord with one ac - cord, To his great name give glo - ry,

To bless the love of God a - bove, Our ev - er - last - ing Fa - ther.
And ev - 'ry cloud his bless - ings break In sun-shine or in show - er:
And of his nev - er - chang-ing love Re - peat the wondrous sto - ry.

In him re - joice with heart and voice, Whose glo - ry fad - eth nev - er,
For noth - ing falls un - known to him,—Or care, or joy, or sor - row,
In him re - joice with heart and voice, Whose glo - ry fad - eth nev - er,

Whose prov-i - dence is our de-fence, Who lives and loves for-ev - er.
And he whose mer -cy ruled the past Will be our stay to - mor - row.
Whose prov-i - dence is our de-fence, Who lives and loves for - ev - er. A - MEN.

By permission of Universalist Publishing House, owners of the copyright.

God is Good to All

27 *"O God, thou Giver of all good"*

SAMUEL LONGFELLOW, 1864 "RACHEL" E. M. WREN

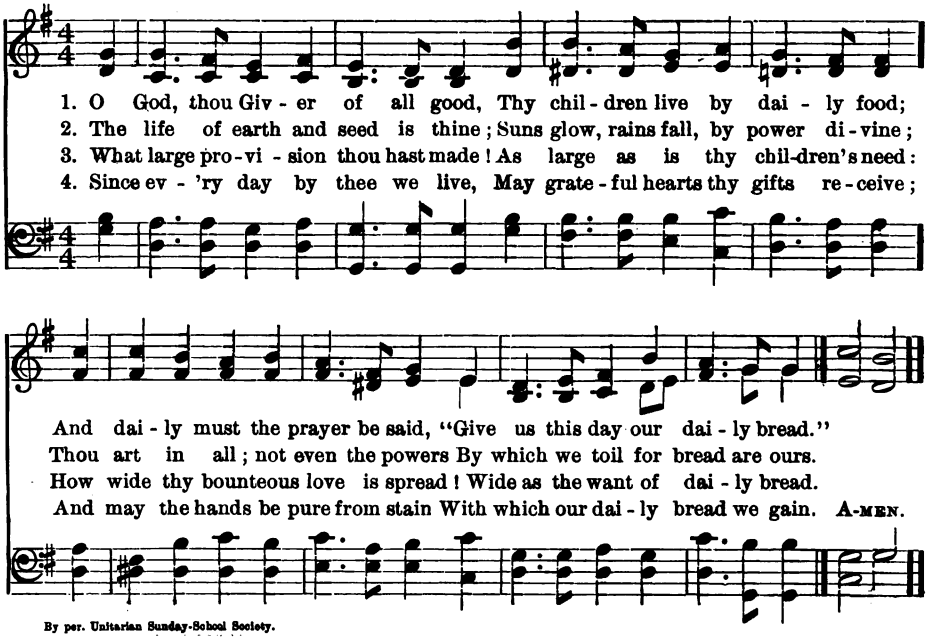

By per. Unitarian Sunday-School Society.

28 *"Thou art good and doest good"*

FREDERICK SMITH (1849-) PEACE ERNEST O. HILER, 1902

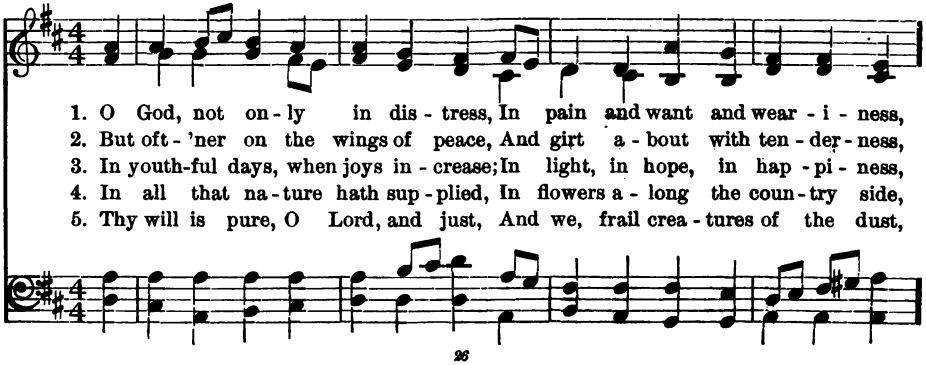

God is Good to All

29 *The Lesson of the Lilies*

ALICE W. BROTHERTON

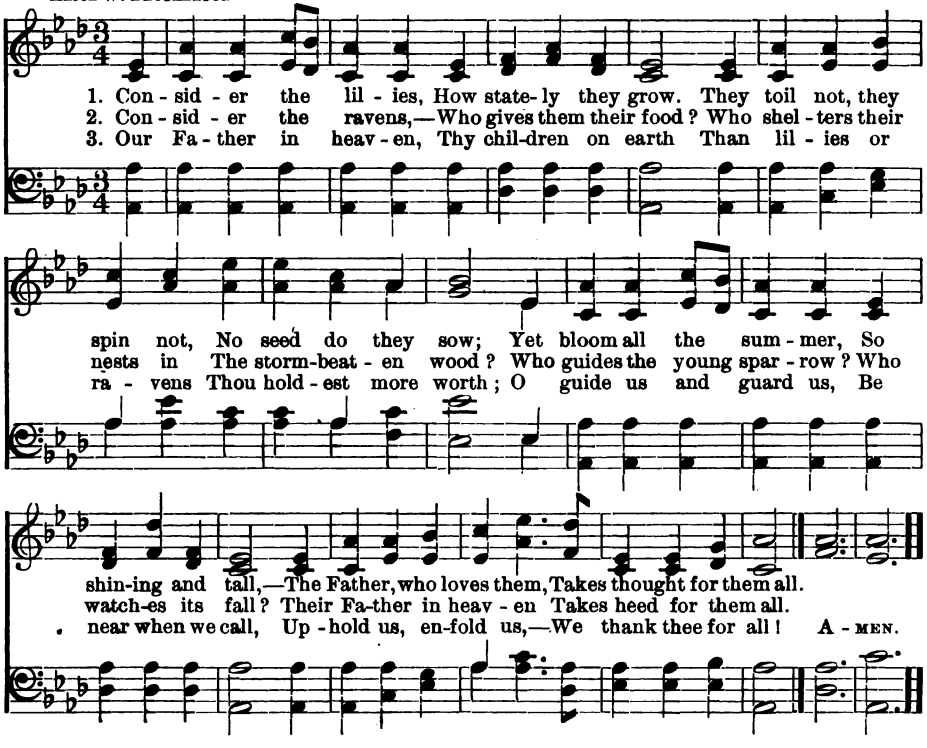

28 (Concluded) *"Thou art good and doest good"*

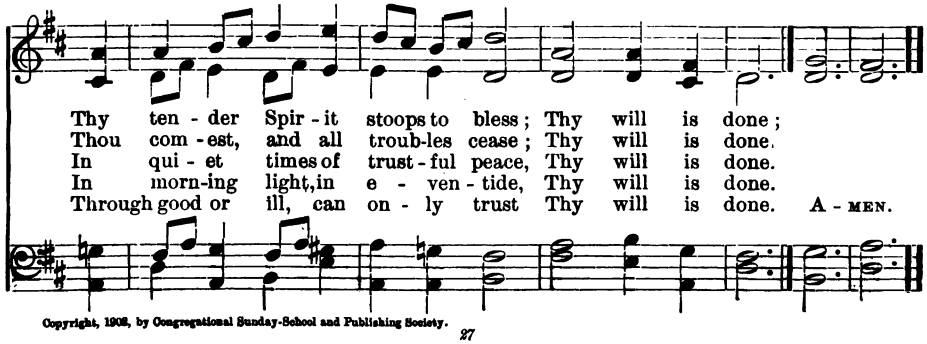

Copyright, 1908, by Congregational Sunday-School and Publishing Society.

God is Love

30

"In all their affliction he was afflicted"

WILLIAM BLAKE, 1789 — "SHEPHERD" — W. W. WOODWARD, 1863

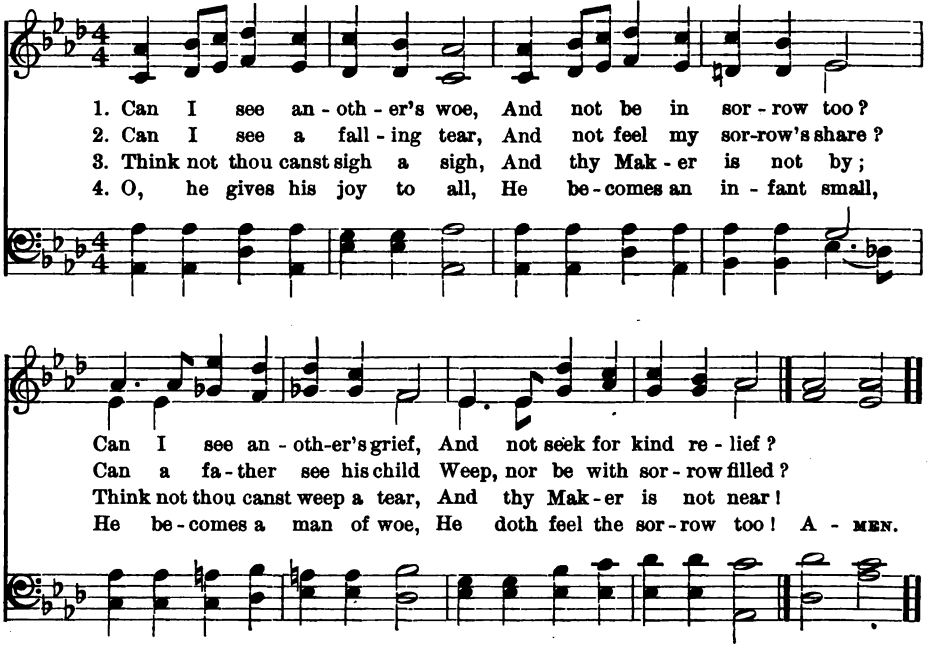

31

"Our God is love"

THOMAS DAVIS, 1864 — "HANFORD" — J. D. MACEY

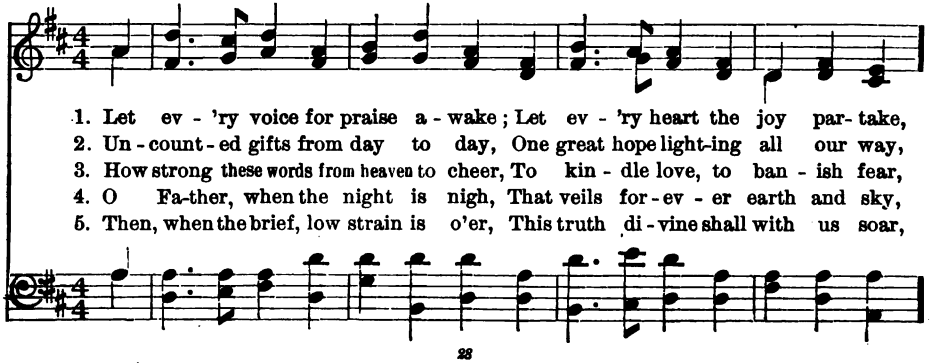

God is Love

32

"God is life, and God is love"

JOHN S. B. MONSELL, 1873 — EDWARD J. HOPKINS, 1868

1. God is love: that an - them old - en Sing the glo - rious orbs of light,
2. And the teem-ing earth re - joi - ces In that mes-sage from a - bove,
3. With these an-thems of cre - a - tion, Min-gling in har - mo - nious strife,
4. Up to him let each af - fec - tion Dai - ly rise and round him move:

In their lan-guage glad and gold - en Tell - ing to us day and night
With ten thou-sand, thou-sand voi - ces, Tell - ing back from hill and grove
Christian songs of Christ's sal - va - tion To the world with bless - ing rife
Our whole lives, one res - ur - rec - tion, To the Life of life a - bove;

Their great sto - ry, God is love and God is might.
Her glad sto - ry, God is might and God is love.
Tell their sto - ry, God is love and God is life.
Their glad sto - ry, God is life and God is love. A - MEN.

31 (Concluded)

"Our God is love"

And with this truth sweet mu - sic make,— Our God is love!
Through his dear Son, bid each to say, Our God is love!
And all things high and pure en - dear,— Our God is love!
Be this the heart's last mel - o - dy, Our God is love!
And make sweet mu - sic ev - er - more,— Our God is love! A - MEN.

God is Love

33

"God is wisdom, God is love"

JOHN BOWRING, 1825 — "LOVE DIVINE" — JOHN STAINER, 1889

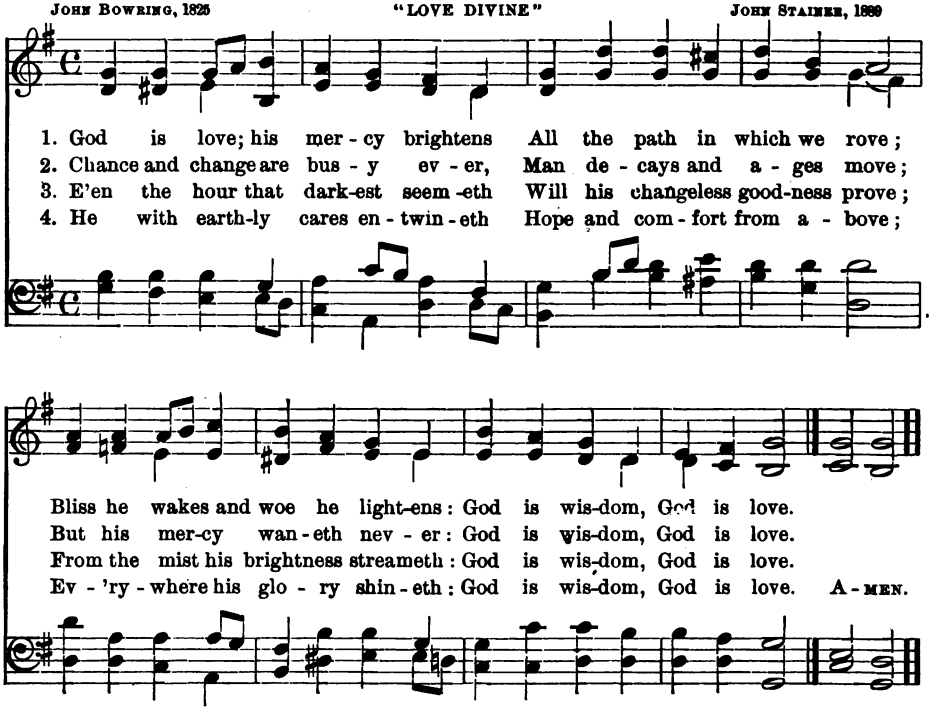

34

"Behold what manner of love"

FREDERICK W. FABER, 1848 — "ST. STEPHEN" — WILLIAM JONES, 1789

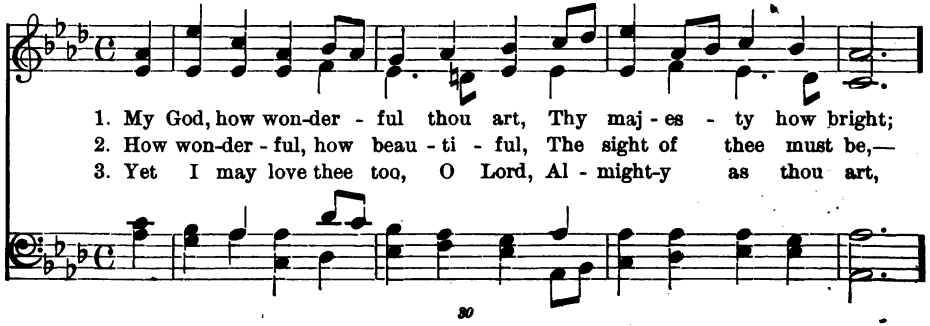

God is Love

35

"Sing of his love"

EVANGEL

FREDERIC F. BULLARD, 1902

1. Come, let us all u - nite and sing, "God is love." Let heaven and earth their
2. O tell to earth's re - mot-est bound, "God is love!" In Christ is full re -
3. In heav - en we shall sing a - gain, "God is love;" Yes, this shall be our

prais - es bring: "God is love;" Let ev - 'ry soul from sin a - wake, Each
demp - tion found; "God is love." His blood can cleanse our sins a - way; His
no - blest strain, "God is love." While end - less a - ges roll a - long, In

ff UNISON.

in his heart sweet music make, And sweetly sing for Jesus' sake, "God is love."
Spirit turns our night to day, And leads our soul with joy to say, "God is love."
concert with the heavenly throng, This still shall be our sweetest song, "God is love." A-MEN.

Copyright, 1902, by Congregational Sunday-School and Publishing Society.

34 (Concluded)

"Behold what manner of love"

How beau - ti - ful thy mer - cy seat, In depths of burn - ing light!
Thine end-less wis-dom, bound-less power, And aw - ful pu - ri - ty!
For thou hast stooped to ask of me The love of my poor heart. A-MEN.

God is Love

36

The wideness of God's love

FREDERICK W. FABER, 1854 "ILSLEY" FRANK G. ILSLEY, 1887

1. Was there ev - er kind - est shep - herd Half so gen - tle, half so sweet
2. There's a wide - ness in God's mer - cy Like the wide - ness of the sea;
3. For the love of God is broad - er Than the meas - ures of man's mind,

As the Sa - viour who would have us Come and gath - er round his feet?
There's a kind - ness in his jus - tice, Which is more than lib - er - ty;
And the heart of the E - ter - nal Is most won - der - ful - ly kind.

It is God; his love looks might - y, But is might - ier than it seems;
There is wel - come for the sin - ner, And more gra - ces for the good;
If our love were but more sim - ple, We should take him at his word;

'T is our Fa - ther, and his fondness Goes far out be-yond our dreams.
There is mer - cy with the Sav-iour, There is heal - ing in his blood:
And our lives would be all sun-shine In the sweet-ness of our Lord. A - MEN.

By per. B. F. Ilsley.

God, ever Living and Near

37 *"The everlasting God"*

EDWARD H. BICKERSTETH, 1860 "ANFIELD"

1. O God, the Rock of A - ges, Who ev - er - more hast been,
2. Our years are like the shad - ows On sun - ny hills that lie,
3. O thou, who canst not slum - ber, Whose light grows nev - er pale,

What time the tem - pest rag - es, Our dwell - ing - place se - rene;
Or grass - es in the mead - ows, That blos - som but to die:
Teach us a - right to num - ber Our years be - fore they fail;

Be - fore thy first cre - a - tions, O Lord, the same as now,
A sleep, a dream, a sto - ry By stran - gers quick - ly told,
On us thy mer - cy light - en, On us thy good - ness rest,

To end - less gen - er - a - tions The ev - er - last - ing thou.
An un - re - main - ing glo - ry Of things that soon are old.
And let thy spir - it bright - en The hearts thy - self hast blessed. A - MEN.

God, ever Living and Near

38 *"Our God, our Help, our Hope, our Home!"*

ISAAC WATTS, 1719 — "ST. ANNE" — WILLIAM CROFT, 1708

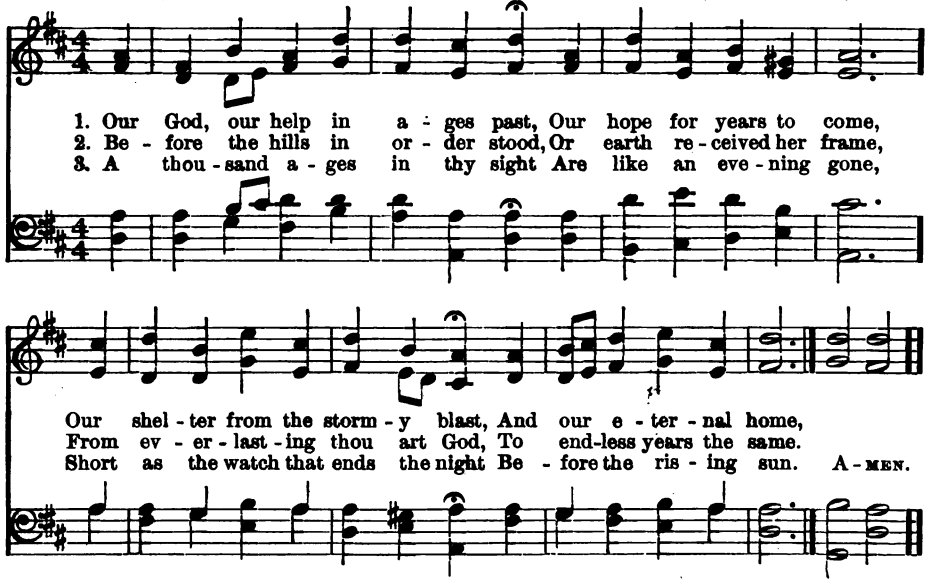

4 Time, like an ever-rolling stream,
Bears all its sons away:
They fly forgotten, as a dream
Dies at the opening day.

5 Our God, our help in ages past,
Our hope for years to come,
Be thou our guard while troubles last,
And our eternal home.

39 *"My Father worketh hitherto"*

WM. G. TARRANT (1852-) — "ST. SYLVESTER" — JOHN B. DYKES, 1861

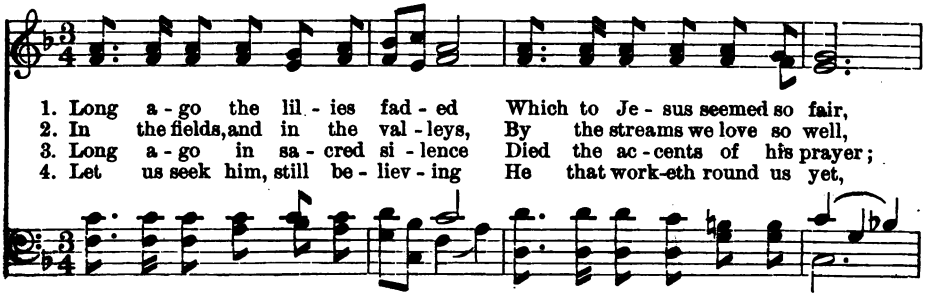

God, ever Living and Near

40 *"Still with Thee"*

JAMES D. BURNS, 1857 "DOMENICA" HERBERT S. OAKELEY, 1875

1. Still with thee, O my God, I would de - sire to be,. . . . By day, by night, at home, a - broad, I would be still with thee.
2. With thee when dawn comes in And calls me back to care, . . Each day re - turn - ing to be - gin With thee, my God, in prayer.
3. With thee a - mid the crowd That throngs the bus - y mart, . To hear thy voice, where time's is loud, Speak soft - ly to my heart.
4. With thee when day is done, And eve - ning calms the mind ; . The set - ting as the ris - ing sun With thee my heart would find. A - MEN.

5 With thee when darkness brings
The signal of repose,
Calm in the shadow of thy wings,
Mine eyelids I would close.

6 With thee, in thee, by faith
Abiding, I would be;
By day, by night, in life, in death,
I would be still with thee.

39 (Concluded) *"My Father worketh hitherto"*

But the love that bade them blos-som Still is working ev - 'ry-where.
There is great- er glo - ry blooming Than the tongue of man can tell.
Still the souls that seek the Fa - ther Find his pres-ence ev - 'ry-where.
Cloth - ing lil - ies in the meadows, Will his chil-dren ne'er for - get. A - MEN.

God, ever Living and Near

41 *"God is everywhere"*

ROSSITER W. RAYMOND (1840-) "SALUTAS" FRIEDRICH SILCHER

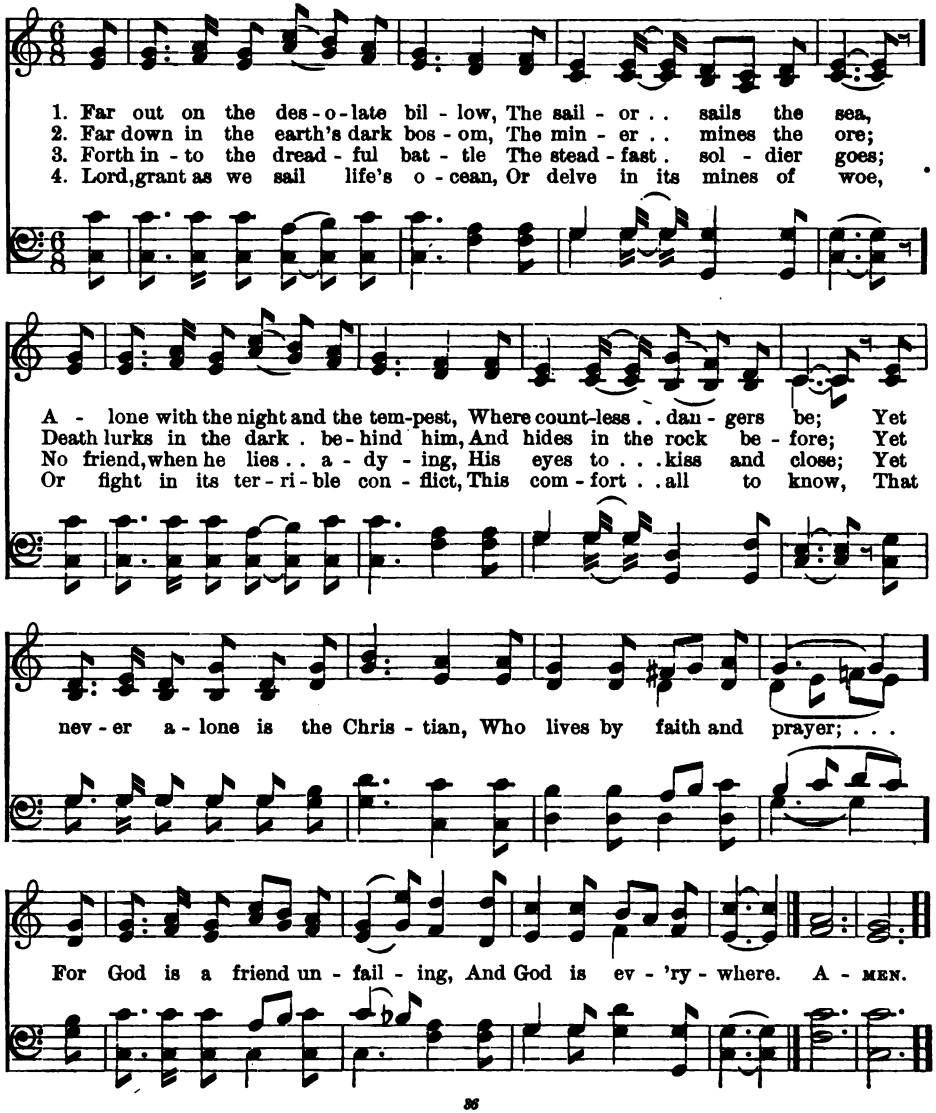

God, ever Living and Near

42 *"The Lord is my Light and my Salvation"*

OLIVER WENDELL HOLMES, 1848 — HOLMES — ERNEST O. HILER, 1902

1. Lord of all be - ing, throned a - far, Thy glo - ry
2. Sun of our life, thy quick - 'ning ray Sheds on our
3. Our mid - night is thy smile with - drawn; Our noon - tide

flames from sun and star; Cen - tre and soul of
path the glow of day; Star of our hope, thy
is thy gra - cious dawn; Our rain - bow arch, thy

ev - 'ry sphere, Yet to each lov - ing heart how near!
soft - ened light Cheers the long watch - es of the night.
mer - cy's sign: All, save the clouds of sin, are thine. A - MEN.

Copyright, 1902, by Congregational Sunday-School and Publishing Society.

4 Lord of all life, below, above,
Whose light is truth, whose warmth is love;
Before thy ever-blazing throne
We ask no lustre of our own.

5 Grant us thy truth to make us free,
And kindling hearts that burn for thee,
Till all thy living altars claim
One holy light, one heavenly flame.

God, ever Living and Near

43

"I am with thee, — in all places"

ANNIE MATHESON, 1880 "DONA LUCEM" JOHN GOSS (1800-1880)

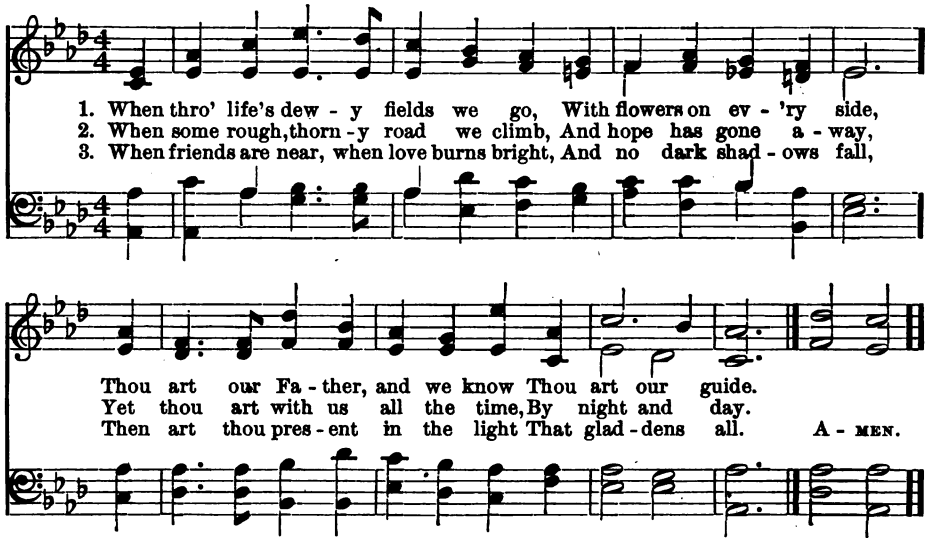

4 And when we try to do thy will,
With self and sin at strife,
Lord, in that fight with deadly ill,
Be thou our life!

5 When sorrow bids us stand apart,
And death is at the door,
Then draw us yet more near thy heart,
For evermore!

44

"Surely, the Lord is in this place!"

BAPTIST W. NOEL, 1832 "BROOKFIELD" THOS. B. SOUTHGATE (1814-1868)

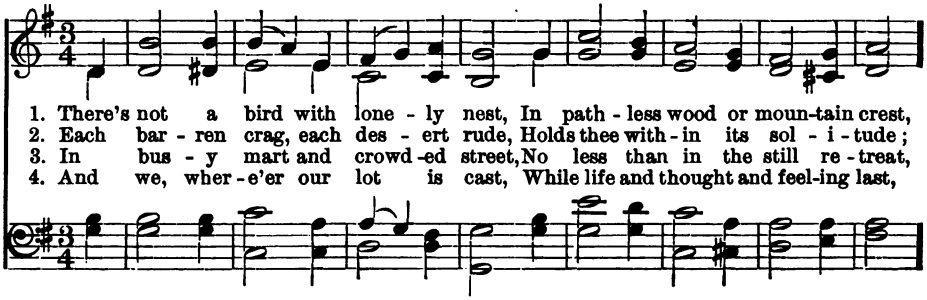

God, ever Living and Near

45 *"Not far from every one of us"*

FREDERICK L. HOSMER, 1876 "SERENITY" ARR. from WM. V. WALLACE (1814–1865)

1. O Thou, in all thy might so far, In all thy love so near,
2. What heart can com - pre - hend thy name, Or, search - ing, find thee out,
3. Yet, though I know thee but in part, I ask not, Lord, for more:
4. And dear - er than all things I know Is child - like faith to me,

Be - yond the range of sun and star, And yet be - side us here,—
Who art with - in, a quick'ning flame, A pres - ence round a - bout?
E - nough for me to know thou art, To love thee and a - dore.
That makes the dark - est way I go An o - pen path to thee. A - MEN.

44 (Concluded) *"Surely, the Lord is in this place!"*

Nor aught beside, which does not share, O God, in thy pa - ter - nal care.
And thou dost bless the wand'rer there, Who makes his sol - i - ta - ry prayer.
Thou, Lord, art near, our souls to bless With all a fa - ther's ten - der-ness.
Through all our years, in ev-'ry place, Will bless thee for thy bound-less grace. A - MEN.

God in our Hearts

46

"Nigh thee, even in thy heart!"

FREDERICK L. HOSMER, 1879 — "NOX PRÆCESSIT" — J. BAPTISTE CALKIN, 1875

1. Go not, my soul, in search of Him; Thou wilt not find him there,
2. For not in far - off realms of space The Spir - it hath his throne;
3. O gift of gifts, O grace of grace, That God should con - de - scend
4. Then go not thou in search of him, But to thy - self re - pair;

Or in the depths of shad - ow dim, Or heights of up - per air.
In ev - 'ry heart he find - eth place, And wait - eth to be known.
To make thy heart his dwell - ing - place, And be thy dai - ly friend!
Wait thou with - in the si - lence dim, And thou shalt find him there. A - MEN.

47

"Quicken thou us"

JOSEPH HART, 1759 — "CHISELHURST" — JOSEPH BARNBY, 1887

1. Come, Ho - ly Spir - it, come, Let thy bright beams a - rise; Dis - pel the
2. Re - vive our droop - ing faith, Our doubts and fears re - move, And kin - dle
3. 'T is thine to cleanse the heart, To sanc - ti - fy the soul, To pour fresh
4. Dwell there-fore in our hearts, Our minds from bond - age free; Then we shall

God in our Hearts

48 "*Fruit of the Spirit*"

SAMUEL LONGFELLOW, 1864 "HAVEN" EDWIN H. LEMARE

1. Ho - ly Spir - it, Truth di - vine, Dawn up - on this soul of mine; Word of God, and in - ward Light,
2. Ho - ly Spir - it, Love di - vine, Glow with - in this heart of mine; Kin - dle ev - 'ry high de - sire;
3. Ho - ly Spir - it, Power di - vine, Fill and nerve this will of mine; By thee may I strong - ly live,
4. Ho - ly Spir - it, Joy di - vine, Glad - den thou this heart of mine; In the des - ert ways I sing,

Wake my spir - it, clear my sight.
Per - ish self in thy pure fire.
Brave - ly bear, and no - bly strive.
"Spring, O Well, for - ev - er spring!" A - MEN.

47 (Concluded) "*And we will call upon thy name*"

dark - ness from our minds, And o - pen all our eyes.
in our breasts the flame Of nev - er - dy - ing love.
life on ev - 'ry part, And new cre - ate the whole.
know, and praise, and love The Fa - ther, Son, and thee. A - MEN.

God in our Hearts

49 "He will guide you into all truth"

Simon Browne, 1720 "NORFOLK" SAMUEL HOWARD, 1762

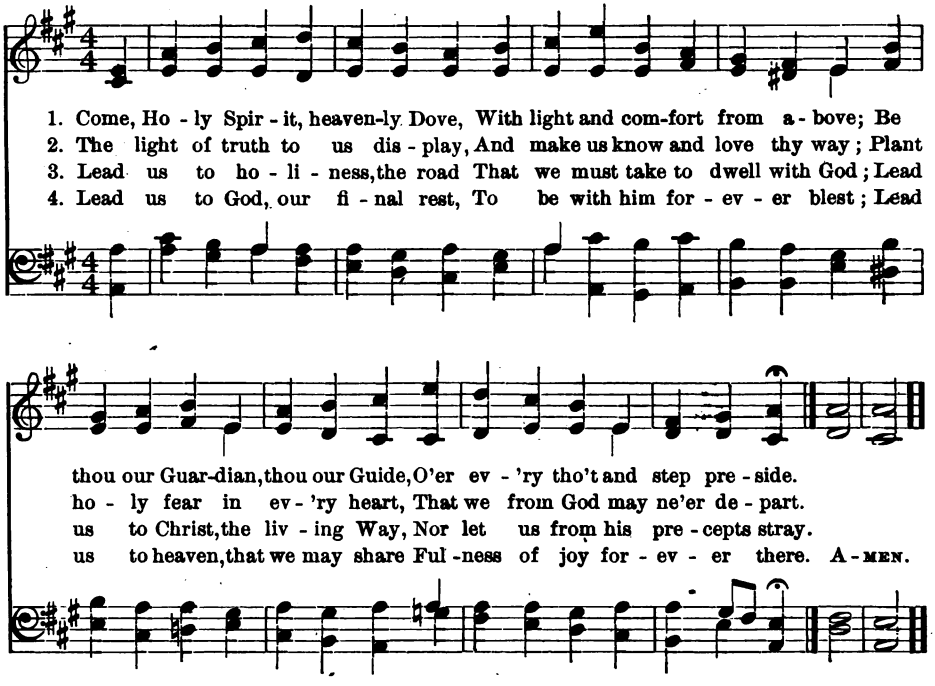

50 "Thy home is with the humble"

Frederick W. Faber, 1849 "ST. AGNES" JOHN B. DYKES, 1866

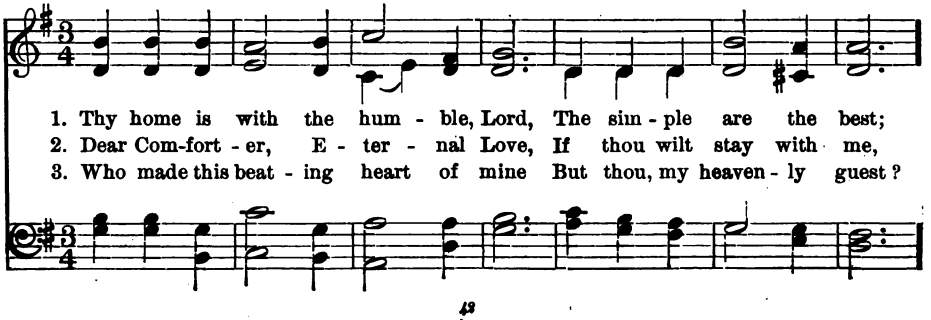

God in our Hearts

51 *"The Comforter, even the Holy Spirit"*

HARRIET AUBER, 1829 "ST. CUTHBERT" JOHN B. DYKES, 1861

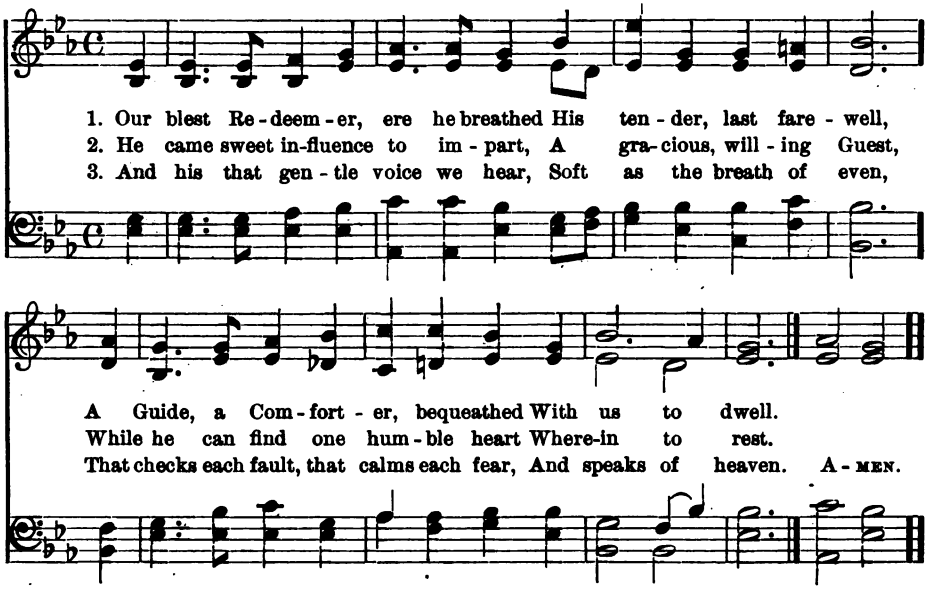

4 And every virtue we possess,
And every victory won,
And every thought of holiness,
Are his alone.

5 Spirit of purity and grace,
Our weakness pitying see;
O make our hearts thy dwelling-place,
And worthier thee!

50 (Concluded) *Thy home is with the humble*

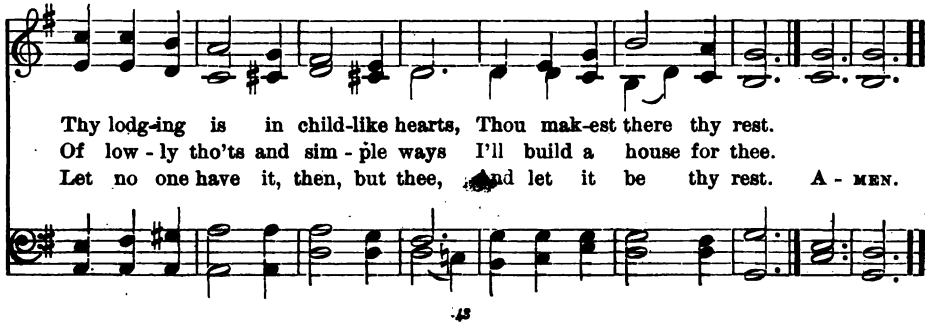

Christ in Song

52 "O come, O come, Emmanuel"

Latin, c. 12th Century — "VENI IMMANUEL" — CHARLES F. GOUNOD, 1872

1. O come, O come, Em-man-u - el, And ran-som cap-tive Is - ra - el, That mourns in lone - ly ex - ile here, Un - til the Son of God ap-pear. Re - joice! re - joice! Em- man - u - el Shall come to thee, O Is - ra - el. . . A - MEN.
2. O come, thou Dayspring, come and cheer Our spir - its by thine advent here; Dis - perse the gloom - y clouds of night, And death's dark shad-ows put to flight. Re - joice! re -
3. O come, thou Key of David, come, And o - pen wide our heaven-ly home; Make safe the way that leads on high, And close the path to mis - er - y. Re - joice! re -

The Child Jesus

53

"Good tidings of great joy"

THOMAS T. LYNCH, 1868 "NOEL" ARR. by ARTHUR S. SULLIVAN, 1871

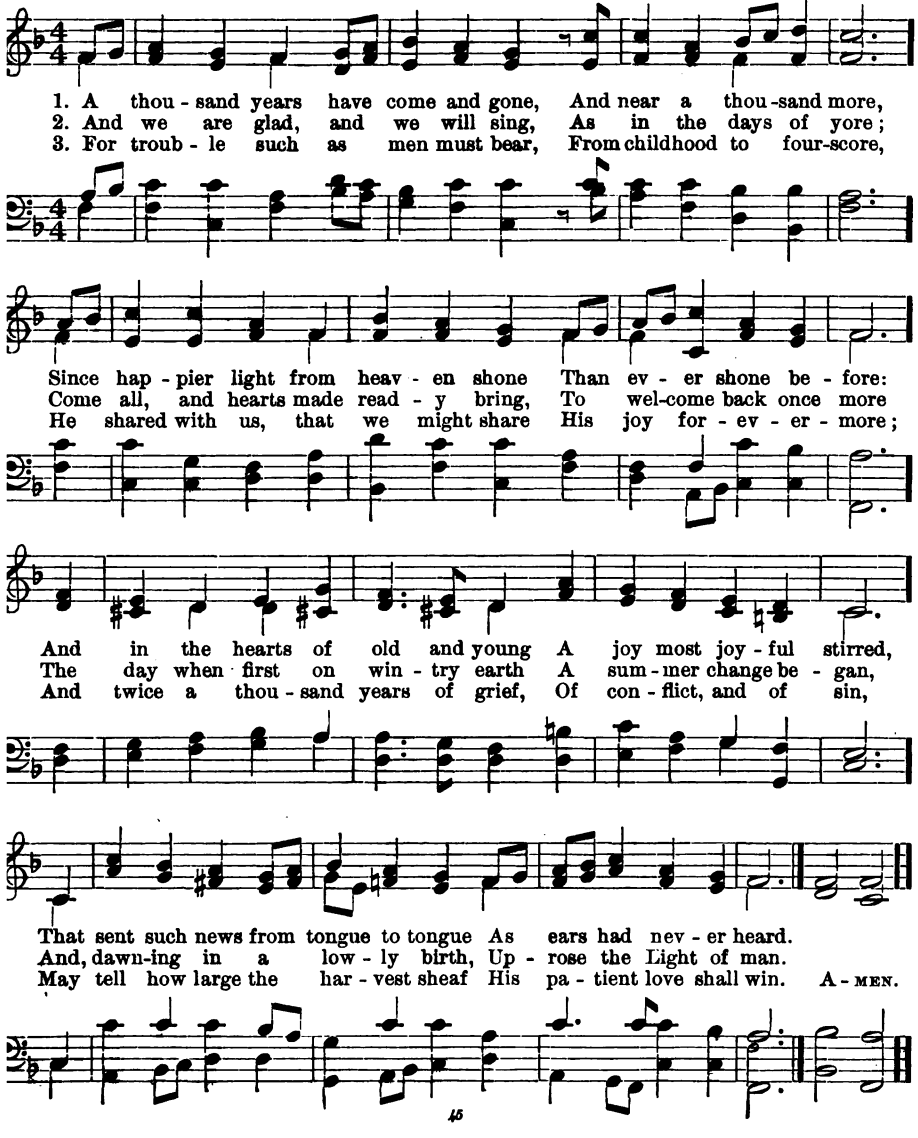

The Child Jesus

54 *"Joy to the world! the Lord is come"*

ISAAC WATTS, 1719 — "NATIVITY" — HENRY LAHEE, 1855

1. Joy to the world! the Lord is come: Let earth re-ceive her King,
2. Joy to the earth! the Sa-viour reigns: Let men their songs em-ploy,
3. He rules the world with truth and grace, And makes the na-tions prove

Let ev-'ry heart pre-pare him room, And heaven and na-ture sing.
While fields and floods, rocks, hills and plains Re-peat the sound-ing joy.
The glo-ries of his righteous-ness, And won-ders of his love. A-MEN.

54 (*SECOND TUNE*) "ANTIOCH" Arr. from GEORGE F. HANDEL, 1742

1. Joy to the world! the Lord is come: Let earth re-ceive her King,

Let ev-'ry heart pre-pare him room, And heaven and nature sing, And
And heaven and na-ture

The Child Jesus

55

"Come and worship"

JAMES MONTGOMERY, 1816 — "REGENT SQUARE" — HENRY SMART, 1867

1. An - gels, from the realms of glo - ry, Wing your flight o'er all the earth;
2. Shep-herds, in the fields a - bid - ing, Watch - ing o'er your flocks by night,
3. Sa - ges, leave your con - tem - pla - tions, Bright - er vi - sions beam a - far;
4. Saints be - fore the al - tar bend - ing, Watch - ing long in hope and fear,

Ye, who sang cre - a - tion's sto - ry, Now pro - claim Mes - si - ah's birth:
God with man is now re - sid - ing, Yon-der shines the in - fant - light:
Seek the great De - sire of na - tions, Ye have seen his na - tal star:
Sud - den - ly the Lord, de - scend-ing, In his tem - ple shall ap - pear:

Come and worship, Come and worship, Worship Christ, the new-born King. A - MEN.

54 (*SECOND TUNE*) (Concluded)

heaven and na - ture sing, And heaven, and heaven and na-ture sing. A - MEN.

sing, ...

And heaven and na - ture sing,

The Child Jesus

56

"O come, let us adore him!"

"ADESTE FIDELES"

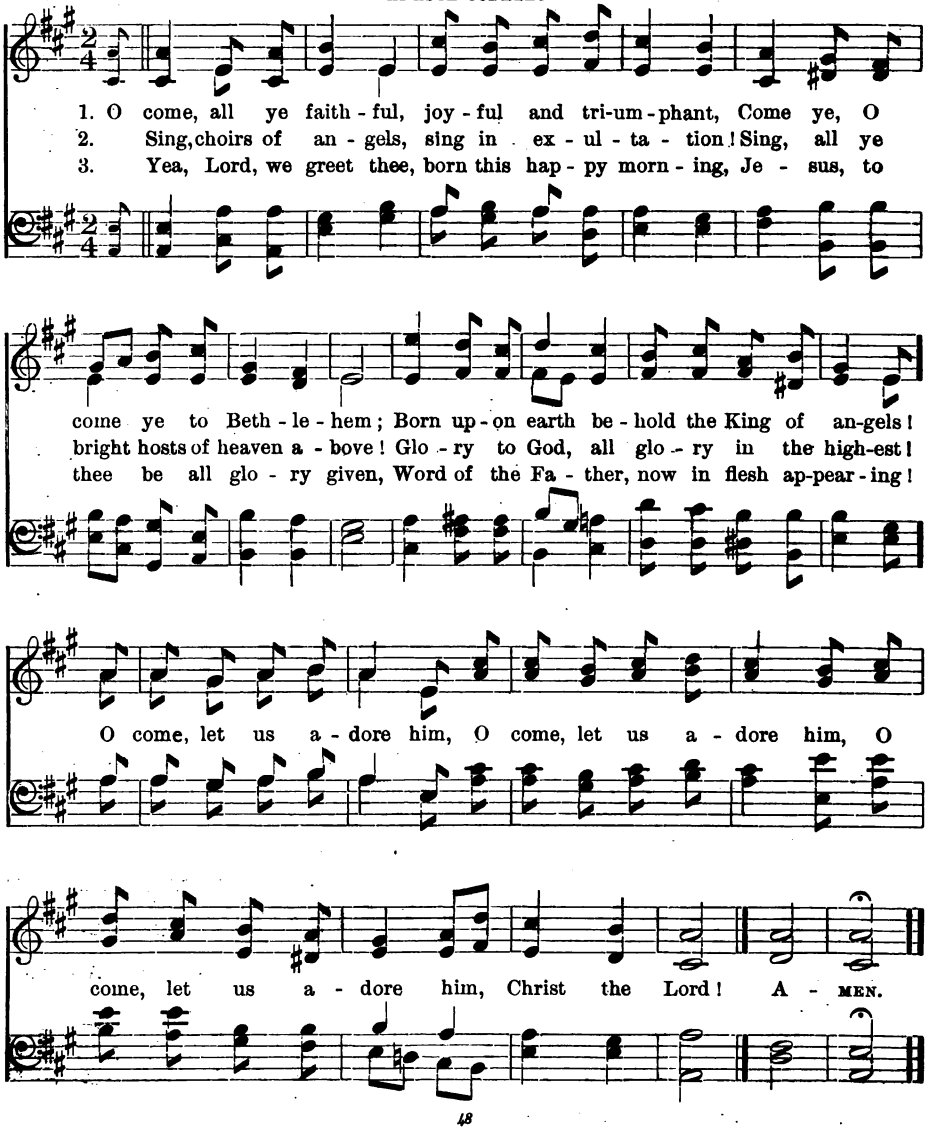

The Child Jesus

57

"Glory to God in the highest!"

Charles Wesley, 1739 — "MENDELSSOHN" — Arr. from MENDELSSOHN, 1840.

1. Hark! the her - ald an - gels sing, "Glo - ry to the new-born King; Peace on earth, and mer - cy mild, God and sin - ners rec - on-ciled!" Joy - ful, all ye na - tions, rise, Join the tri-umph of the skies; With th'an-gel - ic host proclaim, "Christ is born in Beth-le-hem!" Hark! the herald an-gels sing, "Glo-ry to the new-born King."
2. Christ, by high-est heaven a-dored, Christ, the ev - er - last - ing Lord; Late in time, be - hold him come, Off - spring of the Virgin's womb; Veiled in flesh the God-head see; Hail th' Incarnate De - i - ty, Pleased as man with men to dwell, Je - sus, our Em - man - u - el! Hark! the herald an-gels sing, "Glo-ry to the new-born King."
3. Hail, the heaven-born Prince of Peace! Hail, the Sun of Righteousness! Light and life to all he brings, Risen with heal-ing in his wings; Mild he lays his glo - ry by, Born that man no more may die, Born to raise the sons of earth, Born to give them sec-ond birth; Hark! the herald an-gels sing, "Glo-ry to the new-born King." A - MEN.

Org. Ped.

The Child Jesus

58

"*A Saviour is born to-day*"

FREDERIC W. FARRAR, 1871

JOHN FARMER, 1871

Allegretto.

p *sempre legato.*

Ped.

UNISON

1. In the field with their flocks a - bid - ing,
2. "To you in the cit - y of Da - vid
3. And the shep - herds came to the man - ger,

58 (Continued) *"A Saviour is born to-day"*

They lay on the dew - y ground; And glim - 'ring un - der the star - light,
A Sa - viour is born to - day;" And sud - den a host of the heavenly ones
And gazed on the Ho - ly Child; And calm - ly o'er that rude cra - dle

The sheep lay white a - round; When the light of the Lord streamed o'er them,
Flashed forth to join the lay: O, nev - er hath sweet-er mes - sage
The Vir - gin Moth - er smiled; And the sky, in the star - lit si - lence,

And lo! from the heaven a - bove An an - gel leaned from the glo - ry,
Thrilled home to the souls of men, And the heavens them-selves had nev - er heard
Seemed full of the an - gel lay,—"To you in the cit - y of Da - vid

58 (Concluded) *"A Saviour is born to-day"*

And sang his song of love: He sang, that first sweet
A glad - der choir till then, For they sang that Christ - mas
A Sa - viour is born to - day." O, they sang! and I ween that

Christ - mas, The song that shall nev - er cease,—
car - ol That nev - er on earth shall cease,—
nev - er The car - ol on earth shall cease,—

"Glo - ry to God in the high - est, On earth good-will and peace." A - MEN.

f

The Child Jesus

59 *"While shepherds watched their flocks by night"*

NAHUM TATE, 1702 — A. P. HOWARD

1. While shep-herds watched their flocks by night, All seat - ed on the ground, The
2. "To you, in Da - vid's town this day, Is born of Da - vid's line A
3. Thus spake the ser - aph, and forth-with Ap - peared a shin - ing throng Of

an - gel of the Lord came down, And glo - ry shone a - round. "Fear
Sa - viour, who is Christ the Lord, And this shall be the sign,— The
an - gels prais - ing God, and thus Ad - dressed their joy - ful song,— "All

not," said he,— for might - y dread Had seized their troub - led mind,— "Glad
heaven - ly Babe you there shall find, To hu - man view dis-played, All
glo - ry be to God on high, And to the earth be peace: Good-

ti - dings of great joy I bring To you and all man - kind.
mean - ly wrapt in swath - ing bands, And in a man - ger laid."
will hence-forth, from heaven to men, Be - gin and nev - er cease." A - MEN.

The Child Jesus

60

"Christ, the children's king"

JOHN JULIAN (1839-) "DANIA" FRANK G. ILSLEY, 1887

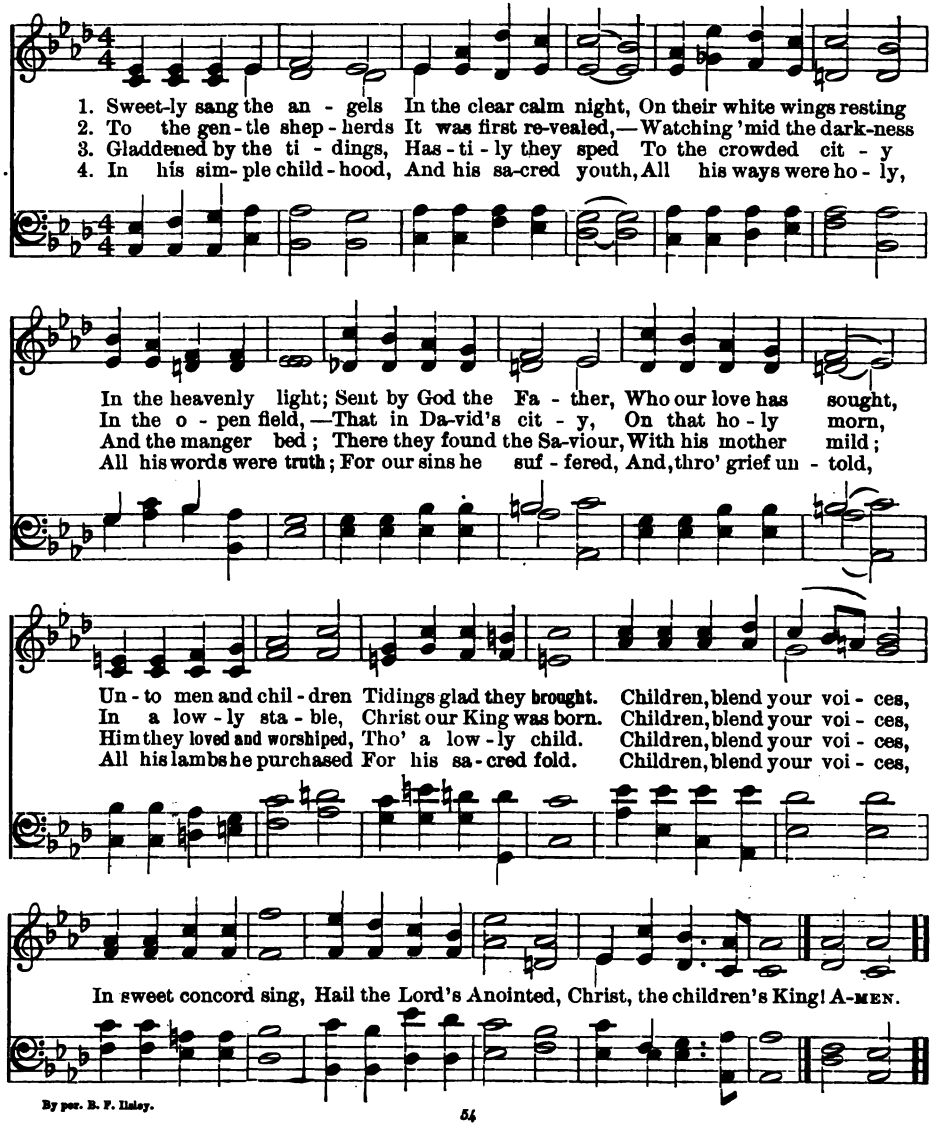

By per. B. F. Ilsley.

The Child Jesus

61 *"Arise, shine, thy light is come!"*

JOSIAH G. HOLLAND, 1872 — KATE L. BROWN, 1891

1. There 's a song in the air! there 's a star in the sky! There's a
2. In the light of that star lie the a - ges im-pearled, And that
3. We re-joice in the light, and we ech - o the song That comes

moth-er's deep prayer and a ba - by's low cry! And the star rains its fire while the
song from a - far has swept o - ver the world: Ev -'ry hearth is a-flame, and the
down thro' the night from the heav- en - ly throng; Ay! we shout to the love - ly e -

beau - ti - ful sing, For the man-ger of Beth - le - hem cra - dles a King!
beau - ti - ful sing, In the homes of the na - tions, that Je - sus is King;
van - gel they bring, And we greet in his cra - dle our Sa - viour and King;

For the man - ger of Beth - le - hem cra - dles a King!
In the homes of the na - tions that Je - sus is King.
And we greet in his cra - dle our Sa - viour and King. A - MEN.

By per. Unitarian Sunday-School Society.

The Child Jesus

62

"All my heart this night rejoicës"

PAULUS GERHARDT, 1656 — "NATIVITY NEW" — FREDERICK C. MAKER, 1881

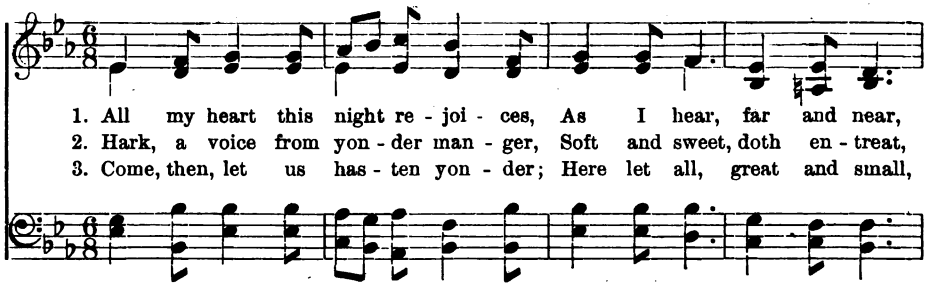

1. All my heart this night re - joi - ces, As I hear, far and near,
2. Hark, a voice from yon - der man - ger, Soft and sweet, doth en - treat,
3. Come, then, let us has - ten yon - der; Here let all, great and small,

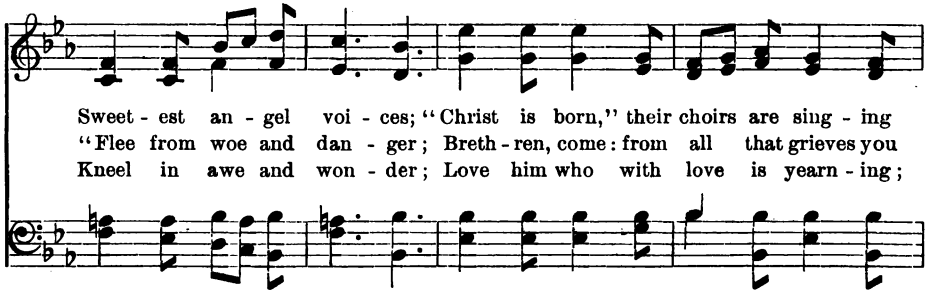

Sweet - est an - gel voi - ces; "Christ is born," their choirs are sing - ing
"Flee from woe and dan - ger; Breth - ren, come: from all that grieves you
Kneel in awe and won - der; Love him who with love is yearn - ing;

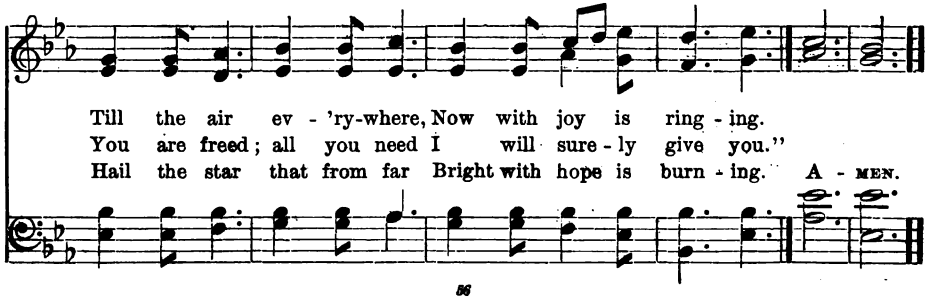

Till the air ev - 'ry-where, Now with joy is ring - ing.
You are freed; all you need I will sure - ly give you."
Hail the star that from far Bright with hope is burn - ing. A - MEN.

The Child Jesus

63

The babe in the manger

Cecil F. Alexander, 1848 "IRBY" HENRY J. GAUNTLETT, 1856

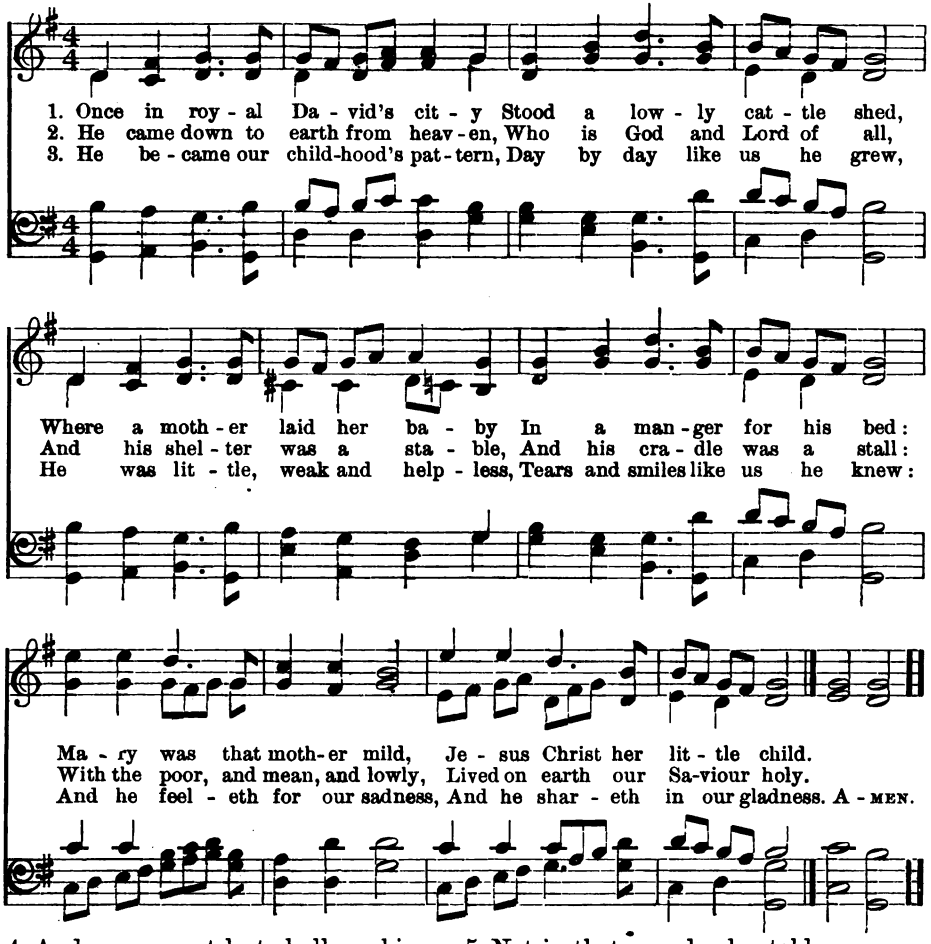

4 And our eyes at last shall see him,
Through his own redeeming love,
For that child so dear and gentle
Is our Lord in heaven above:
And he leads his children on
To the place where he is gone.

5 Not in that poor lowly stable,
With the oxen standing by,
We shall see him; but in heaven,
Set at God's right hand on high;
When like stars his children rise
Singing praises in the skies.

The Child Jesus

64

"Be born in us to-day!"

PHILLIPS BROOKS, 1868 — "ST. LOUIS" — LEWIS H. REDNER, 1868

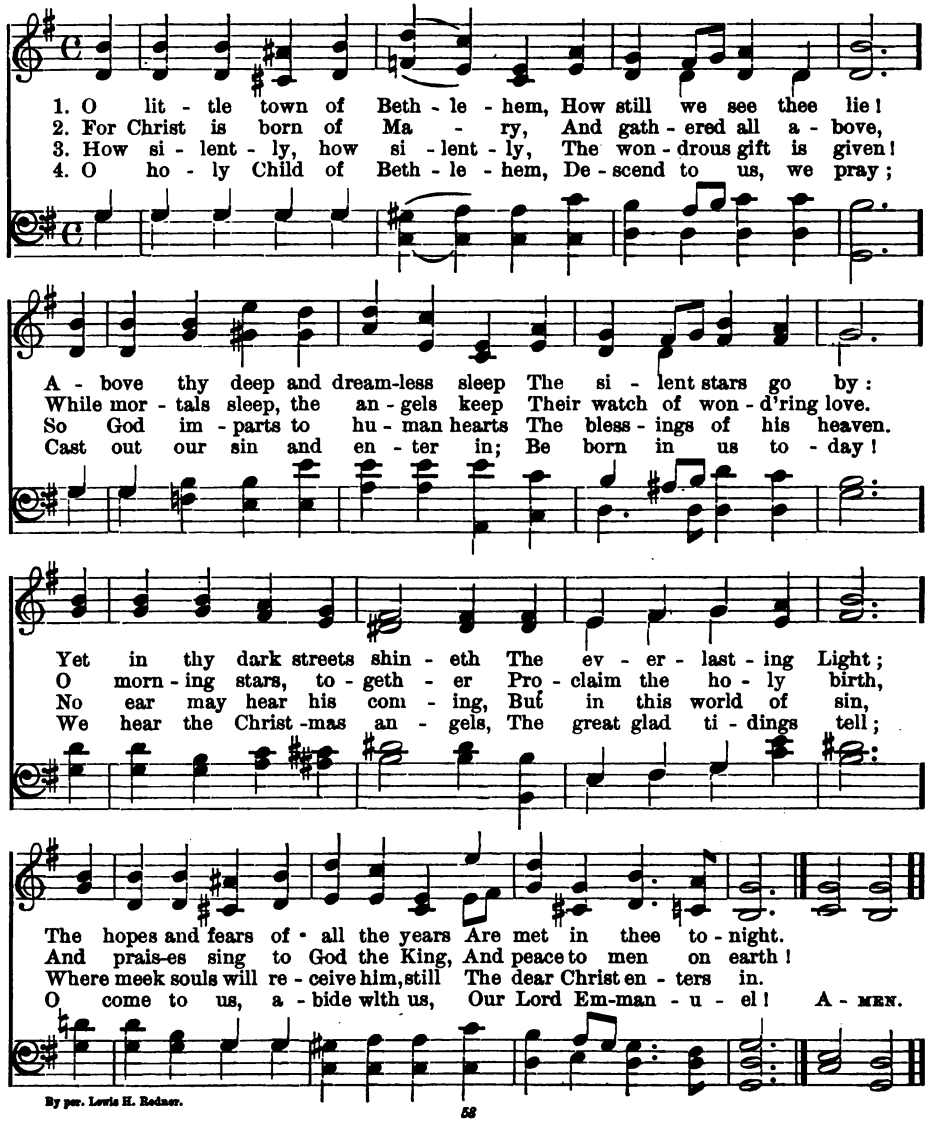

By per. Lewis H. Redner.

Christ in Song

64 (*SECOND TUNE*)

"Be born in us to-day!"

PHILLIPS BROOKS, 1868 "BETHLEHEM" JOSEPH BARNBY, 1891

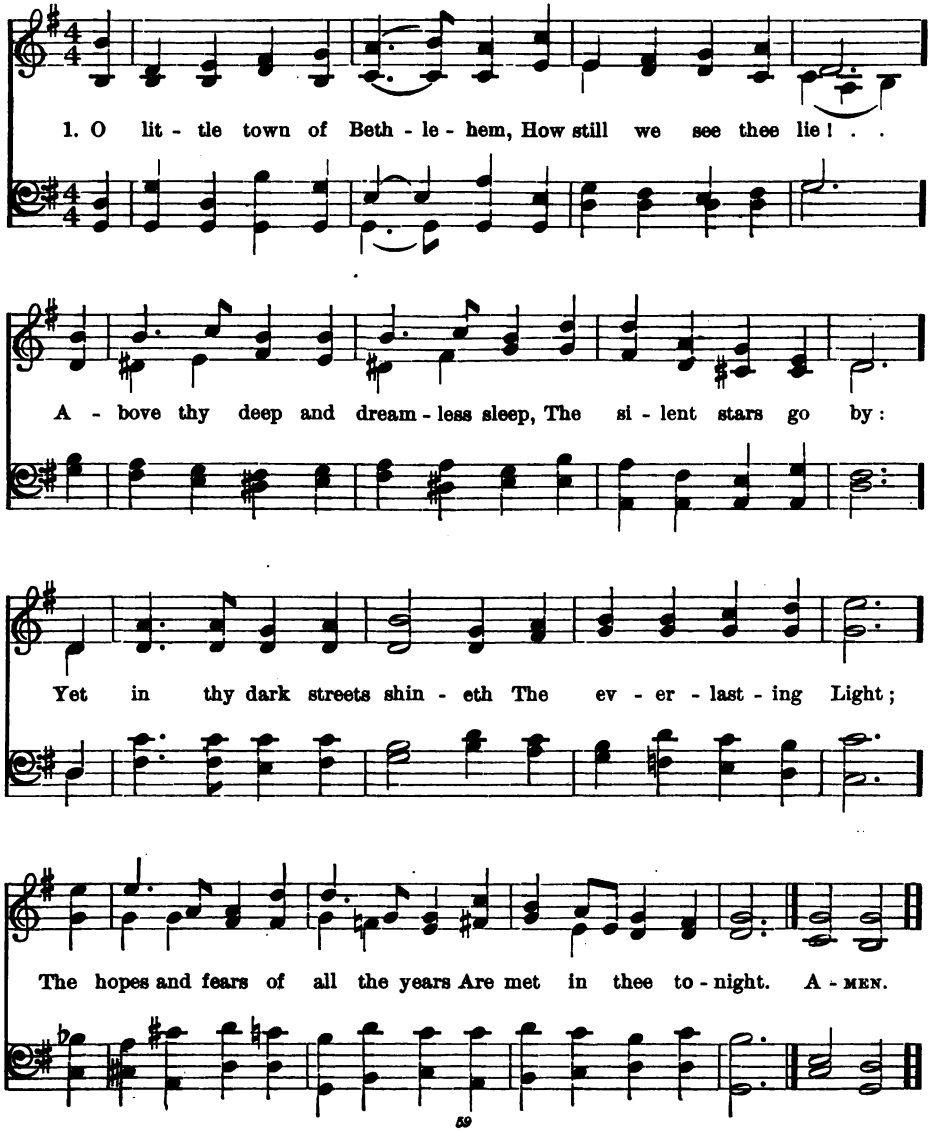

The Child Jesus

65

"Sing, O heavens!"

EDMUND H. SEARS, 1849 — "ANGELS' SONG" — ARR. from MENDELSSOHN by EDWARD J. HOPKINS, 1869

1. It came up - on the mid - night clear, That glo - rious song of old, . .
2. Still thro' the clo - ven skies they come, With peace - ful wings un - furled,
3. And ye, be - neath life's crush - ing load Whose forms are bend - ing low, .
4. For lo! the days are has - t'ning on By proph - et bards fore - told, .

From an - gels bend - ing near the earth To touch their harps of gold:
And still their heaven - ly mu - sic floats O'er all the wear - y world;
Who toil a - long the climb - ing way, With pain - ful steps and slow,—
When with the ev - er - cir - cling years Comes round the age of gold,

"Peace on the earth, good - will to men, From heaven's all - gra - cious King." .
A - bove its sad and low - ly plains They bend on hov - 'ring wing, . .
Look now, for glad and gold - en hours Come swift - ly on the wing: . .
When Peace shall o - ver all the earth Its an - cient splen - dors fling, . .

p *rit.*

The world in sol - emn still - ness lay To hear the an - gels sing.
And ev - er o'er its Ba - bel sounds The blessed an - gels sing.
O, rest be - side the wear - y road, And hear the an - gels sing!
And the whole world give back the song Which now the an - gels sing. A - MEN.

The Child Jesus

66

"And be joyful, O earth!"

EDMUND H. SEARS, 1834 — "CAROL" — RICHARD S. WILLIS, 1850

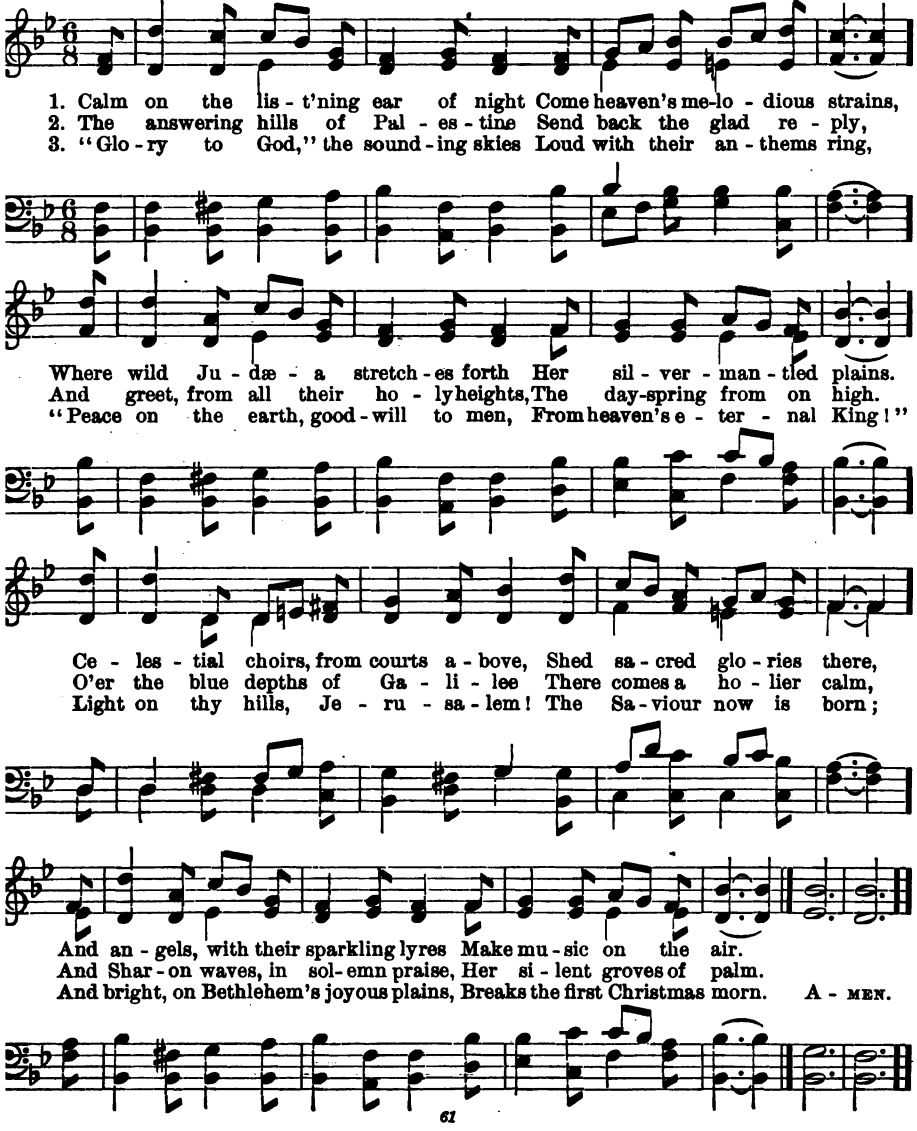

The Child Jesus

67

"The joy of the whole earth"

JOHN CAWOOD, 1819 — "ANGEL CHOIR" — JOHN H. GOWER, 1895

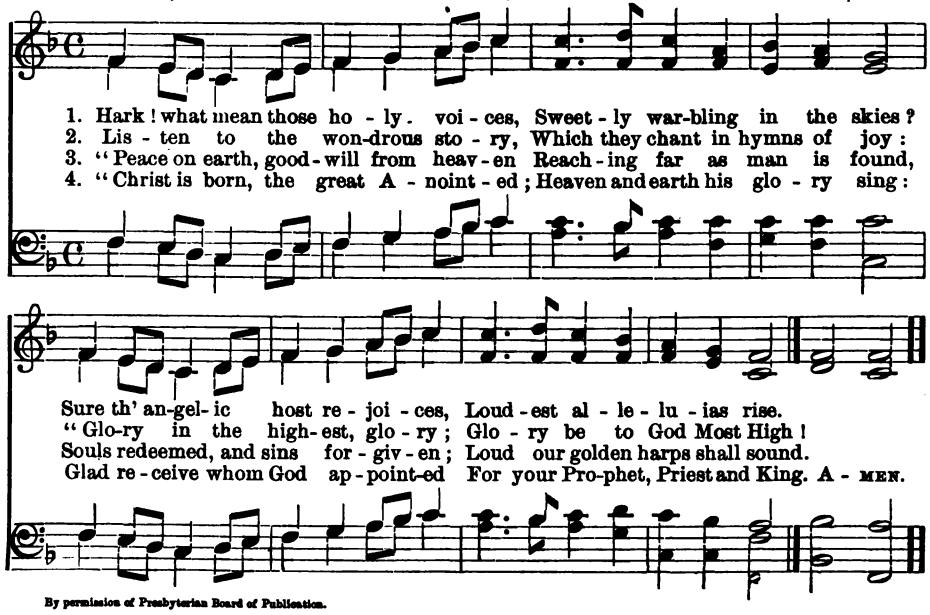

By permission of Presbyterian Board of Publication.

5 "Hasten, mortals, to adore him,
Learn his name and taste his joy,
Till in heaven you sing before him,
Glory be to God Most High!"

6 Let us learn the wondrous story
Of our great Redeemer's birth,
Spread the brightness of his glory
Till it cover all the earth.

68

"Peace on earth"

HENRY W. LONGFELLOW, 1864 — CHRISTMAS BELLS — FREDERIC F. BULLARD, 1902

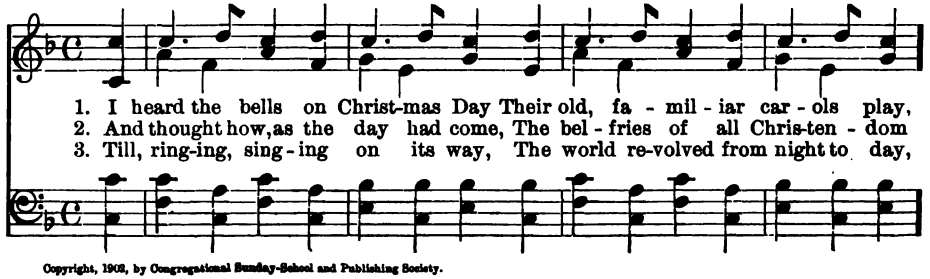

Copyright, 1902, by Congregational Sunday-School and Publishing Society.

The Child Jesus

69 *"They saw the star with exceeding great joy"*

WILLIAM C. DIX, 1860 "DIX" CONRAD KOCHER, 1838

1. As with glad-ness men of old Did the guid-ing star be-hold;
2. As they of-fered gifts most rare, At that man-ger rude and bare,
3. Ho-ly Je-sus! ev-'ry day Keep us in the nar-row way;

As with joy they hailed its light, Lead-ing on-ward, beam-ing bright;
So may we with ho-ly joy, Pure and free from sin's al-loy,
And, when earth-ly things are past, Bring our ran-som'd souls at last

So, most gra-cious Lord, may we Ev-er-more be led to thee.
All our cost-liest treasures bring, Christ, to thee, our heavenly King.
Where they need no star to guide, Where no clouds thy glo-ry hide. A-MEN.

68 (Concluded) *"Good-will to men"*

Slower.

And wild and sweet the words re-peat, "Peace on earth, good-will to men!"
Had rolled a-long th'un-bro-ken song, "Peace on earth, good-will to men!"
A voice, a chime, a chant sub-lime, "Peace on earth, good-will to men!" A-MEN.

The music of the last four bars is adapted from an old Amen.

The Child Jesus

70 *"We have seen his star, and are come to worship"*

REGINALD HEBER, 1811 "ORIENT" CHARLES GOUNOD (1818–1893)

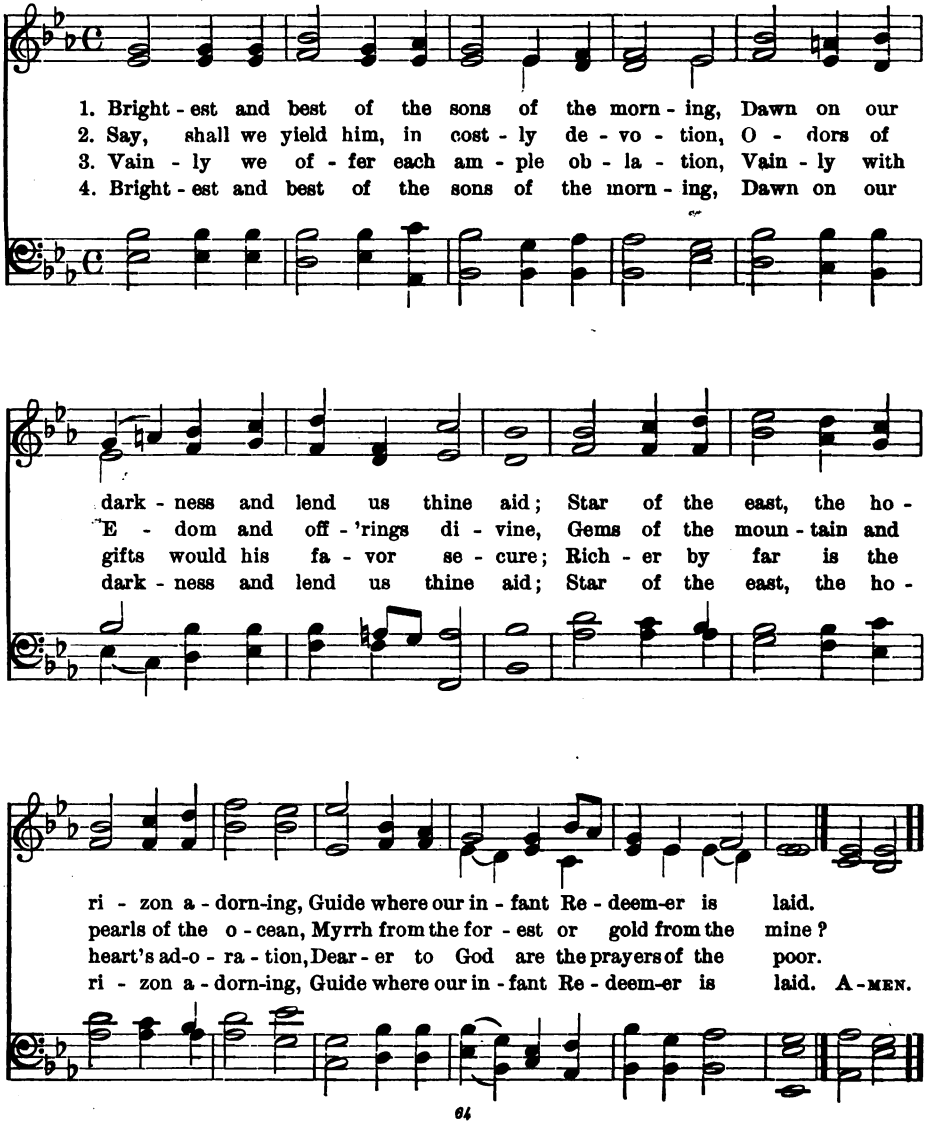

The Child Jesus

70 *"We have seen his star, and are come to worship"*

(*SECOND TUNE*) "ST. NINIAN" JOHN B. DYKES, 1866

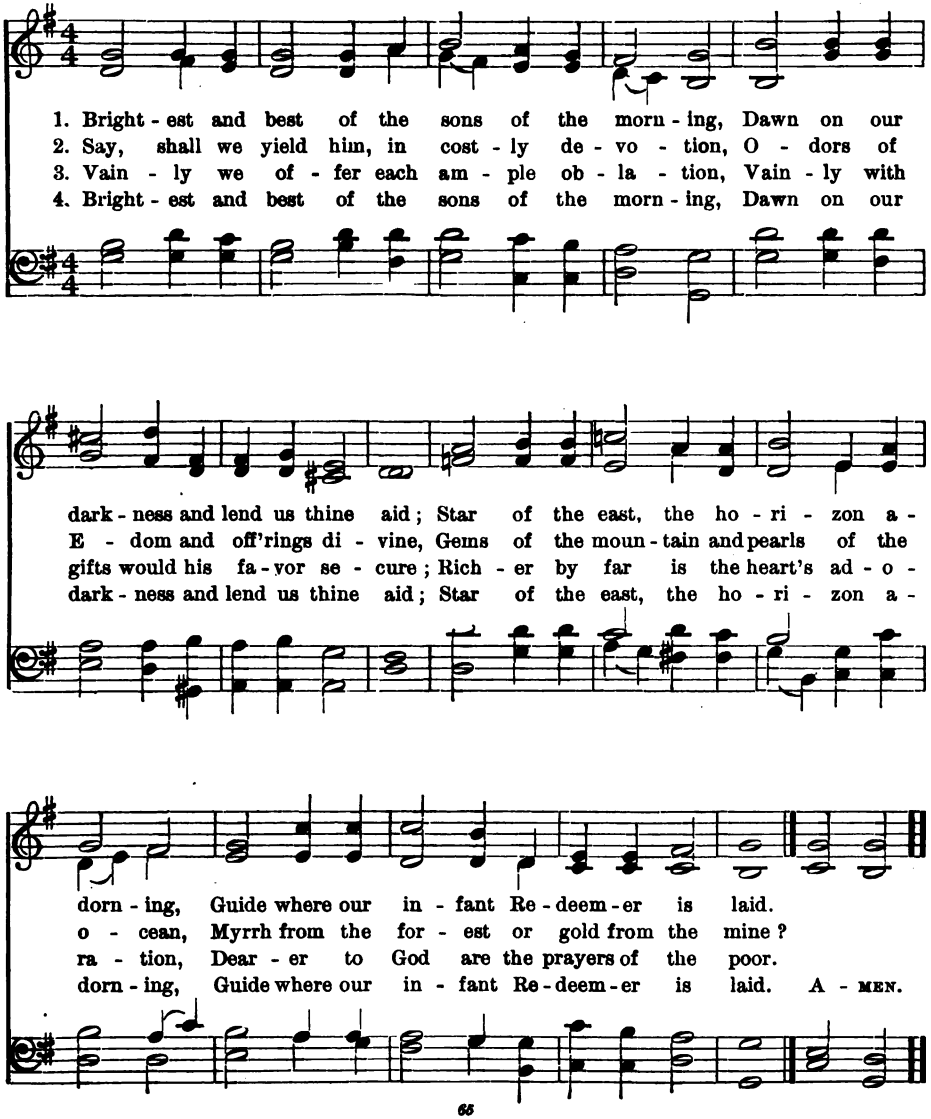

The Child Jesus

71

"Nations shall come to thy light!"

GODFREY THRING, 1873 — "ROSMORE" — HENRY G. TREMBATH, 1893

1. From the east-ern mountains, Pressing on, they come, Wise men in their wis - dom
2. Thou who in a man - ger Once hast low-ly lain, Who dost now in glo - ry
3. Gath - er in the out - casts, All who've gone a-stray, Throw thy radiance o'er them,
4. Un - til ev - 'ry na - tion, Whether bond or free, 'Neath thy starlit ban - ner,

To His hum - ble home; Stirred by deep de-vo - tion, Has - ting from a - far,
O'er all king - doms reign, Gath-er in the peo - ple, Who in lands a - far
Guide them on their way, Those who nev-er knew thee, Those who've wandered far,
Je - sus, fol - lows Thee O'er the dis - tant moun-tains To that heavenly home,

Ev - er journeying on-ward, Guid-ed by a star. Light of life that shin - eth
Ne'er have seen the brightness Of thy guiding star. Light of life that shin - eth
Guide them by the bright-ness Of thy guiding star. Light of life that shin - eth
Where nor sin nor sor - row Ev- er-more shall come. Light of life that shin - eth

Ere the worlds be - gan, Draw thou near and light - en Ev - 'ry heart of man. A-MEN.

The Child Jesus

72 *The child Jesus brought to the temple*

JOHN ELLERTON, 1880 "ST. VERONICA" F. H. CHAMPNEYS

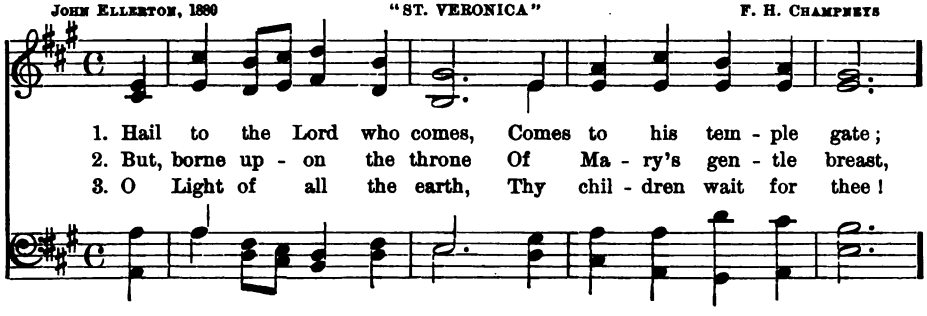

1. Hail to the Lord who comes, Comes to his tem - ple gate;
2. But, borne up - on the throne Of Ma - ry's gen - tle breast,
3. O Light of all the earth, Thy chil - dren wait for thee!

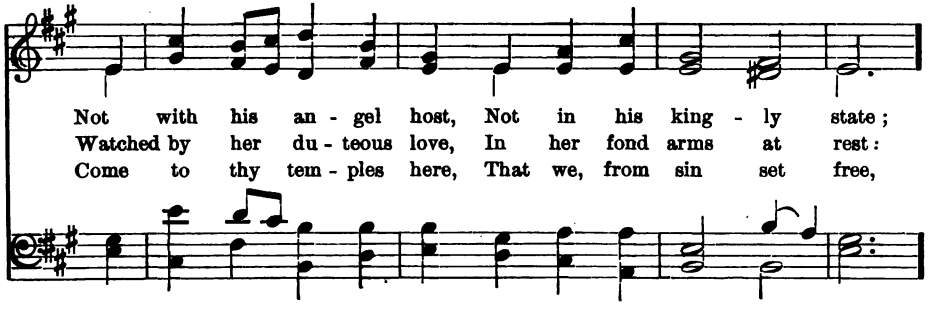

Not with his an - gel host, Not in his king - ly state;
Watched by her du - teous love, In her fond arms at rest:
Come to thy tem - ples here, That we, from sin set free,

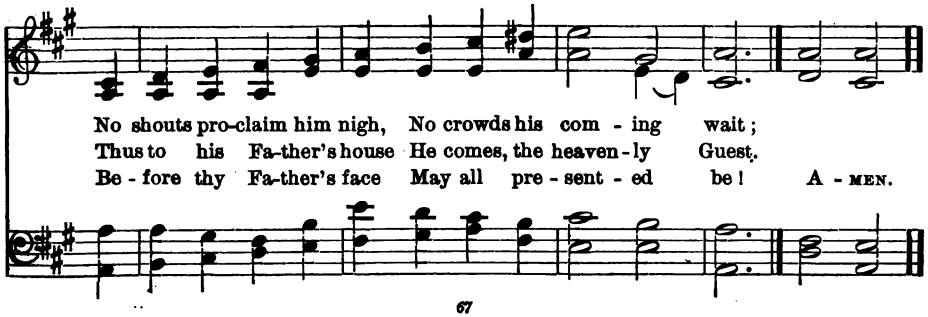

No shouts pro-claim him nigh, No crowds his com - ing wait;
Thus to his Fa-ther's house He comes, the heaven - ly Guest.
Be - fore thy Fa-ther's face May all pre - sent - ed be! A - MEN.

He Grew in Grace

73 *He was subject unto his parents*

William W. How, 1850 — "CANONBURY" — ROBERT SCHUMANN (1810-1856)

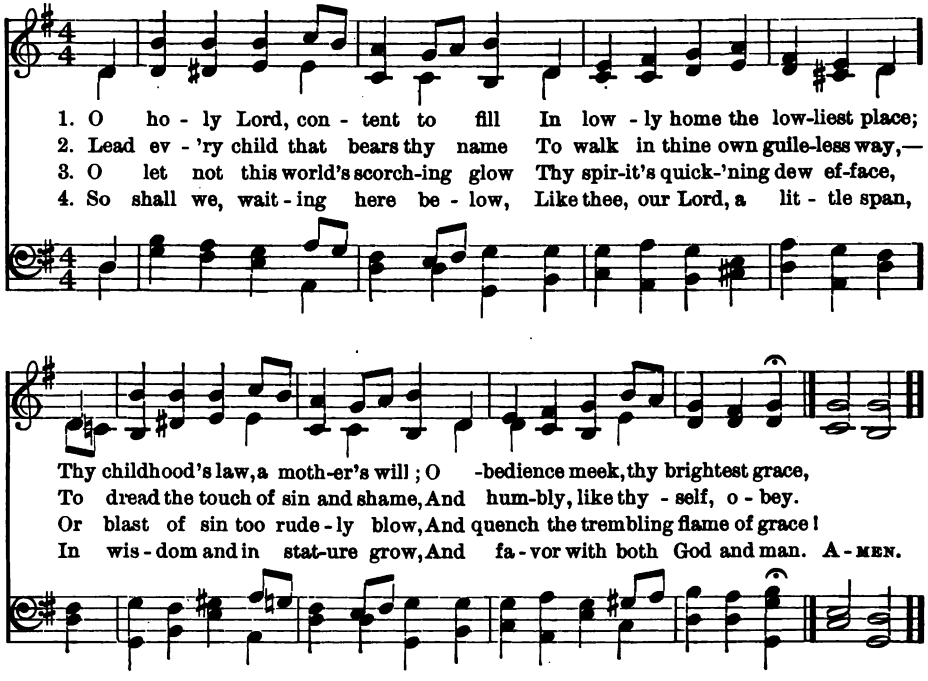

74 *"Lamb of God, I look to thee"*

CHARLES WESLEY, 1742 — "ST. BEES" — J. B. DYKES, 1874

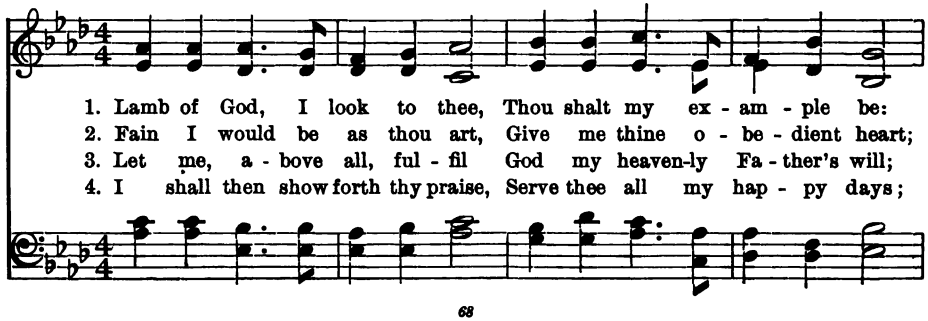

He Grew in Grace

75 *"In favor with God and man"*

Benjamin Waugh, 1881 — "WENTWORTH" — FREDERIC C. MAKER, 1876

1. Chil - dren, be bright and beau - ti - ful In all your ways,
2. Such was the life, while yet a boy, Our Lord dis - played;
3. And all the deeds so beau - ti - ful Man loved to see

And out of love to friends and foes, In child - hood's days
Of noth - ing right or good or true Was he a - fraid:
Sprang from a heart of qui - et trust, My God, in thee.

Do deeds so fair, both God and man Must join to praise.
The love he had to please and bless His beau - ty made.
O, that a heart of trust like his Might grow in me! A - MEN.

74 (Concluded) *"Thou shalt my example be"*

Thou art gen - tle, meek and mild; Thou wast once a lit - tle child.
Thou art pit - i - ful and kind, Let me have thy lov - ing mind.
Nev - er his good Spir - it grieve, On - ly to his glo - ry live.
Then the world shall al - ways see Christ, the Ho - ly Child, in me. A - MEN.

He Grew in Grace

76

"Nazareth, where he was brought up"

EUSTACE R. CONDER, 1887 — NAZARETH — PERCY LEE ATHERTON, 1902

mp

1. Ye fair green hills of Gal - i - lee, That gir - dle qui - et Naz - a - reth,
2. We saw no glo - ry crown his head As child - hood rip-ened in - to youth;
3. Je - sus, my Sa - viour, Mas - ter, King, Who didst for me the bur - den bear,

What glo - rious vi - sion did ye see, When He who conquered sin and death
No an - gels on his er - rands sped; He wrought no sign: but meekness, truth,
While saints in heaven thy glo - ry sing, Let me on earth thy like - ness wear;

rit. *a tempo.* *rit.*

Your flow-'ry slopes and sum-mits trod, And grew in grace with man and God?
And du - ty marked each step he trod, And love to man, and love to God.
Mine be the path thy feet have trod,—Du - ty and love to man and God. A-MEN.

Copyright, 1902, by Congregational Sunday-School and Publishing Society.

He went about doing Good

77

"Full of grace and truth"

STOPFORD A. BROOKE, 1881 — "ARMSTRONG" — GEORGE W. CHADWICK, 1888

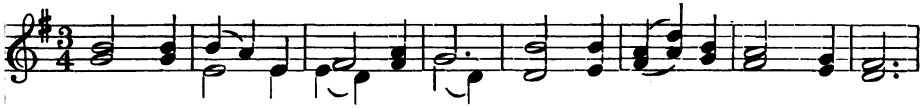

1. When the Lord of Love was here, Hap - py hearts to him were dear,
2. Meek and low - ly were his ways; From his lov - ing grew his praise,
3. When he walked the fields, he drew, From the flowers and birds and dew,

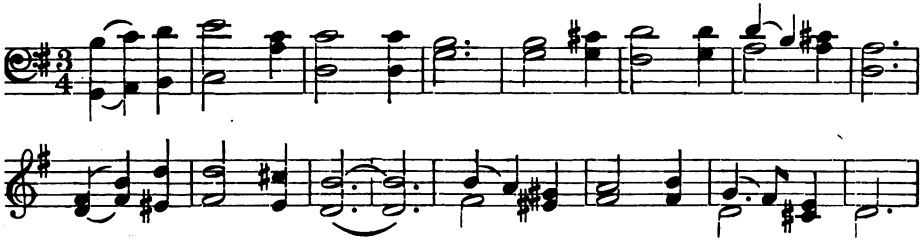

Though his heart was sad; . . Worn and lone - ly for our sake,
From his giv - ing, prayer: . All the out - casts thronged to hear,
Par - a - bles of God; . . For with - in his heart of love

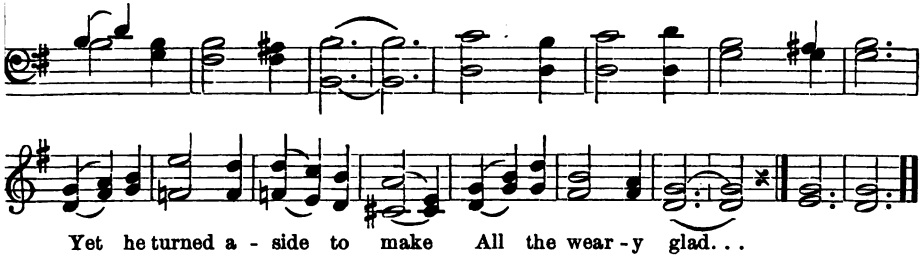

Yet he turned a - side to make All the wear - y glad. . .
All the sor - row - ful drew near To en - joy his care. . .
All the soul of man did move, God had his a - bode. . . A - MEN.

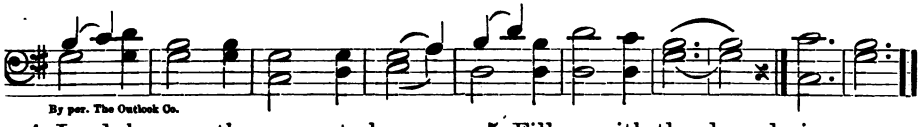

By per. The Outlook Co.

4 Lord, be ours thy power to keep
In the very heart of grief,
And in trial, love;
In our meekness to be wise,
And through sorrow to arise
To our God above.

5 Fill us with thy deep desire,
All the sinful to inspire
With the Father's life;
Free us from the cares that press
On the heart of worldliness,
From the fret and strife.

He went about doing Good

78

Life's water turns to wine

JAMES F. CLARKE, 1855 — CANA — C. L. Z., 1902

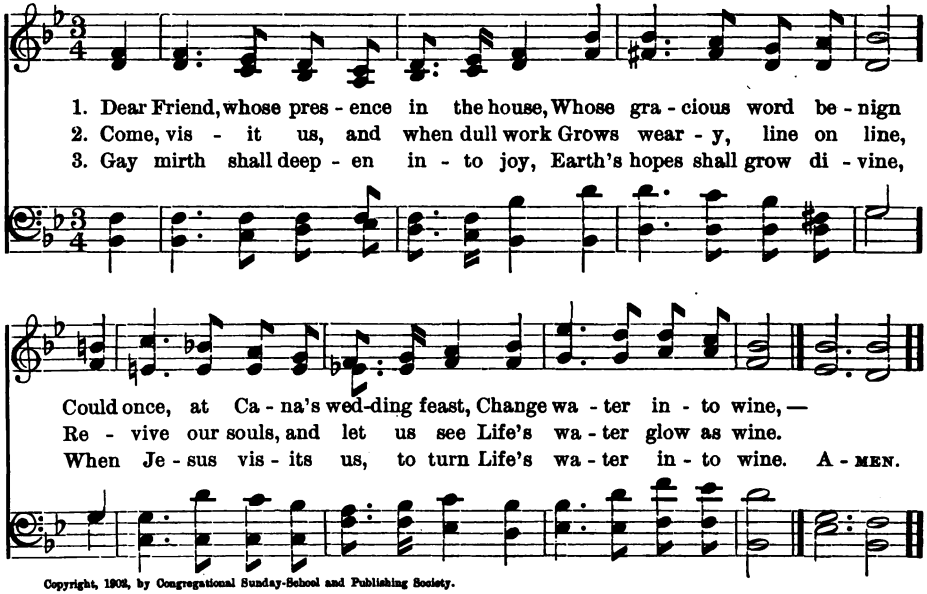

Copyright, 1902, by Congregational Sunday-School and Publishing Society.

4 The social talk, the evening fire,
The homely household shrine,
Grow bright with angel visits, when
The Lord pours out the wine.

5 For when self-seeking turns to love,
Not knowing mine nor thine,
The miracle again is wrought,
And water changed to wine.

79

"Peace, be still"

THEODORE C. PEASE, 1890 — "LAMBETH"

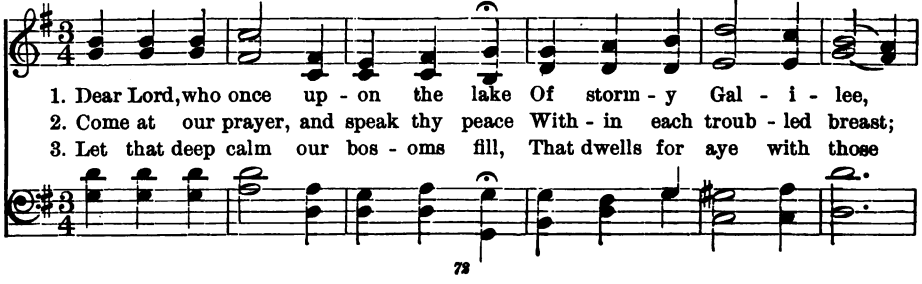

He went about doing Good

80 *"Help, Lord, or we perish!"*

REGINALD HEBER, 1827 "GENNESARET" ARTHUR S. SULLIVAN, 1869

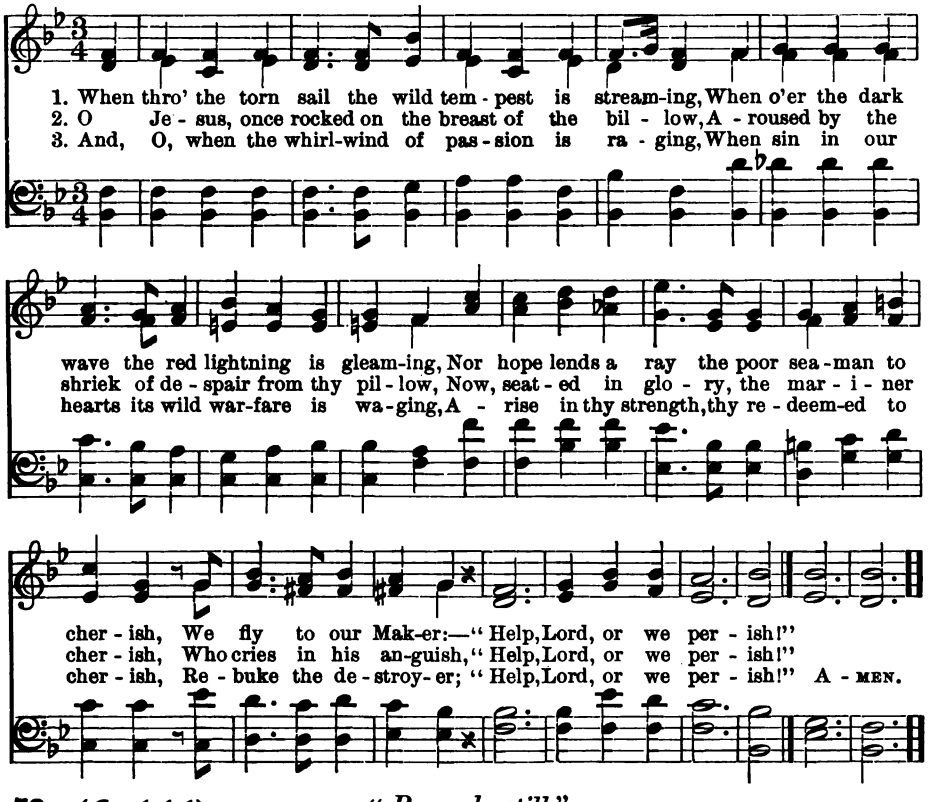

79 (Concluded) *"Peace, be still"*

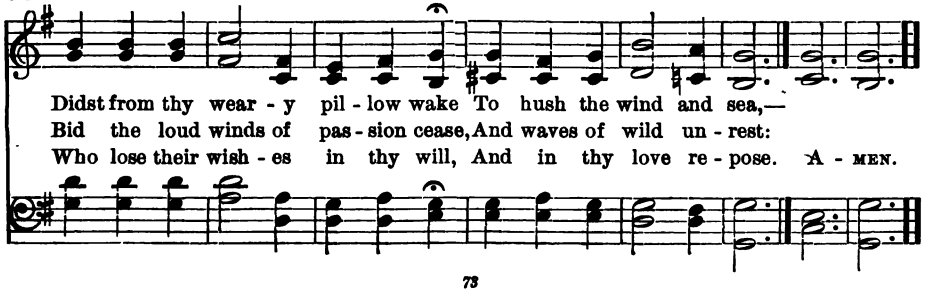

He went about doing Good

81

"Strong to heal and save"

EDWARD H. PLUMPTRE, 1864 "DELIVERANCE" JOSEPH BARNBY, 1867

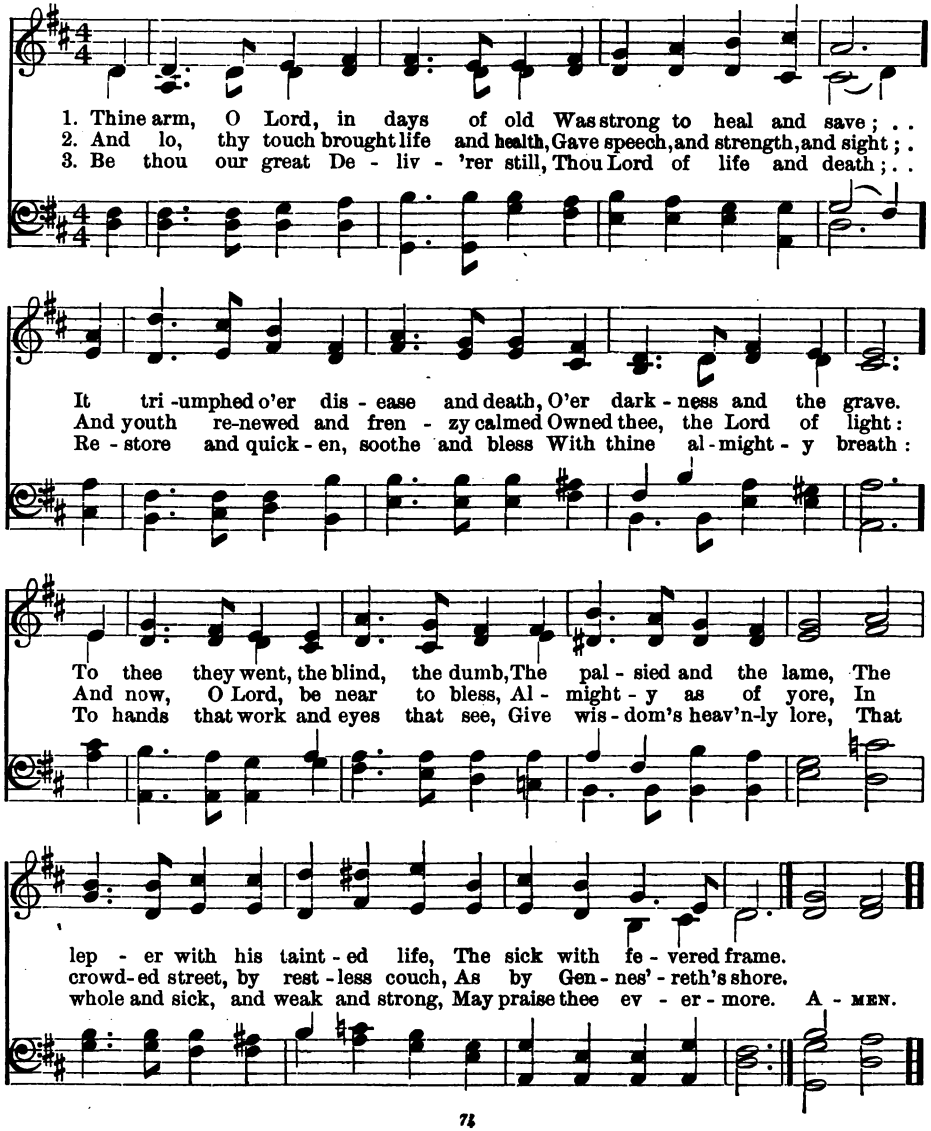

He went about doing Good

82 "They brought young children unto him"

Stopford A. Brooke, 1881 — CHILDHOOD — HENRY J. STORER, 1902

1. It fell up - on a sum - mer day, When Je - sus walked in Gal - i - lee,
2. Mas - ter, I fain would en - ter there: O let me fol - low thee, and share
3. O, hap - py thus to live and move, And sweet this world, where I shall find

The moth - ers of the vil - lage brought Their chil - dren to his knee:
Thy meek and low - ly heart, and be Freed from all world - ly care!
God's beau - ty ev - 'ry - where, his love, His good in all man - kind!

"For - bid them not," he gen - tly said; "Un - less the child - like heart ye win,
Of in - no-cence and love and trust, Of qui - et work and sim - ple word,
Then, Fa - ther, grant this child-like heart, That I may come to Christ and feel

Un - to my king - dom ye may come But may not en - ter in."
Of joy and thoughtless - ness of self, Build up my life, good Lord.
His hands on me in bless - ing laid, Love-giv - ing, strong to heal. A - MEN.

Copyright, 1902, by Congregational Sunday-School and Publishing Society.

He went about doing Good

83

"Suffer the little children to come unto me"

JEMIMA LUKE, 1841

F. G. HUME
Arr. by HOWARD M. DOW

1. I think,—when I read that sweet sto-ry of old, When Je - sus was here a-mong
2. Yet still to his footstool in prayer I may go, And ask for a share in his
3. But thou-sands and thousands who wan-der and fall, Never heard of that heav-en - ly

men, . . How he called lit - tle chil - dren as lambs to his fold,—
love; . . And, . . if I now ear - nest - ly seek him be - low,
home; . I should like them to know there is room for them all,

I should like to have been with them then; . . I . . . wish that his hands had been
I shall see him and hear him a - bove; . . In that beau - ti - ful place he has
And that Je - sus has bid them to come. . I . . . long for the joy of that

placed on my head, That his arm had been thrown a-round me; . . And that
gone to pre-pare For . . all that are washed and for - given; And . .
glo - ri - ous time, The . . sweet - est, and bright - est, and best, . When the

83 (Concluded) *"And forbid them not"*

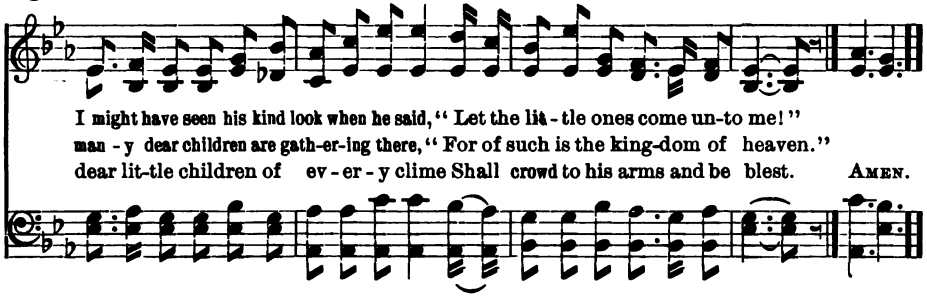

84 *"Rise, he calleth thee!"*

HERVEY D. GANSE, 1869 BARTIMÆUS HARRY HALE PIKE, 1902

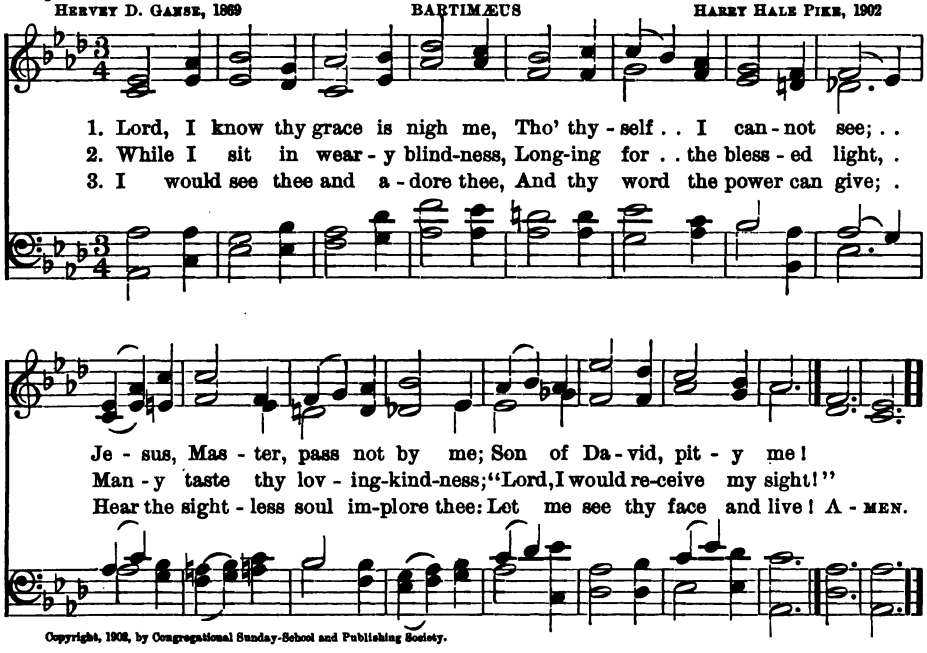

Copyright, 1902, by Congregational Sunday-School and Publishing Society.

4 Ah, what touch is this that thrills me?
What this burst of strange delight?
Lo, the rapturous vision fills me!
This is Jesus,— this is sight!

5 Room, ye saints that throng behind him!
Let me follow in the way;
I will teach the blind to find him
Who can turn their night to day.

He went about doing Good

85 *"Behold, thy King cometh"*

THEODULPH, 9th Century — "REX PACIS" — SAMUEL P. WARREN, 1886

1. All glo - ry, laud and hon - or To thee, Re-deem - er, King,
2. Thou art the King of Is - rael, Thou Da - vid's roy - al Son,
3. Thou didst ac - cept their prais - es; Ac - cept the prayers we bring,

To whom the lips of chil - dren Made sweet ho - san - nas ring!
Who in the Lord's name com - est, The King and bless - ed One:
Who in all good de - light - est, Thou good and gra-cious King!

The peo - ple of the He - brews With palms be - fore thee went:
To thee, be - fore thy pas - sion, Were lift - ed hymns of praise;
All glo - ry, laud and hon - or To thee, Re - deem - er, King,

Our praise and prayer and an - thems Be - fore thee we pre - sent.
To thee, now high ex - alt - ed, Our mel - o - dy we raise.
To whom the lips of chil - dren Made sweet ho - san - nas ring! A-MEN.

By per. The Century Co.

He went about doing Good

86

"Just, and having salvation"

JOHN KING, 1830 — "LORETTO" — HENRI F. HEMY (1818-)

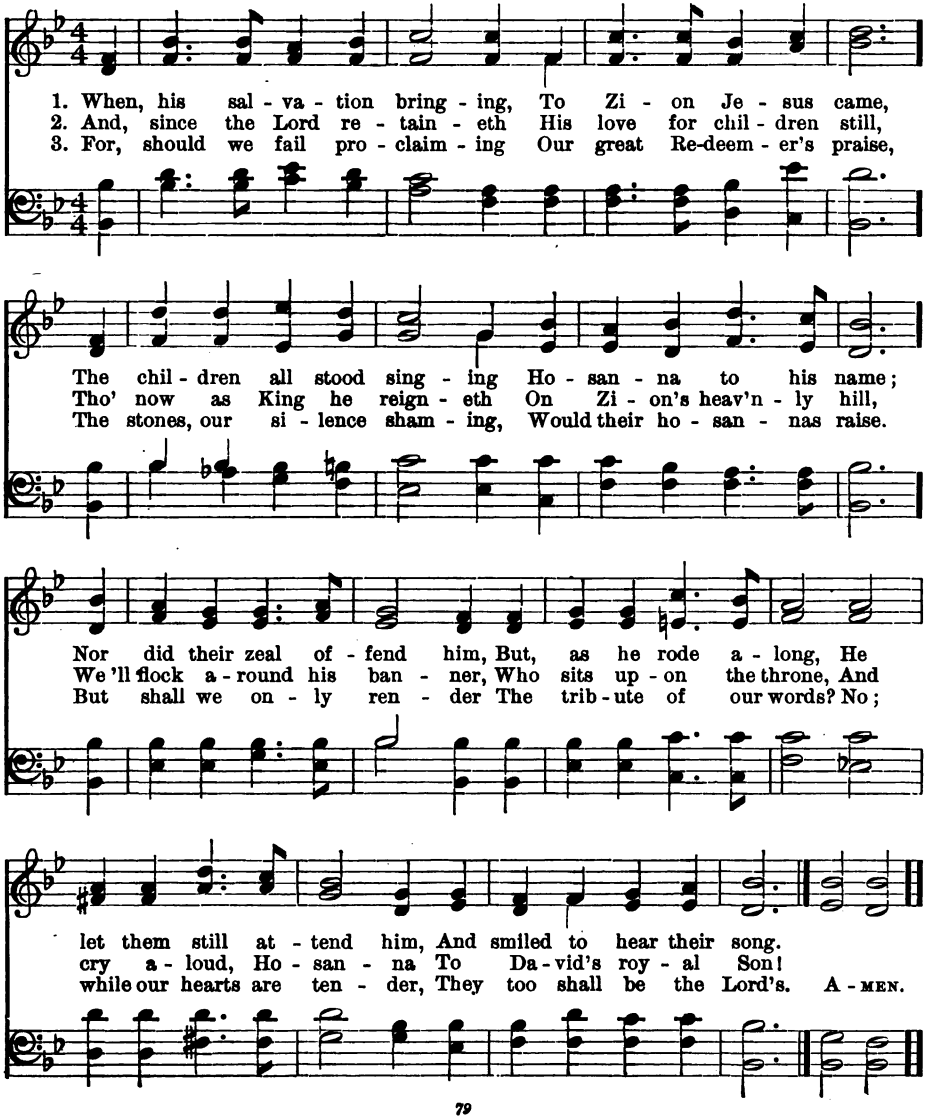

He went about doing Good

87

"The children crying in the temple"

GEORGE S. HODGES, 1875 — JOHN B. DYKES, 1875

1. Ho - san - na we sing, like the chil - dren dear, In the
2. Ho - san - na we sing, for he bends his ear, And re -

old - en days when the Lord lived here; He blessed lit - tle children, and
joi - ces the hymns of his own to hear; We know that his heart will

smiled on them, While they chant-ed his praise in Je - ru - sa - lem. Al - le -
nev - er wax cold To the lambs that he feeds in his earth - ly fold. Al - le -

lu - ia we sing, like the chil - dren bright, With their harps of gold and their
lu - la we sing, in the Church we love, Al - le - lu - ia re - sounds in the

"And saying Hosanna"

87 (Concluded)

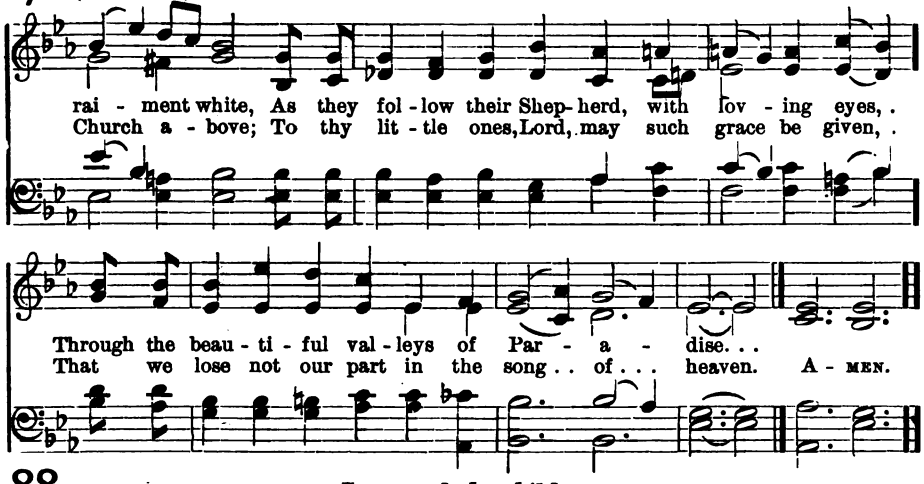

88 *Jesus and the children*

THOMAS R. TAYLOR, 1836 — LAMÈRE — C. L. Z., 1902

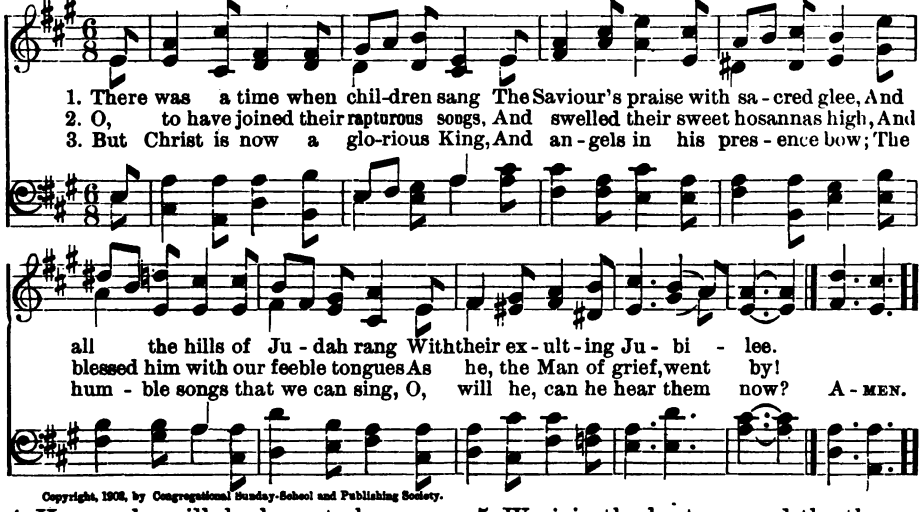

Copyright, 1902, by Congregational Sunday-School and Publishing Society.

4 He can, he will, he loves to hear
The notes which children's voices raise.
O, teach our hearts and tongues to [praise!
Jesus, we come, and know no fear,

5 We join the hosts around thy throne,
Who once, like us, the desert trod;
And thus we make their song our own—
Hosanna to the Son of God!

The Man of Sorrows

89

"I go to the Father"

GEORGE T. COSTER, 1899 — "EDINA" — H. S. OAKELEY, 1868

1. Go - ing to the Fa - ther! All life's jour - ney thro',
2. Go - ing to the Fa - ther,— All who Je - sus' name
3. Go - ing to the Fa - ther Glo - ri - fies our life,
4. O, to be his chil - dren, Sons and daugh - ters true,

That sweet word of Je - sus Was of Je - sus true;
Bore in mar - tyr a - ges, Bowed 'neath cross of shame,
Peace is ours in Je - sus, Calmed the storm and strife;
In the calm or tem - pest, All life's jour - ney through;

And when whelmed with an - guish On the tree of woe, . . .
Tread - ing in his foot - prints, As in death they bent, . . .
Now we move through sor - row With up - lift - ed soul, . . .
Ev - er home - ward go - ing Till our lat - est breath, .

In his death be - hold him To the Fa - ther go!
Like him thro' the dark - ness To the Fa - ther went.
And a - way the gloom - y Clouds in glo - ry roll.
And our Fa - ther reach - ing Joy - ful - ly through death! A - MEN.

The Man of Sorrows

90 *"His visage was marred more than any man"*

BERNARD OF CLAIRVAUX (1091-1153)
PAULUS GERHARDT, 1656 "GERHARDT" JOSEPH P. HOLBROOK, 1862

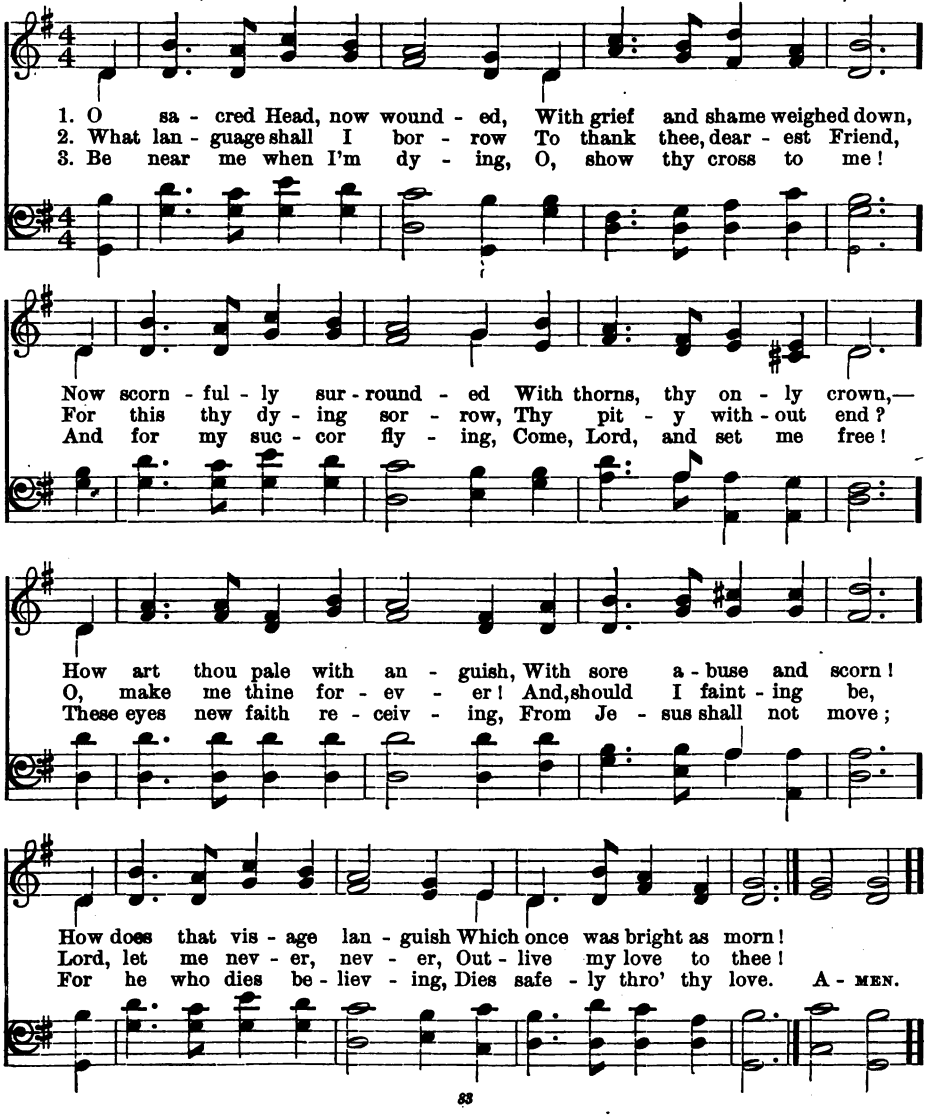

The Man of Sorrows

91 *"Christ suffered, — leaving us an example"*

JOHN R. WREFORD, 1837 "GOTTSCHALK" Arr. from L. GOTTSCHALK, 1856

1. When my love to Christ grows weak, When for deep - er faith I seek,
2. There I walk a - mid the shades, While the lin - g'ring twi - light fades;
3. When my love for Christ grows weak, When for stron - ger faith I seek,

Then in thought I go to thee, Gar - den of Geth-sem - a - ne.
See that suff'ring, friendless One, Weep-ing, pray-ing, there a - lone.
Hill of Cal - va - ry, I go To thy scenes of fear and woe; A - MEN.

4 There behold his agony,
Suffered on the bitter tree;
See his anguish, see his faith,
Love triumphant still in death.

5 Then to life I turn again;
Learning all the worth of pain,
Learning all the might that lies
In a full self-sacrifice.

92 *"So meek, forgiving, Godlike, high"*

A. CLEVELAND COXE, 1840 "SELWYN" MENDELSSOHN (1809-1847)

1. How beauteous were the marks di-vine,.. That in thy meek-ness used .. to shine;
2. O, who like thee so hum-bly bore .. The scorn, the scoffs of men, .. be-fore;
3. E'en death, which sets the pris-'ner free, .. Was pang, and scoff, and scorn .. to thee;
4. O, in thy light be mine to go, .. Il - lum-ing all my way ... of woe!

The Man of Sorrows

93 *"While yet sinners, Christ died for us"*

BENJAMIN WAUGH, 1881 — ST. CLARE — C. L. Z., 1902

1. They nailed him to the cru - el tree, Je - sus the good! They wagged their heads, and mocked at him, And shed his blood.
2. "Fa - ther, they know not what they do; For - give!" he cried. Then did they laugh and mock a - gain, And Je - sus died!
3. 'T was all com - pas - sion, not re - venge, To these his foes That Je - sus felt; and prayed for them Thro' all his woes. A - MEN.

Copyright, 1902, by Congregational Sunday-School and Publishing Society.

4 And he is still the same to-day,
As crucified;
Upon his throne in heaven above,
As when he died.

5 So, when I feel my sin, no sight's
So dear to me
As Jesus, dying by his foes,
Upon the tree!

92 (Concluded) *"So glorious in humility!"*

That lit thy lone-ly pathway, trod . . . In wondrous love, O Son . . of God!
So meek, forgiving, Godlike, high, . . So glorious in hu- mil - i - ty?
Yet love thro' all thy torture glowed, . . And mercy with thy life - blood flowed.
And give me ev- er on the road . . To trace thy footsteps, Son of God! A-MEN.

The Man of Sorrows

94

"There they crucified Him"

CECIL F. ALEXANDER, 1848 "FREDERIKA" EDWARD K. GLEZEN, 1887

1. There is a green hill far a - way With-out a cit - y wall,
2. He died that we might be for-given, He died to make us good,

Where the dear Lord was cru - ci - fied, Who died to save us all:
That we might go at last to heaven, Saved by his pre - cious blood.

We may not know, we can - not tell, What pains he had to bear,
O dear - ly, dear - ly has he loved! And we must love him too,

But we be - lieve it was for us He hung and suf - fered there.
And trust in his re - deem - ing blood, And try his works to do. A - MEN.

By permission.

The Man of Sorrows

95 *At the foot of the Cross*

ELIZABETH C. CLEPHANE, 1872 "ST. CHRISTOPHER" FREDERICK C. MAKER, 1881

1. Be - neath the cross of Je - sus I fain would take my stand,
2. Up - on that cross of Je - sus Mine eye at times can see
3. I take, O cross, thy shad - ow For my a - bid - ing - place;

The shad - ow of a might - y rock With - in a wear - y land,
The ver - y dy - ing form of One Who suf - fered there for me;
I ask no oth - er sun - shine than The sun - shine of his face;

A home with - in the wil - der - ness, A rest up - on the way,
And from my smit - ten heart with tears Two won - ders I con - fess,—
Con - tent to let the world go by, To know no gain nor loss,

From the burn-ing of the noon-tide heat, And the bur-den of the day.
The . . . won-ders of his glo - rious love And. . my own worthlessness.
My . . . sin - ful self my on - ly shame, My . . glo - ry all the cross. A - MEN.

The Man of Sorrows

96

"Perfect through sufferings"

John H. Gurney, 1838 — "GREEN HILL" — ALBERT L. PEACE, 1885

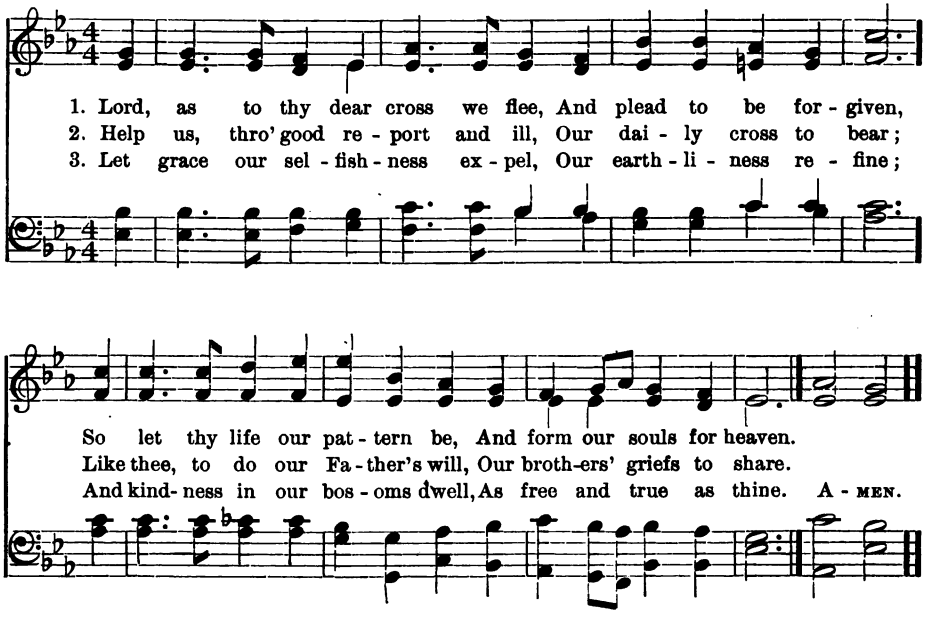

97

"In the Cross of Christ I glory"

JOHN BOWRING, 1825 — "RATHBUN" — ITHAMAR CONKEY, 1851

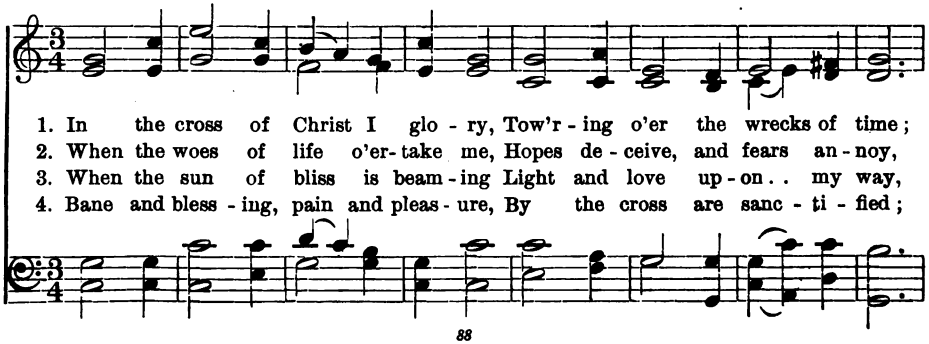

The Man of Sorrows

98 *"It is finished"*

WILLIAM S. RAYMOND, 1855 "LACRYMAE" ARTHUR S. SULLIVAN, 1872

1. All is o - ver, fought the fight, Heav - i - ness is
2. Leave we in the grave with Him Sins that shame and
3. Glo - ry to the Lord who gave His pure bod - y

for a night, Joy comes with the morn - ing light.
doubts that dim, If our souls would rise with Him.
to the grave, Us from sin and death to save. A - MEN.

97 (Concluded) *"In the Cross of Christ I glory"*

All the light of sa - cred sto - ry Gath -ers round its head sub-lime.
Nev - er shall the cross for- sake me ; Lo, it glows with peace and joy !
From the cross the ra - diance streaming Adds more lus - ter to the day.
Peace is there that knows no meas-ure, Joys that thro' all time a - bide. A - MEN.

He is Risen

99 *The Gospel of the Resurrection*

JOHN S. B. MONSELL, 1863 "EASTER" W. A. SMITH

1. A - wake, glad soul! a - wake! a - wake! Thy Lord hath ris - en long; .
2. The shade and gloom of life are fled This res - ur - rec - tion - day; . .
3. Then wake, glad heart! a - wake! a - wake! And seek thy ris - en Lord; .

Go to his grave, and with thee take Both tune - ful heart and song; . .
Hence-forth in Christ are no more dead, The grave hath no more prey; . .
Joy in his res - ur - rec - tion take, And com - fort in his word; . .

Where life is wak - ing all a - round, Where love's sweet voi - ces sing, . .
And ev - 'ry bird, and ev - 'ry tree, And ev - 'ry op' - ning flower, . .
And let thy life, thro' all its ways, One long thanks-giv - ing be, ...

The first bright blos - som may be found Of an e - ter - nal spring. .
Pro-claim his glo - rious vic - to - ry, His res - ur - rec - tion power. .
Its theme of joy, its song of praise, "Christ died, and rose for me." . . A-MEN.

He is Risen

100

"A vision of angels"

PHILLIPS BROOKS, 1877

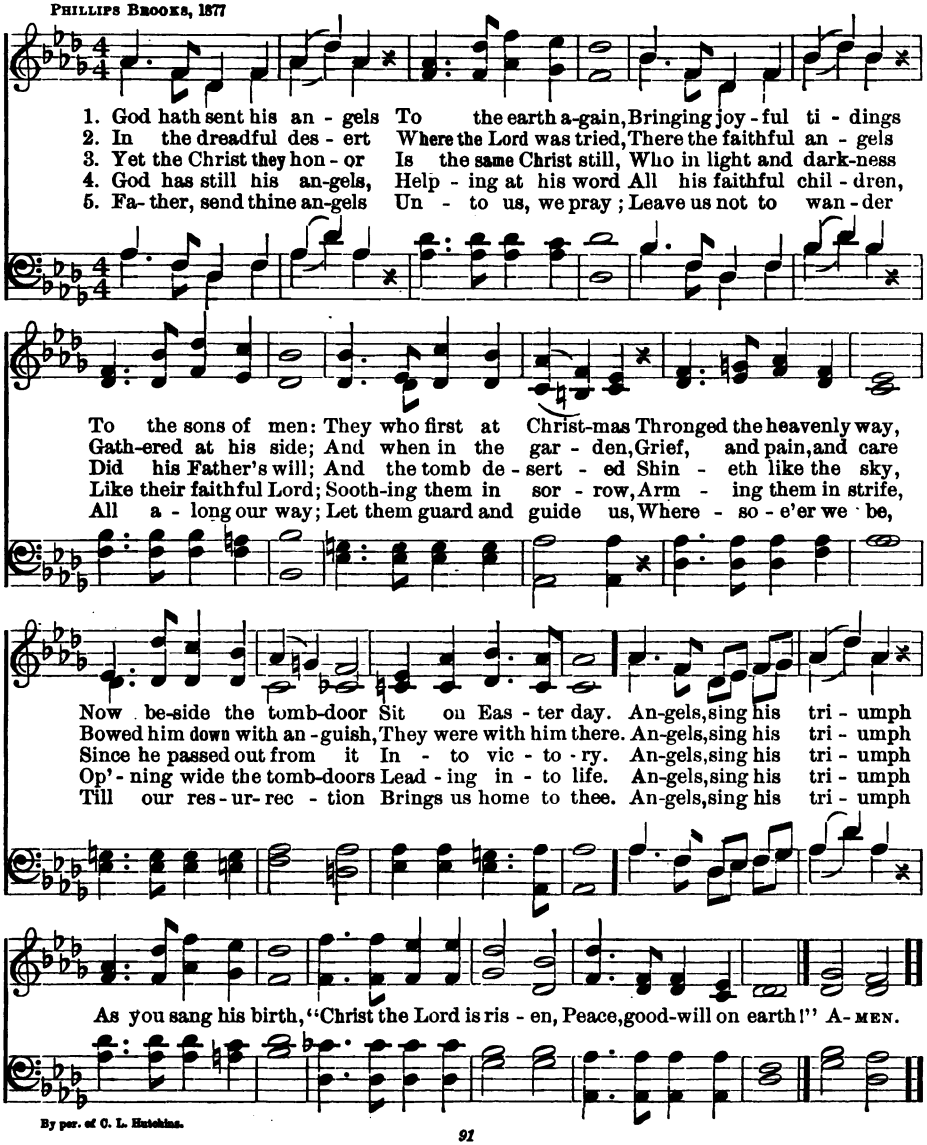

By per. of C. L. Hutchins.

He is Risen

101

"*Life and Immortality*"

SAMUEL LONGFELLOW, 1887 — AMARANTH — PERCY LEE ATHERTON, 1902

1. Sing we now our hymns of glad-ness On this hap - py Eas - ter morn;
2. Death is con-quered, and we con-quer, When to ho - ly life we rise, -
3. Al - le - lu - ia! Al - le - lu - ia! Life a - gain from death is born,—

Sing of life,— the life im - mor - tal, Life that out of death is born.
That is life, and life im - mor - tal, That the life which nev - er dies.
Thus we sing our hymn of glad - ness On this hap - py Eas - ter morn.

UNISON.

Sing, sing, chil - dren, sing! Sing of life im - mor - tal,
Strong, strong, lift your song, Beau - ti - ful and glo - rious;
Sing, sing, chil - dren, sing! Sing of life im - mor - tal;

f

Copyright, 1902, by Congregational Sunday-School and Publishing Society.

101 (Concluded) *"Life and immortality"*

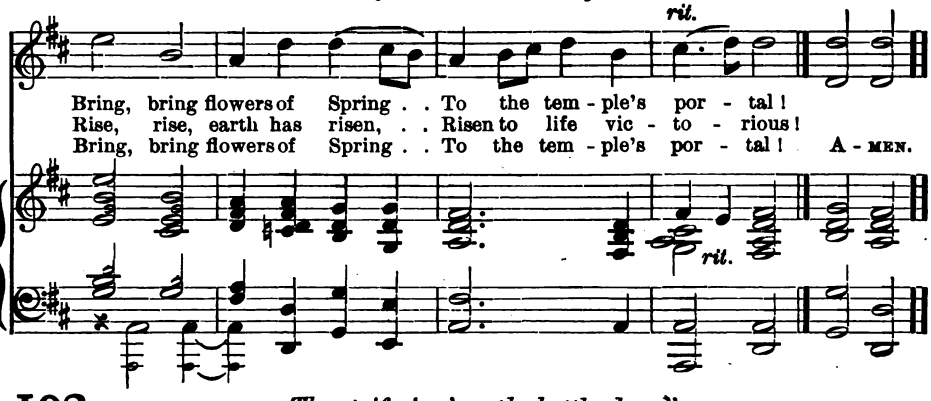

102 *"The strife is o'er, the battle done"*

MED. LATIN. "PALESTRINA" ARR. from PALESTRINA, 1568

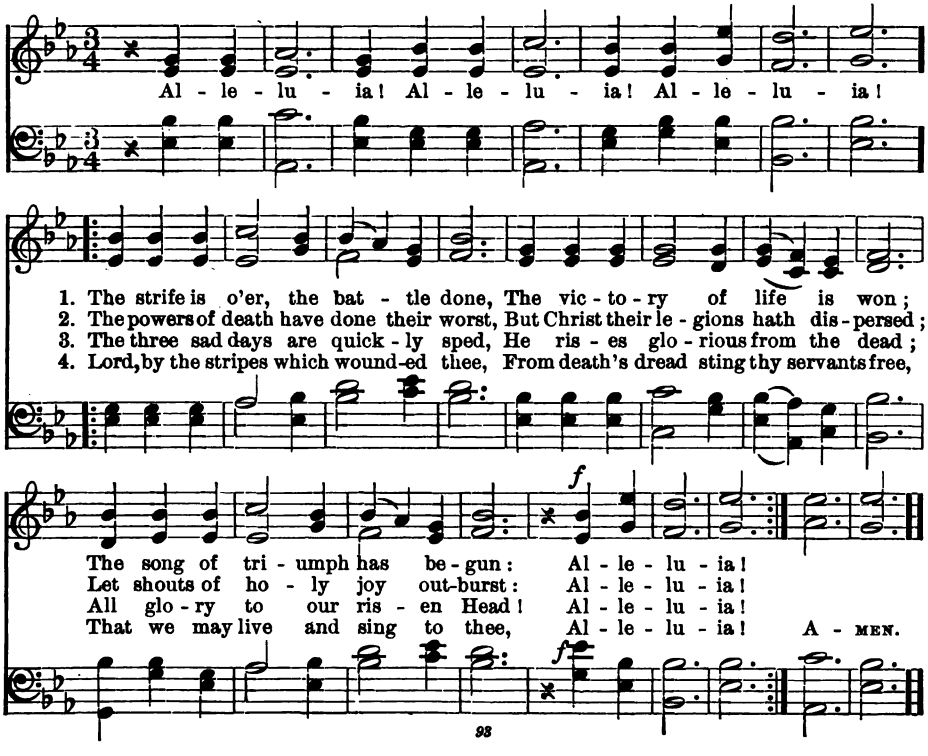

He is Risen

103

"Death hath no more dominion"

WILLIAM W. HOW, 1872 — "ST. GODRIC" — JOHN B. DYKES, 1861

1. On wings of liv - ing light, At ear - liest dawn of day, Came down the an - gel bright, And rolled the stone a - way. Your voi - ces raise With
2. Then rose from death's dark gloom, Un - seen by mor - tal eye, Tri - um - phant o'er the tomb, The Lord of earth and sky. Your voi - ces raise With
3. Ye chil - dren of the light, A - rise with him, a - rise! See, how the Day-star bright Is burn - ing in the skies! Your voi - ces raise With
4. Leave in the grave be - neath The old things passed a - way; Bur - ied with him in death, O live with him to - day! Your voi - ces raise With

one ac - cord To bless and praise your ris - en Lord! A - MEN.

104

"The whole wide world rejoices now!"

JOHN M. NEALE, 1851 — "WALTHAM" — J. BAPTISTE CALKIN, 1872

1. Lift up, lift up your voi - ces now! The whole wide world re - joi - ces now;
2. In vain with stone the cave they barred; In vain the watch kept ward and guard;
3. And all he did, and all he bare, He gives us as our own to share;
4. O Vic - tor, aid us in the fight, And lead through death to realms of light:

He is Risen

105

"Lo, the winter is past!"

LUCY LARCOM, 1882 — LARCOM — HARRY HALE PIKE, 1902

1. Ring, hap-py bells of Eas-ter time! The world is glad to hear your chime;
2. Ring, hap-py bells of Eas-ter time! The world takes up your chant sub-lime,
3. Ring, hap-py bells of Eas-ter time! Our hap-py hearts give back your chime!

A-cross wide fields of melt-ing snow The winds of sum-mer soft-ly blow,
The Lord is risen The night of fear Has passed a-way and heaven draws near:
The Lord is risen! We die no more: He o-pens wide the heavenly door;

And birds and streams repeat the chime Of Eas-ter time, of Eas-ter time.
We breathe the air of that blest clime, At Eas-ter time, at Eas-ter time.
He meets us, while to him we climb, At Eas-ter time, at Eas-ter time. A-MEN.

Copyright, 1902, by Congregational Sunday-School and Publishing Society.

104 (Concluded) *The whole wide world rejoices now!*

The Lord hath triumphed glo-riously, The Lord shall reign vic-to-riously.
Ma-jes-tic from the spoil-ed tomb, In pomp of triumph Christ is come.
And hope, and joy, and peace be-gin, For Christ has won, and man shall win.
We safe-ly pass where thou hast trod; In thee we die to rise to God. A-MEN.

He is Risen

106

"The flowers appear on the earth"

LUCY LARCOM (1826-1893) "APRIL" H. G. GILMORE, 1898

1. Breaks the joy - ful Eas - ter dawn, Clear-er yet and stron - ger;
2. Roused by him from drear - y hours, Un - der snow - drifts chil - ly,—
3. O - pen, hap - py hours of spring, For the sun has ris - en;

Win - ter from the world has gone, Death shall be no lon - ger:
In his hands he brings the flowers, Brings the rose and lil - y:
Through the sky glad voi - ces ring, Call - ing you from pris - on:

Far a - way good an - gels drive Night and sin and sad - ness;
Ev - 'ry lit - tle bur - ied bud In - to life he rais - es;
Lit - tle chil - dren dear, look up, Toward his brightness press - ing,

Earth a - wakes in smiles, a - live With her dear Lord's glad - ness.
Ev - 'ry wild flower of the wood Chants the dear Lord's prais - es.
Lift up ev - 'ry heart, a cup For the dear Lord's bless - ing. A-MEN.

Per. for exclusive use from H. G. Gilmore.

He is Risen

107

"The time of the singing of birds is come"

CANTICLES

FREDERIC F. BULLARD, 1902

1. Sweet and clear the . . . birds are sing - ing, At Eas - ter dawn!
2. Birds, your hearts give . . . to your sing - ing, And feel no fear!
3. Leaf and bud, as . . . . now, were grow - ing In Gal - i - lee;
4. Eas - ter buds will . . . soon be flow - ers, Fra - grant and gay;

Hark, O, hear! the . . . bells are ring - ing On Eas - ter morn!
Bells, fill all the . . . air with ring - ing, Let all men hear!
Lil - ies Je - sus . . . loved were blow - ing As fair to see;
Win - ter's snows give . . . place to show - ers, And night to day;

And the song . . that they sing, . . The good news we hear them ring,
For the whole . world is glad, . . And with beau - ty new is clad,
When the first . . Eas - ter morn . . Woke the world to joy new - born,
Hope and joy . . . come a - gain! . . Life and light for - ev - er reign!

Is "Christ the Lord is ris - en, is ris - en!"
Now Christ the Lord is ris - en, is ris - en!
For Christ the Lord was ris - en, was ris - en!
Yea! Christ the Lord is ris - en, is ris - en! A - MEN.

Copyright, 1902, by Congregational Sunday-School and Publishing Society.

He is Risen

108

"Now is Christ risen"

Latin, 14th Century "EASTER HYMN" LYRA DAVIDICA, 1708

1. Je - sus Christ is risen to - day, Al - - - - le - lu - ia!
2. Hymns of praise then let us sing, Al - - - - le - lu - ia!
3. But the pains which he en - dured, Al - - - - le - lu - ia!

Our tri - um - phant ho - ly day, Al - - - - le - lu - ia!
Un - to Christ our heavenly King, Al - - - - le - lu - ia!
Our sal - va - tion have pro - cured, Al - - - - le - lu - ia!

Who did once, up - on the cross, Al - - - - le - lu - ia!
Who en-dured the cross and grave, Al - - - - le - lu - ia!
Now a - bove the sky he's King, Al - - - - le - lu - ia!

Suf - fer to re - deem our loss, Al - - le - lu - ia!
Sin - ners to re - deem and save, Al - - le - lu - ia!
Where the an-gels ev - er sing Al - - le - lu - ia! A-MEN.

He is Risen

109 *"The firstfruits of them that slept"*

Charles Wesley, 1739 — "ANDOVER" — JOHN S. B. HODGES (1830-)

1. Christ, the Lord, is risen to-day, Al - - - le - lu - ia!
2. Love's re-deem-ing work is done, Al - - - le - lu - ia!
3. Soar we now where Christ has led, Al - - - le - lu - ia!

Sons of men and an-gels say Al - - - le - lu - ia!
Fought the fight, the bat-tle won, Al - - - le - lu - ia!
Fol-'wing our ex-alt-ed Head, Al - - - le - lu - ia!

Raise your joys and tri-umphs high, Al - - le - lu - ia!
Lives a-gain our glo-rious King, Al - - le - lu - ia!
Made like him, like him we rise, Al - - le - lu - ia!

Sing, ye heavens, and earth re-ply Al - - le - lu - ia!
Where, O Death, is now thy sting? Al - - le - lu - ia!
Ours the cross, the grave, the skies! Al - - le - lu - ia! A-MEN.

He is Risen

110

"Christ is risen, we are risen!"

CHRISTOPHER WORDSWORTH, 1862 "BETHANY" HENRY SMART, 1867

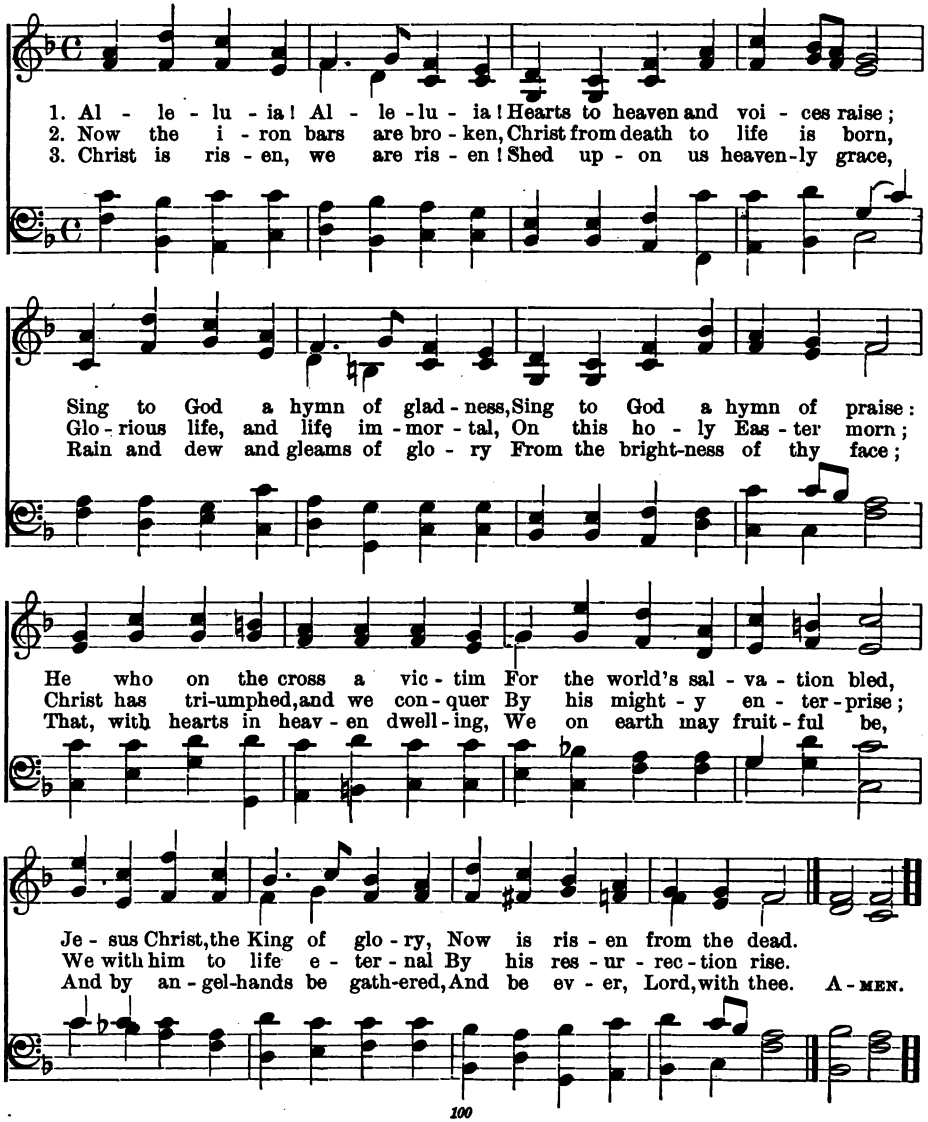

He is Risen

III

"I am the resurrection and the life"

THEODORE C. PEASE, 1883 "SARUM" JOSEPH BARNBY, 1869

1. O Lord of Life, once laid in Jos-eph's tomb, . . A-round thy
2. Thou for us all didst hang up-on the tree; . . The bur-den
3. Now all is o'er,—thy toil, thy grief, thy pain; . . The vail of
4. Hence-forth, thro' hours of ease and days of care, . . . Help us with

grave the gar-den bursts in bloom, Thy glo-ry breaks the
of our sins was borne by thee; Thy stripes have healed, thy
death by thee is rent in twain; Thine earth-ly loss is
thee our dai-ly cross to bear, Strong in thy strength, and

world's long night of gloom. Al-le-lu-ia! Al-le-lu-ia!
sor-rows set us free. Al-le-lu-ia! Al-le-lu-ia!
our e-ter-nal gain. Al-le-lu-ia! Al-le-lu-ia!
brave thy cup to share. Al-le-lu-ia! Al-le-lu-ia! A-MEN.

5 When through dark vales our lonely pathway lies,
Though hearts may faint, and tears may dim our eyes,
Thy light shall guide our footsteps to the skies.
Alleluia! Alleluia!

6 And when, at last, our work on earth is o'er,
Lead us where thou hast trod the path before,
Through death to life with thee forevermore!
Alleluia! Alleluia!

He Lives and Reigns

112

"Crown Him Lord of all!"

EDWARD PERRONET, 1779
JOHN RIPPON, 1787

"CORONATION"

OLIVER HOLDEN, 1793

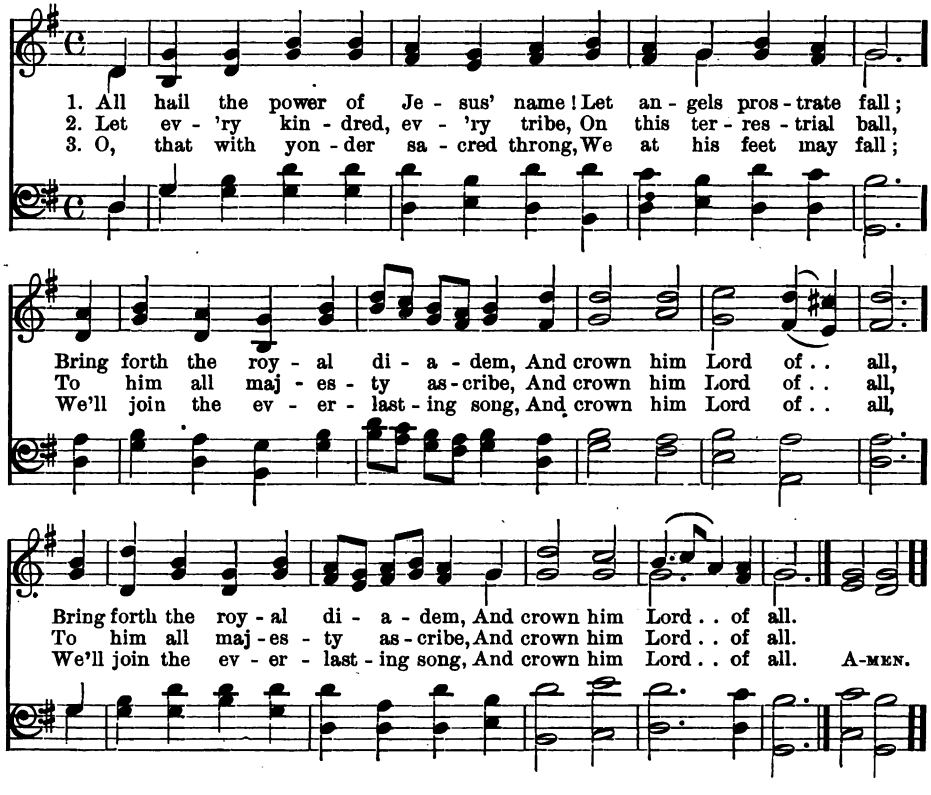

112 (*SECOND TUNE*)

"LAUD"

JOHN B. DYKES, 1862

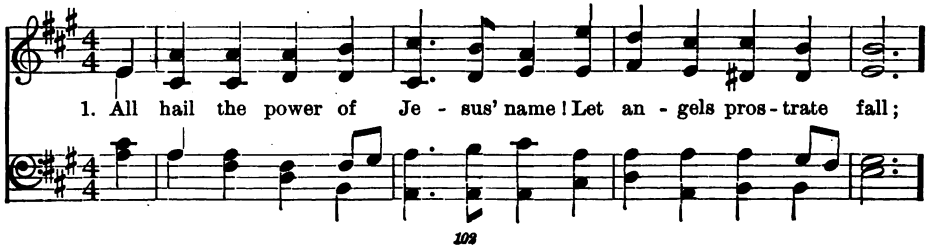

He Lives and Reigns

113

"Set your affections on things above"

CECIL F. ALEXANDER, 1852 "BRISTOL" EDWARD HODGES (1796-1867)

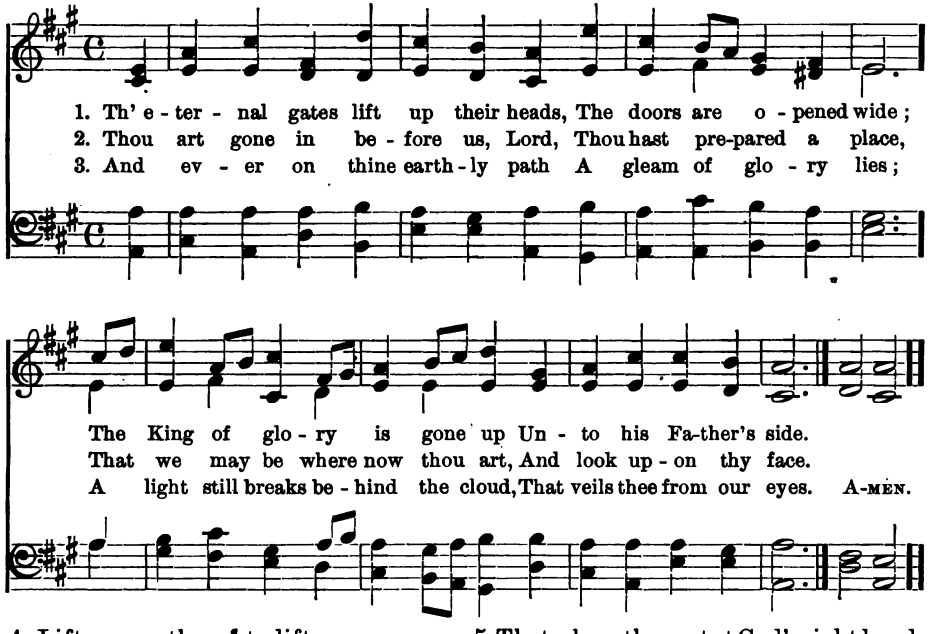

4 Lift up our thoughts, lift up our songs,
And let thy grace be given,
That while we linger yet below,
Our hearts may be in heaven;

5 That where thou art at God's right hand,
Our hope, our love may be:
Dwell thou in us, that we may dwell
Forevermore in thee.

112 *(SECOND TUNE)* **(Concluded)**

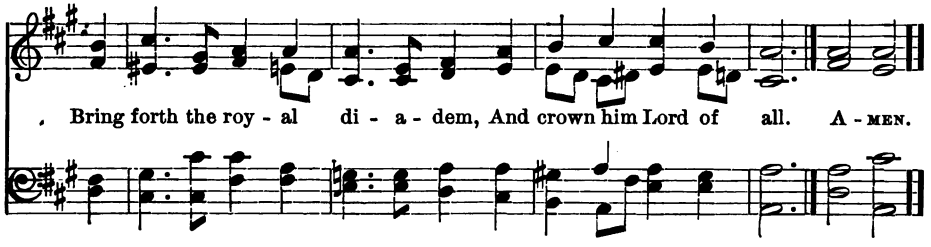

He Lives and Reigns

114

"Crown Him with many crowns"

MATTHEW BRIDGES, 1851 — "DIADEMATA" — GEORGE J. ELVEY, 1868

1. Crown him with man - y crowns, The Lamb up - on his throne;
2. Crown him the Lord of love: Be - hold his hands and side,
3. Crown him the Lord of peace, Whose power a scep - ter sways

Hark, how the heav'n-ly an - them drowns All mu - sic but its own!
Rich wounds, yet vis - i - ble a - bove, In beau - ty glo - ri - fied.
From pole to pole, that wars may cease, And all be prayer and praise.

A - wake, my soul, and sing Of him who died for thee,
No an - gel in the sky Can ful - ly bear that sight,
His reign shall know no end, And round his pierc - ed feet

And hail him as thy match-less King Thro' all e - ter - ni - ty.
But downward bends his burn - ing eye At mys - ter - ies so bright.
Fair flowers of Par - a - dise ex - tend Their fra-grance ev - er sweet. A-MEN.

He Lives and Reigns

115

"Come ye forth to meet Him"

LAURENTIUS LAURENTI, 1700 "LANCASHIRE" HENRY SMART, 1836

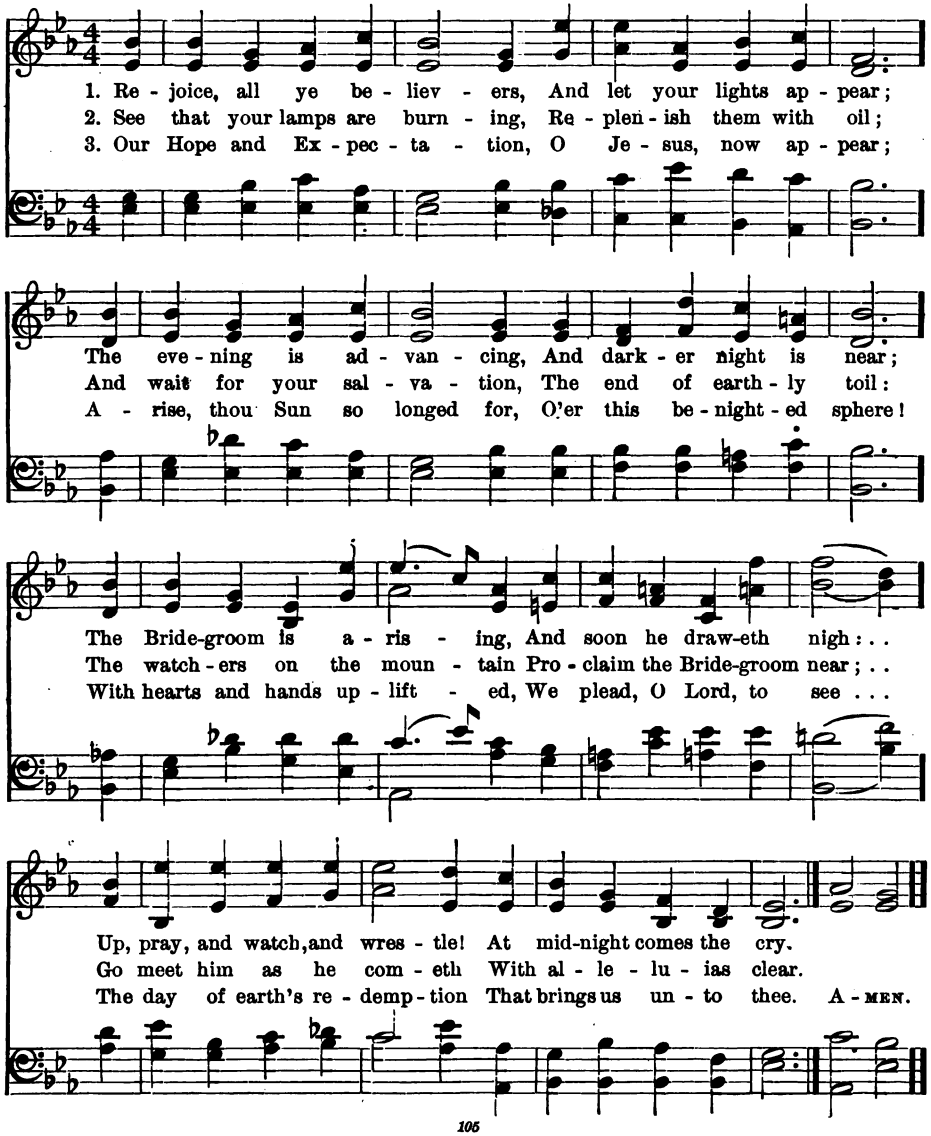

With Us Alway

116

"Jesus lives, and Jesus leads"

E. Paxton Hood (1820-1885) "FAVERHAM" Josiah Booth (1852-)

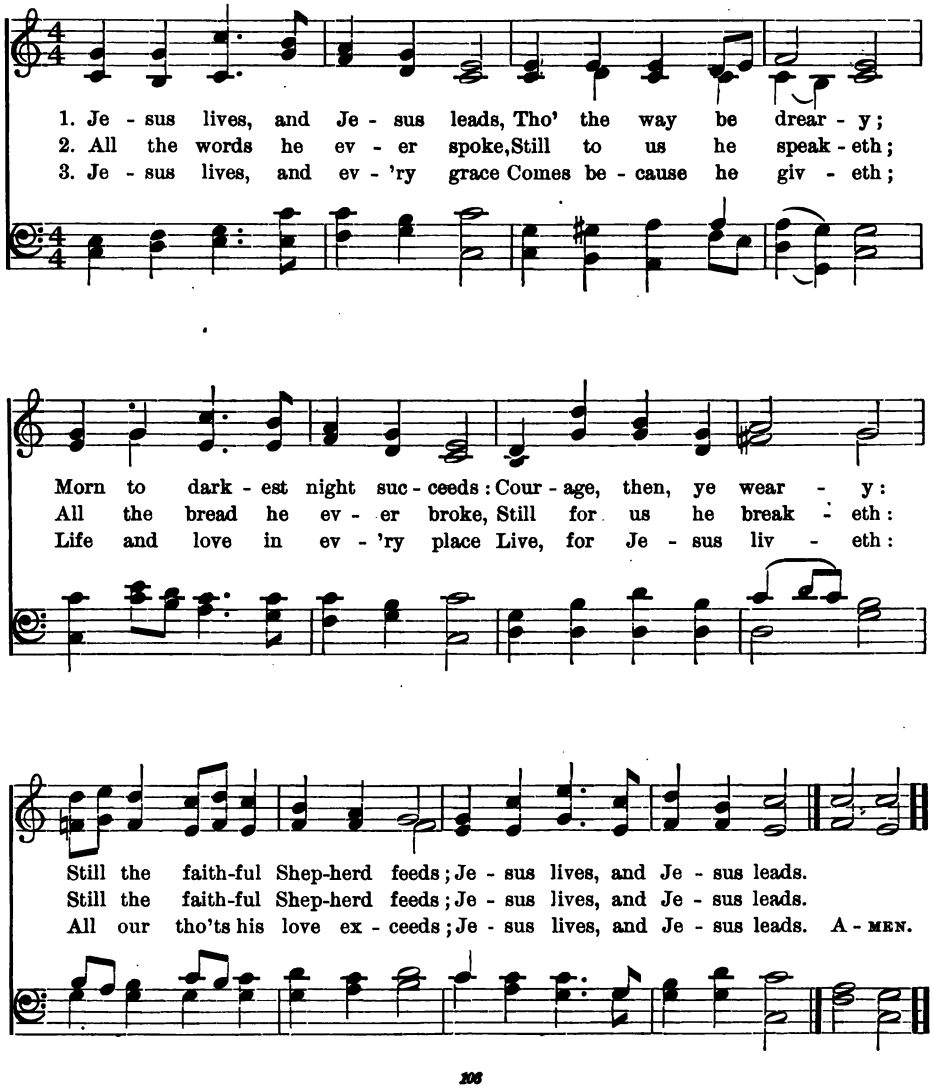

With Us Alway

117

"The true Light that lighteth every man"

CHARLES WESLEY, 1740 — DAYSPRING — ERNEST O. HILER, 1902

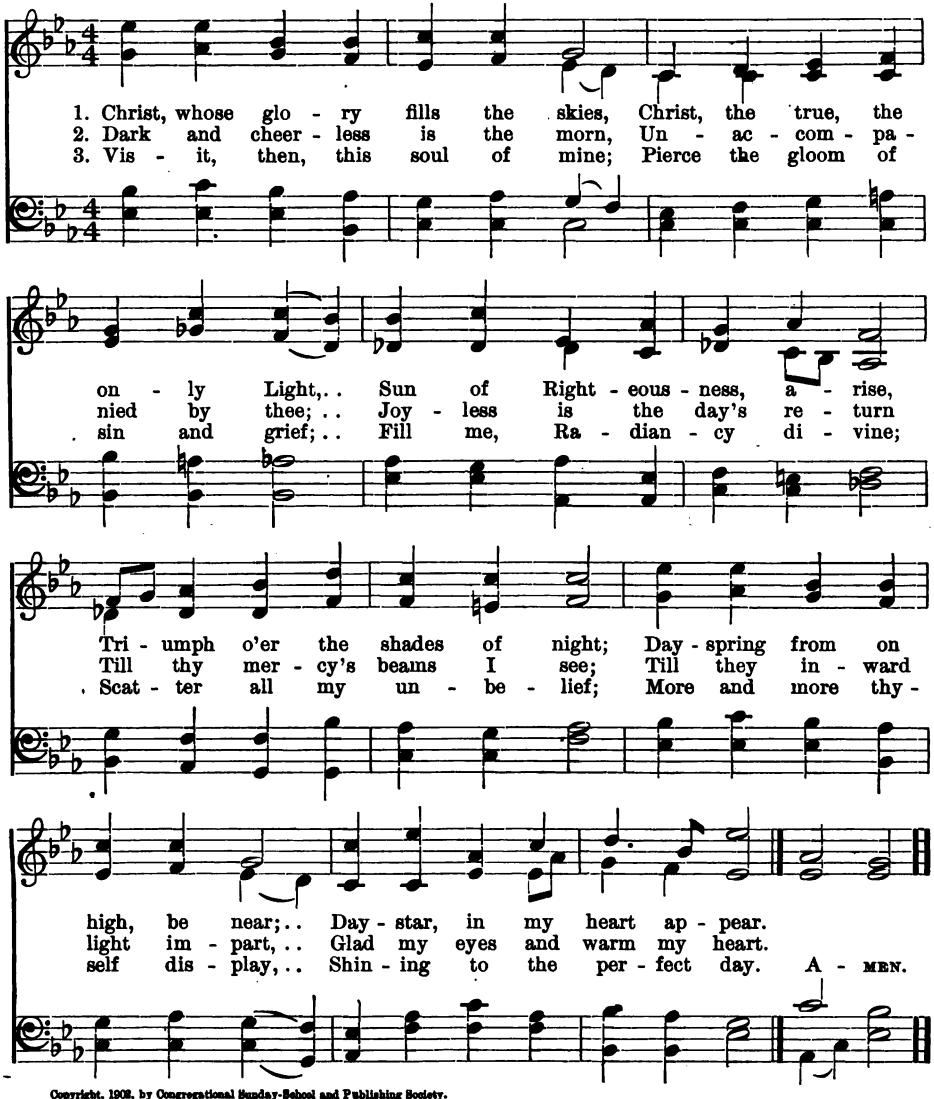

Copyright, 1902, by Congregational Sunday-School and Publishing Society.

With Us Alway

118

"Life of our lives he lives to-day"

JOHN G. WHITTIER, 1866 — "SERENITY" — Arr. from WILLIAM V. WALLACE (1814-1865)

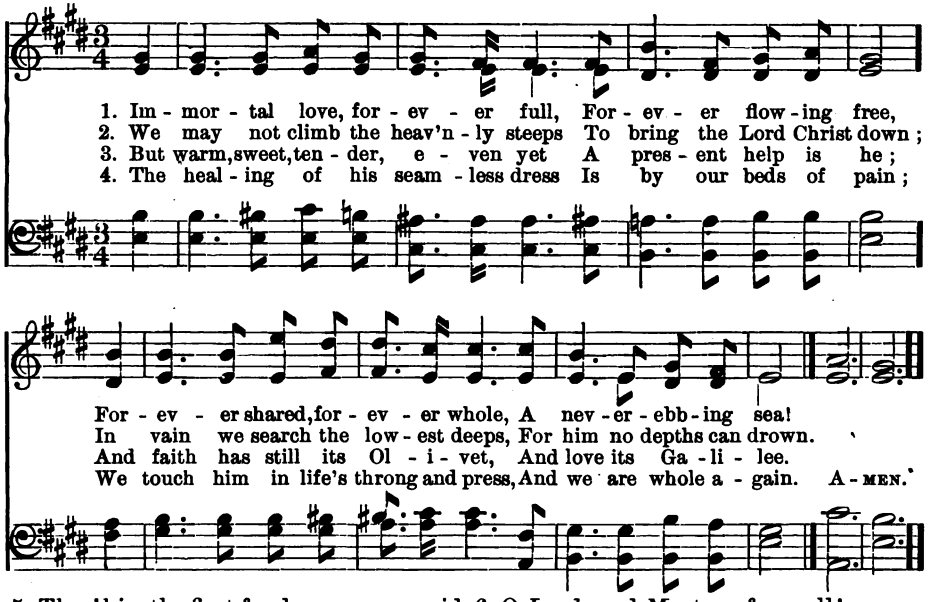

5 Thro' him the first fond prayers are said
Our lips of childhood frame,
The last low whispers of our dead
Are burdened with his name.

6 O Lord, and Master of us all!
Whate'er our name or sign,
We own thy sway, we hear thy call,
We test our lives by thine.

119

"That Christ may dwell in your hearts"

JOHN KEBLE, 1819 — "CHISELHURST" — JOSEPH BARNBY, 1887

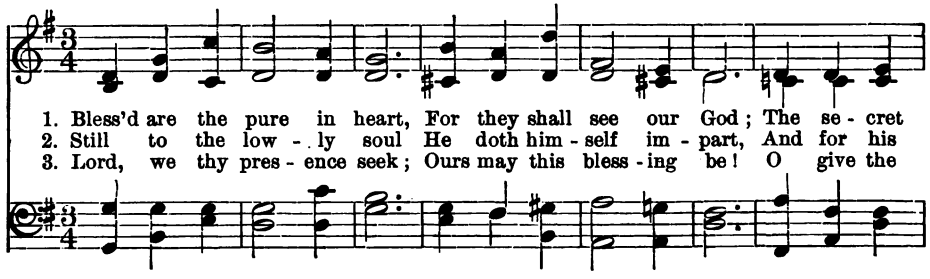

With Us Alway

120 *"Go where we go, abide where we abide"*

THOMAS R. BIRKS, 1874 "LANGRAN" JAMES LANGRAN, 1862

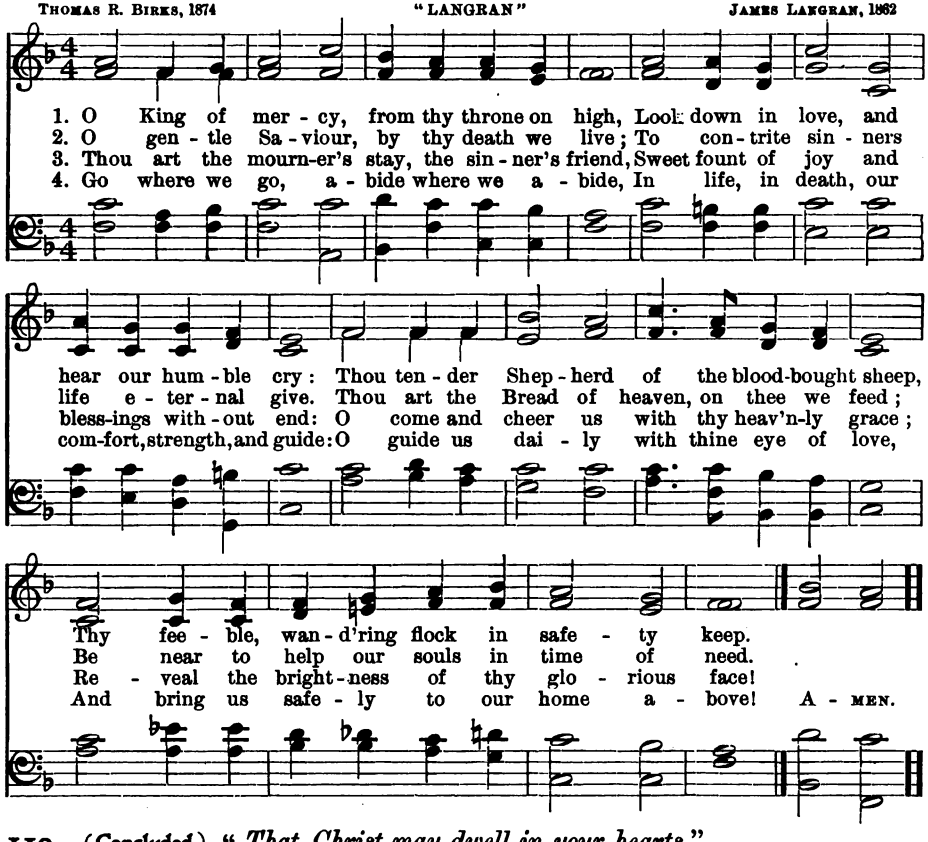

119 (Concluded) *"That Christ may dwell in your hearts"*

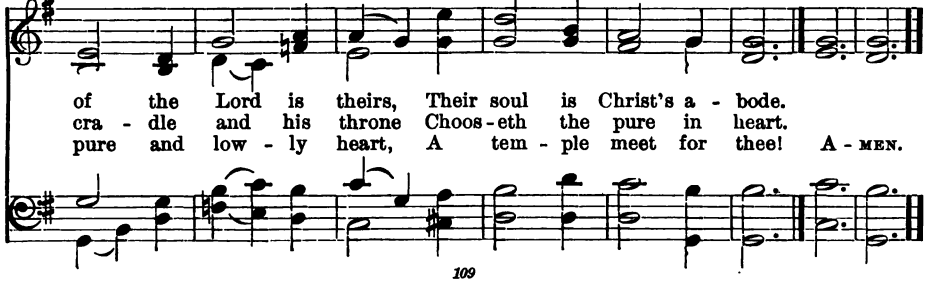

With Us Alway

121

"I will come to you"

GODFREY THRING, 1862 — "ST. PANCRAS" — HENRY SMART, 1868

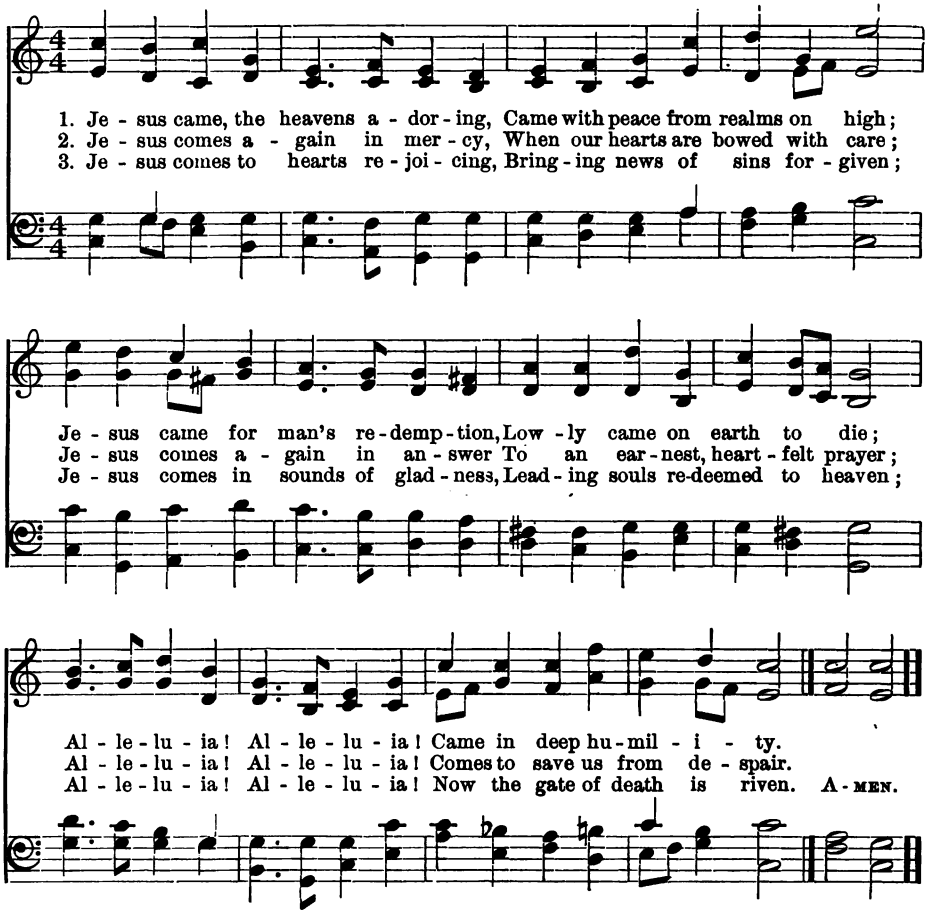

4 Jesus comes in joy and sorrow,
Shares alike our hopes and fears;
Jesus comes, whate'er befalls us,
Glads our hearts, and dries our tears;
Alleluia! Alleluia!
Cheering e'en our failing years.

5 Jesus comes on clouds triumphant,
When the heavens shall pass away;
Jesus comes again in glory:
Let us then our homage pay,—
Alleluia! ever singing
Till the dawn of endless day.

122 *"Just as I am, young, strong and free!"*

MARIANNE HEARN (1834-) JOSEPH BARNBY, 1893

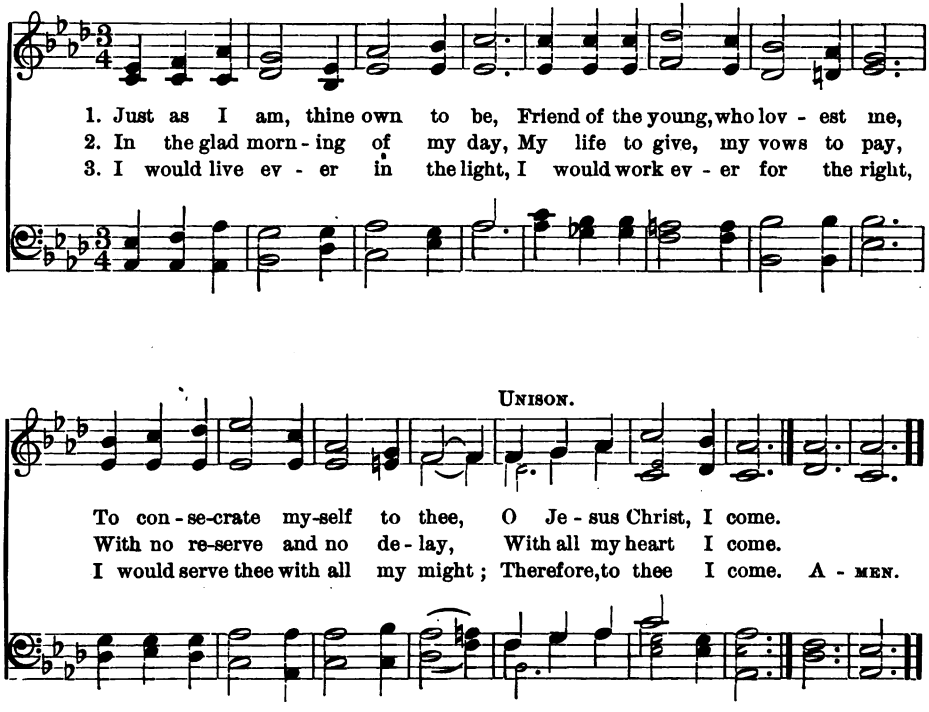

4 Just as I am, young, strong and free,
To be the best that I can be
For truth, and righteousness, and thee,
Lord of my life, I come.

5 For thy dear sake to win renown,
And then to take my victor's crown,
And at thy feet to cast it down,
O Master, Lord, I come.

Coming to Christ

123

"Come unto Me"

WILLIAM C. DIX, 1867 — JOHN B. DYKES, 1875

1. "Come un - to me, ye wear - y, And I will give you rest."
2. "Come un - to me, dear chil - dren, And I will give you light."
3. "Come un - to me, ye faint - ing, And I will give you life."
4. "And who - so - ev - er com - eth, I will not cast him out."

O bless - ed voice of Je - sus Which comes to hearts op - pressed!
O lov - ing voice of Je - sus Which comes to cheer the night!
O peace - ful voice of Je - sus Which comes to end our strife!
O pa - tient love of Je - sus Which drives a - way our doubt;

It tells of ben - e - dic - tion, Of par - don, grace, and peace,
Our hearts were filled with sad - ness, And we had lost our way;
The foe is stern and ea - ger, The fight is fierce and long;
Which calls us, ver - y sin - ners, Un - wor - thy though we be

Of joy that hath no end - ing, Of love which can - not cease.
But morn - ing brings us glad - ness, And songs, the break of day.
But thou hast made us might - y, And stron - ger than the strong.
Of love so free and bound - less, To come, dear Lord, to thee! A - MEN.

Coming to Christ

124

"I came to Jesus"

HORATIUS BONAR, 1846 "VOX DILECTI" JOHN B. DYKES, 1868

1. I heard the voice of Je - sus say, "Come un - to me and rest;
2. I heard the voice of Je - sus say, "Be - hold, I free - ly give
3. I heard the voice of Je - sus say, "I am this dark world's light;

Lay down, thou wear - y one, lay down Thy head up - on my breast!"
The liv - ing wa - ter; thirst - y one, Stoop down and drink, and live!"
Look un - to me, thy morn shall rise, And all thy day be bright!"

I came to Je - sus as I was, Wear - y and worn and sad,
I came to Je - sus, and I drank Of that life - giv - ing stream;
I looked to Je - sus, and I found In him my star, my sun;

I found in him a rest - ing place, And he has made me glad.
My thirst was quenched, my soul re-vived, And now I live in him.
And in that light of life I'll walk, Till trav - 'ling days are done. A - MEN.

Coming to Christ

125 "Give me thine heart"

George Cooper (1840-) "PAX DEI" JOHN B. DYKES, 1868

1. To do thy ho - ly will, To bear the cross, . To trust thy mer - cy still In pain or loss,— Poor gifts are these to bring, Dear Lord, to thee, Who . . hast done ev - 'rything For all, . . and me!
2. For all thy glo-rious earth, Thy stars and flowers, . For love and gen-tle mirth, For hap - py hours, For good by which we live, For sweet sun - shine, What . . rec - om-pense can give This heart . . of mine?
3. Thou who en-throned a-bove Dost hear our call, . . . O, can our faithful love Pay thee for all? Poor rec-om - pense to bring, Dear Lord, to thee, Who . . hast done ev - 'rything For man, . . and me! A - MEN.

126 "Present your bodies, a living sacrifice"

FRANCES R. HAVERGAL, 1874 "ELLINGHAM" S. N. GODFREY

1. Take my life, and let it be Con - se - crat - ed, Lord, to thee:
2. Take my hands, and let them move At the im-pulse of thy love:
3. Take my will, and make it thine; It shall be no lon - ger mine:
4. Take my love; my Lord, I pour At thy feet its treas - ure - store:

Coming to Christ

127 *"Speak, Lord, for thy servant heareth"*

JAMES D. BURNS, 1857 "SHILOH" ARTHUR S. SULLIVAN, 1874

1. Hushed was the eve - ning hymn, The tem - ple courts were dark;..
2. O give me Sam - uel's ear, The o - pen ear, O Lord,..
3. O give me Sam - uel's heart, A low - ly heart, that waits..
4. O give me Sam - uel's mind, A sweet, un - mur-m'ring faith,..

The lamp was burn-ing dim Be - fore the sa - cred ark; When sud-den - ly a
A - live and quick to hear Each whis-per of thy word; Like him to an - swer
Where in thy house thou art, Or watch-es at thy gates; By day and night, a
O - be-dient and re-signed To thee in life and death, That I may read with

voice di - vine Rang thro' the si - lence of the shrine.
at thy call, And to o - bey thee first of all.
heart that still Moves at the breath - ing of thy will.
child - like eyes Truths that are hid - den from the wise. A-MEN.

126 (Concluded) *"Present your bodies, a living sacrifice"*

Take my mo-ments and my days, Let them flow in cease - less praise.
Take my feet, and let them be Swift and beau - ti - ful for thee.
Take my heart: it is thine own; It shall be thy roy - al throne.
Take my - self, and I will be Ev - er, on - ly, all for thee! A - MEN.

Coming to Christ

128

"Now, in the days of thy youth"

THOMAS H. GILL, 1868 "CROSS AND CROWN" HENRY HOUSELEY, 1896

Voices in unison. *In harmony.*

1. Young souls so strong the race to run, And win each height sub - lime,
2. Walk with the Lord a - long the road, Your strength he will re - new;
3. Ye shall not faint, ye shall not fail; Still in the Spir - it strong,
4. Your won - drous por - tion shall be this, Your life be - low, a - bove,—

Un - wear - y still would ye march on, And still ex - ult - ing climb?
Wait on the ev - er - last - ing God, And he will wait on you.
Each task di-vine ye still shall hail, And blend ex - ult - ing song.
E - ter - nal youth, e - ter - nal bliss, And ev - er-last - ing love. A - MEN.

By per. The Century Co.

129

"I will arise and go to my Father"

SAMUEL LONGFELLOW, 1864 "GLEBE FIELD" JOHN B. DYKES, 1874

1. Love for all! and can it be? Can I hope it is for me?
2. To my Fa - ther can I go?—At his feet my - self I'll throw:
3. See! my Fa - ther wait - ing stands; See! he reach - es out his hands:

Coming to Christ

130 *"Early let us turn to thee"*

"ST. RAPHAEL" EDWARD J. HOPKINS, 1863

1. Sa - viour, like a shep-herd lead us, Much we need thy ten - der care;
2. We are thine, do thou be - friend us; Be the guard-ian of our way;
3. Thou hast prom-ised to re - ceive us, Poor and sin - ful tho' we be;
4. Ear - ly let us seek thy fa - vor; Ear - ly let us do thy will;

In thy pleas - ant pas - tures feed us, For our use thy folds pre-pare:
Keep thy flock; from sin de - fend us; Seek us when we go a - stray:
Thou hast mer - cy to re - lieve us, Grace to cleanse, and power to free:
Bless - ed Lord and on - ly Sa-viour, With thy love our bos - oms fill:

Bless - ed Je - sus, Thou hast bought us, thine we are.
Bless - ed Je - sus, Hear the chil - dren when they pray.
Bless - ed Je - sus, Ear - ly let us turn to thee.
Bless - ed Je - sus, Thou hast loved us, love us still. A - MEN.

129 (Concluded) *"I will arise and go to my Father"*

I, who left my Fa-ther's home, In for-bid - den ways to roam!
In his house there yet may be Place, a ser - vant's place, for me.
God is love! I know, I see, There is love for me, even me! A - MEN!

Coming to Christ

131

"The good and right way"

Charles Smith, 1875 "CHESTER" JOSEPH BARNBY (1838-1896)

1. Lord, when from right I wan - der, And turn my face from thee,
2. So shines that heaven a - bout me That when I do the right,
3. To love the right and do it Grows to the heart so sweet,

I think in some far coun - try Thy sin - less home must be;
The hard - est path of du - ty Is brightened by its light.
It makes the path of du - ty Shine as the gold - en street;

But when with ear - nest sor - row I pray thee to for - give,
I know not what the glo - ries Be - fore thy throne may be,
Lord, in this path - way nar - row On earth I'll walk with thee,

In par - don free I find thee, And in thy heav - en live.
But here thy smil - ing pres - ence Is heaven on earth to me.
Till in thy heaven of glo - ry Thee face to face I see. A - MEN.

Coming to Christ

132

"Behold, I stand at the door!"

William W. How, 1867 — "ST. HILDA" — JUSTIN H. KNECHT, 1799; EDW. HUSBAND, 1871

1. O Je - sus, thou art stand - ing Out - side the fast-closed door,
2. O Je - sus, thou art knock - ing; And lo! that hand is scarred,
3. O Je - sus, thou art plead - ing In ac - cents meek and low,

In low - ly pa - tience wait - ing To pass the thresh - old o'er:
And thorns thy brow en - cir - cle, And tears thy face have marred:
"I died for you, my chil - dren, And will ye treat me so?"

We bear the name of Chris - tians, His name and sign we bear,
O love that pass - eth knowl - edge, So pa - tient - ly to wait!
O Lord, with shame and sor - row We o - pen now the door;

O shame, thrice shame up - on us, To keep him stand - ing there!
O sin that hath no e - qual, So fast to bar the gate!
Dear Sa - viour, en - ter, en - ter, And leave us nev - er - more! A - MEN.

Coming to Christ

133 *"Room in my heart for Thee"*

EMILY E. S. ELLIOTT, 1864 "MARGARET" TIMOTHY R. MATTHEWS (1826-)

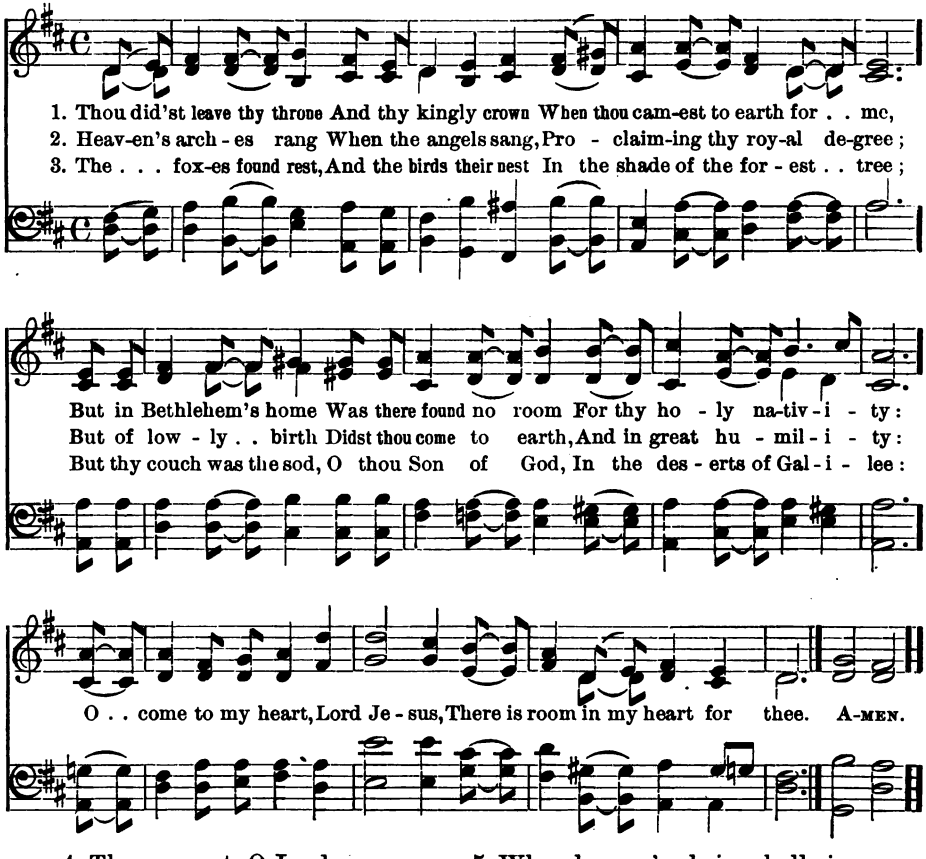

4 Thou camest, O Lord,
With the living word
That should set thy people free;
But with mocking scorn,
And with crown of thorn,
They bore thee to Calvary:
O come to my heart, Lord Jesus,
Thy cross is my only plea.

5 When heaven's choirs shall sing,
And her arches ring,
At thy coming to victory,
Let thy voice call me home,
Saying, "Yet there is room,
There is room at my side for thee;"
And my heart shall rejoice, Lord Jesus,
When thou comest and call'st for me.

Following Christ

134

"If any man serve me, let him follow me"

JOHN E. BODE, 1869 — "DAY OF REST" — JAMES W. ELLIOTT, 1874

1. O Je - sus, I have prom - ised To serve thee to the end;
2. O let me hear thee speak - ing In ac - cents clear and still,
3. O let me see thy foot - marks, And in them plant mine own;

Be thou for - ev - er near me, My Mas - ter and my Friend!
A - bove the storms of pas - sion, The mur - murs of self - will!
My hope to fol - low du - ly Is in thy strength a - lone:

I shall not fear the bat - tle If thou art by my side,
O speak to re - as - sure . . me, To has - ten or con - trol!
O guide me, call me, draw . . me, Up - hold me to the end;

UNISON.

Nor wan - der from the path - way, If thou wilt be my guide.
O, speak and make me lis - ten, Thou guard - ian of my soul!
And then in heaven re - ceive . . me, My Sa - viour and my Friend! A - MEN.

Following Christ

135 "*I have given you an example*"

GEORGE MACDONALD, 1855 — PHILIOS — C. L. Z., 1902

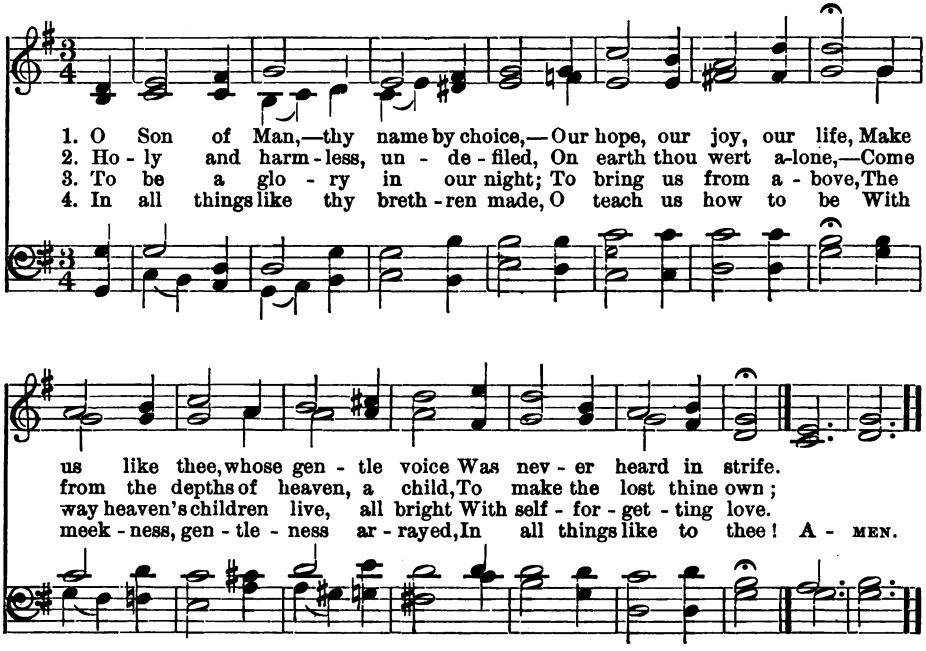

Copyright, 1902, by Congregational Sunday-School and Publishing Society.

136 "*May our lips and lives agree*"

EDWIN P. PARKER, 1890 — "BENEDICT" — ROBERT P. STEWART (1825-1894)

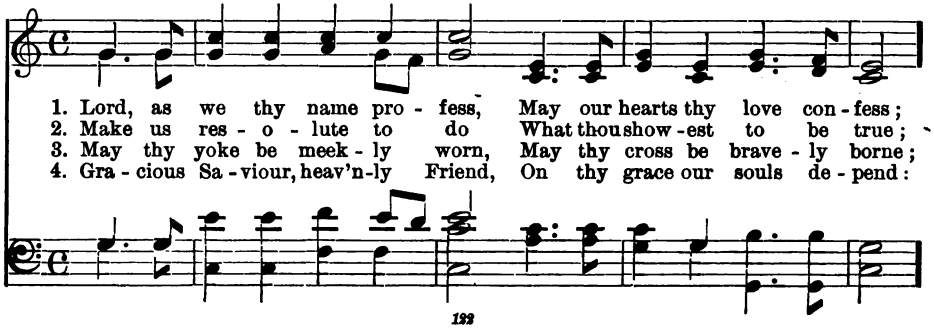

Following Christ

137 *"Daily,— Follow Me!"*

CECIL F. ALEXANDER, 1852 — NIZBETH — C. L. Z., 1902

1. Je - sus calls us, o'er the tu - mult Of our
2. Je - sus calls us from the wor - ship Of the
3. In our joys and in our sor - rows, Days of
4. Je - sus calls us: by thy mer - cies, Sa - viour,

life's wild, rest - less sea; Day by day his sweet voice
vain world's gold - en store, From each i - dol that would
toil and hours of ease, Still he calls, in cares and
may we hear thy call, Give our hearts to thine o -

sound - eth, Say - ing, "Chris - tian, fol - low me."
keep us, Say - ing, "Chris - tian, love me more."
pleas - ures, "Chris-tian, love me more than these."
be - dience, Serve and love thee best of all. A - MEN.

Copyright, 1902, by Congregational Sunday-School and Publishing Society.

136 (Concluded) *"May our lips and lives agree"*

And in all our praise of thee May our lips and lives a - gree.
Make us hate and shun the ill, Loy - al to thy ho - ly will.
Make us pa - tient, gen - tle, kind, Pure in life and heart and mind.
Let that grace our needs sup - ply While we live and when we die. A - MEN.

Following Christ

138

"Growing up in all things into Him"

MARY BUTLER — "ST. KEVIN" — ARTHUR S. SULLIVAN, 1872

1. Look - ing up - ward ev - 'ry day, Sun - shine on our fa - ces;
2. Walk - ing ev - 'ry day more close To our El - der Bro - ther;
3. Leav - ing ev - 'ry day be - hind Some-thing which might hin - der;

Press - ing on - ward ev - 'ry day Toward the heav'n - ly pla - ces;
Grow - ing ev - 'ry day more true Un - to one an - oth - er;
Run - ning swift - er ev - 'ry day, Grow - ing pur - er, kind - er;—

Grow - ing ev - 'ry day in awe, For thy name is ho - ly;
Ev - 'ry day more grate - ful - ly Kind - ness - es re - ceiv ing;
Lord, so pray we ev - 'ry day, Hear us in thy pit - y,

Learn-ing ev - 'ry day to love With a love more low - ly;
Ev - 'ry day more read - i - ly In - ju - ries for - giv - ing;
That we en - ter in at last To the ho - ly cit - y. A - MEN.

Following Christ

139 *"The Author and Finisher of our faith"*

EDWIN P. PARKER, 1887 — PARKER — FREDERIC F. BULLARD, 1902

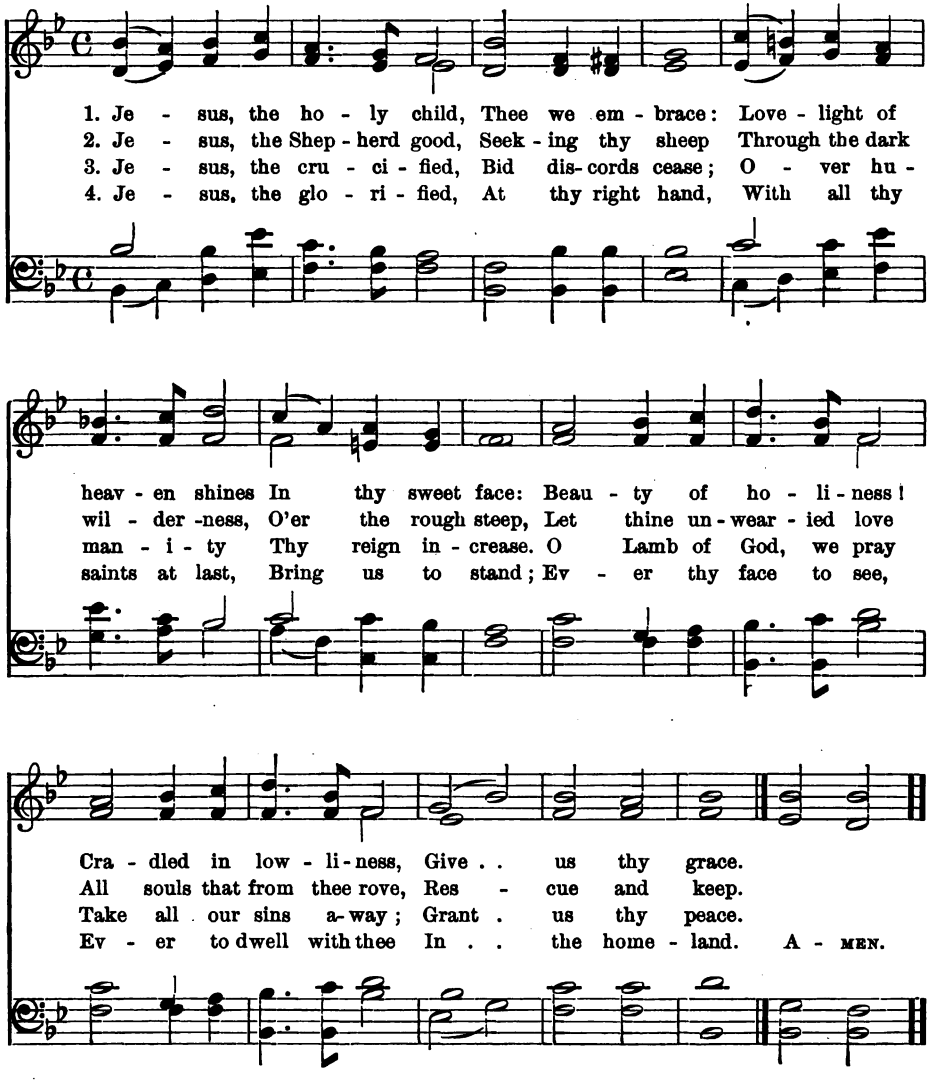

Copyright, 1902, by Congregational Sunday-School and Publishing Society.

Following Christ

140 "*Nearer to thee, O Christ*"

Lucy Larcom, 1892 "ST. EDMUND" ARTHUR S. SULLIVAN, 1872

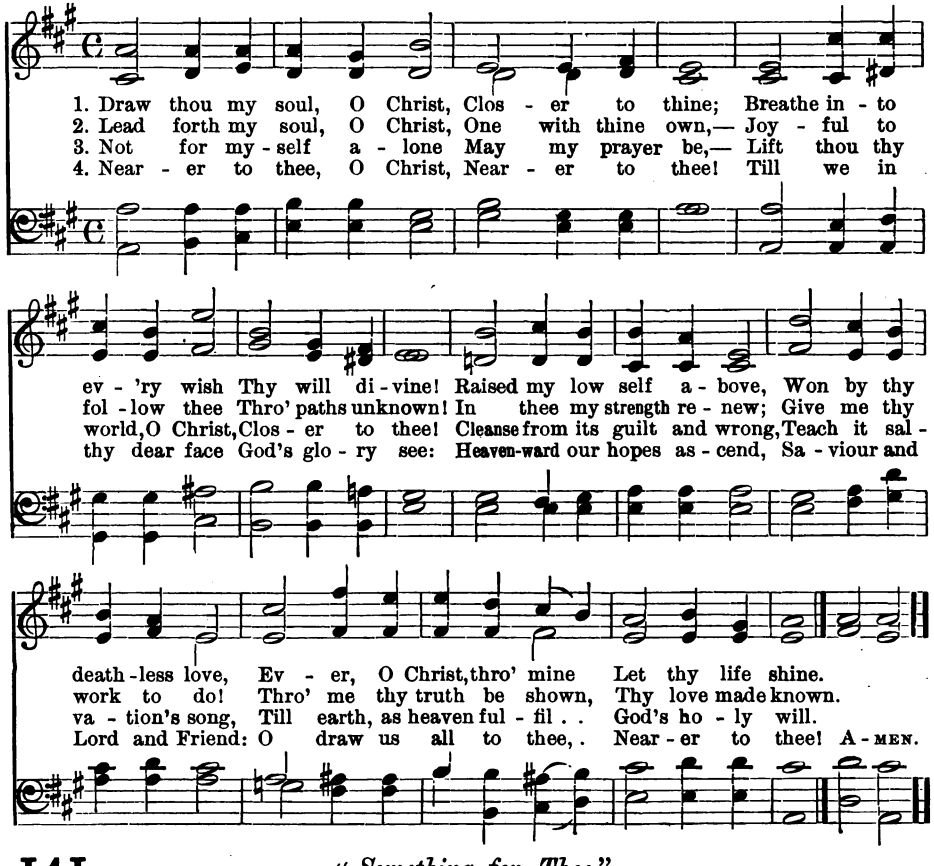

141 "*Something for Thee*"

1 Saviour, thy dying love
Thou gavest me,
Nor should I aught withhold,
Dear Lord, from thee:
In love my soul would bow,
My heart fulfil its vow,
Some off'ring bring thee now,
Something for thee.

2 Give me a faithful heart—
Likeness to thee—
That each departing day
Henceforth may see
Some work of love begun,
Some deed of kindness done,
Some wand'rer sought and won,
Something for thee.

S. DRYDEN PHELPS, 1862

Following Christ

142 *"Nearer, my God, to thee"*

SARAH F. ADAMS, 1841 "BETHANY" LOWELL MASON, 1856

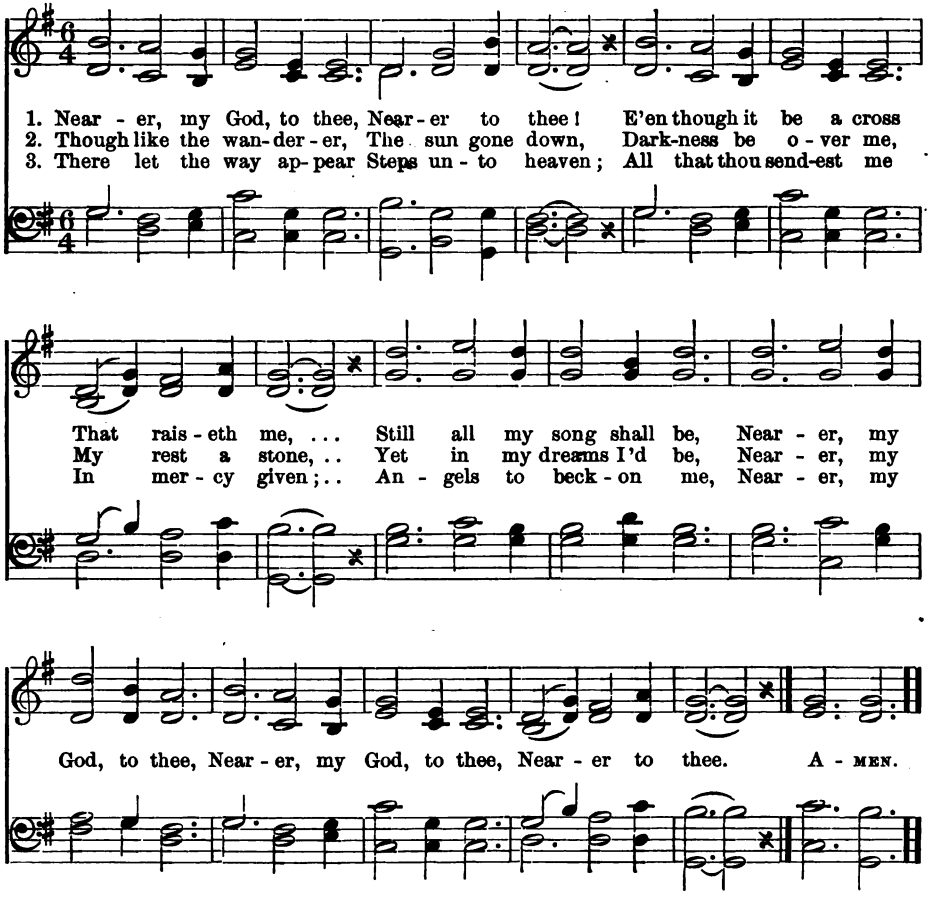

4 Then, with my waking thoughts
Bright with thy praise,
Out of my stony griefs
Bethel I'll raise;
So by my woes to be
Nearer, my God, to thee,
Nearer to thee.

5 Or if on joyful wing
Cleaving the sky,
Sun, moon, and stars forgot,
Upward I fly,
Still all my song shall be,
Nearer, my God, to thee,
Nearer to thee!

Following Christ

143 "*More love to thee, O Christ*"

ELIZABETH P. PRENTISS, 1869 — "PROPIOR DEO" — ARTHUR S. SULLIVAN, 1872

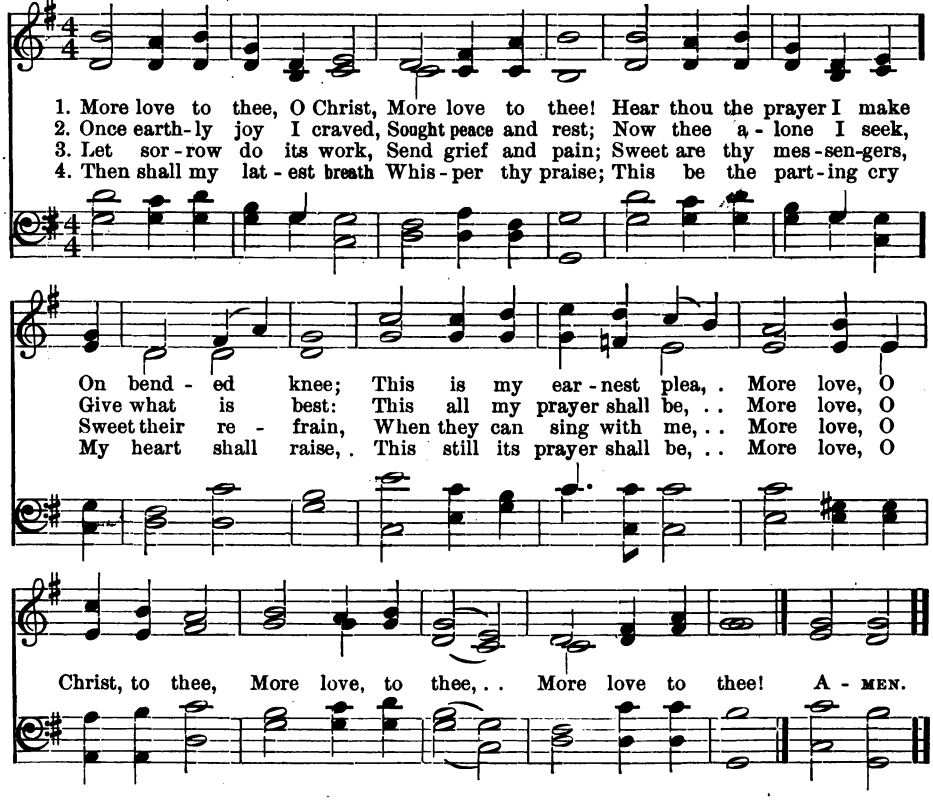

144 "*Looking unto Jesus*"

ROBERT F. GORDON, 1897 — "THEODORA" — ALFRED LEGGE (1843-)

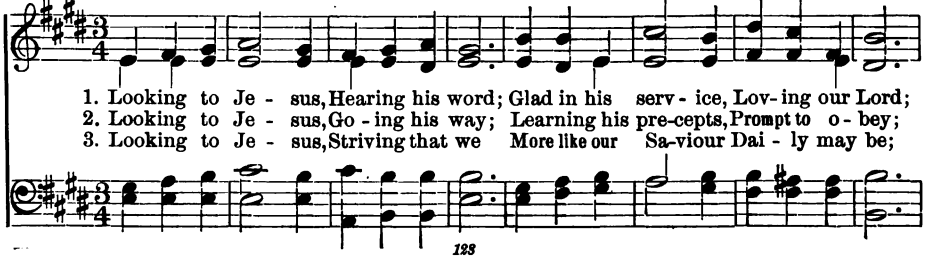

Following Christ

145 "*From strength to strength*"

Johann W. von Goethe (1749-1832) "LYNDHURST"

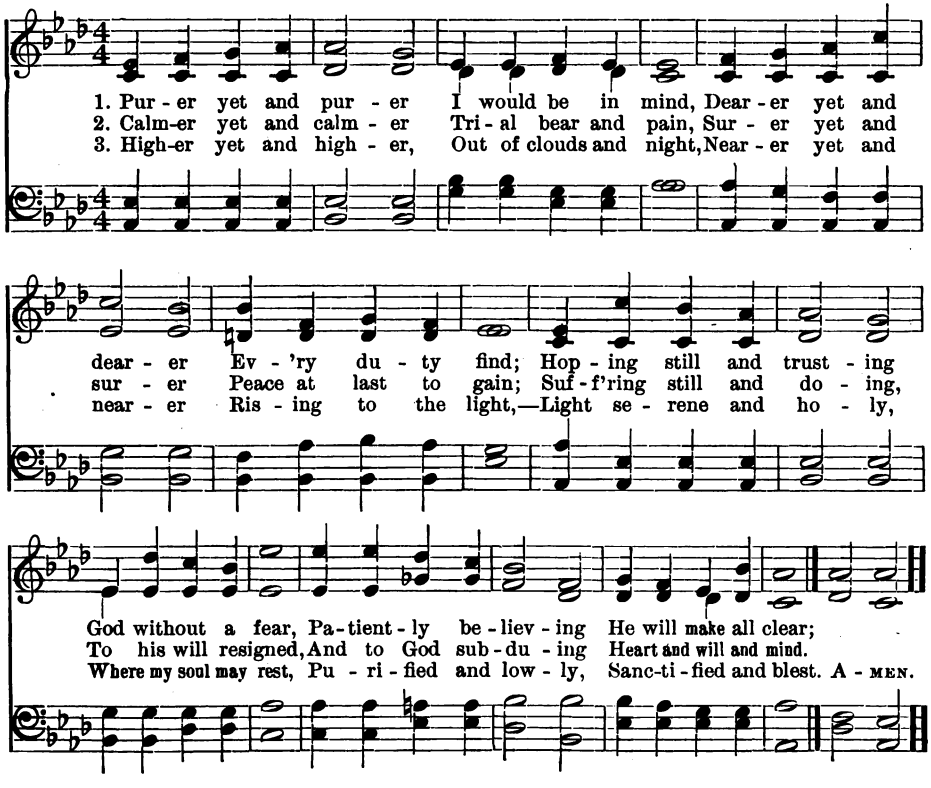

144 (Concluded) "*Looking unto Jesus*"

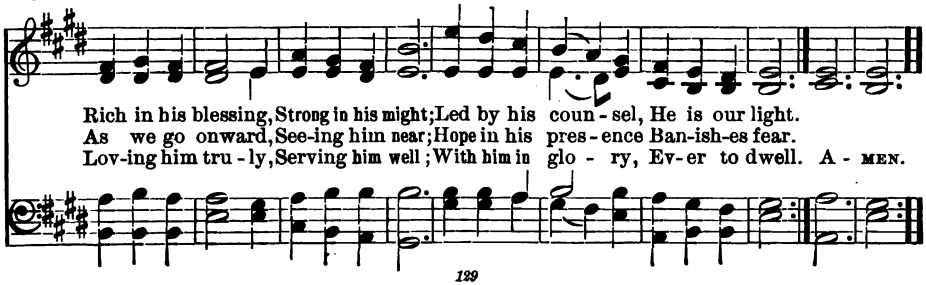

Following Christ

146

"Reaching forward to things before"

GODFREY THRING, 1862 "PRINCETHORPE" WILLIAM PITTS (1829-)

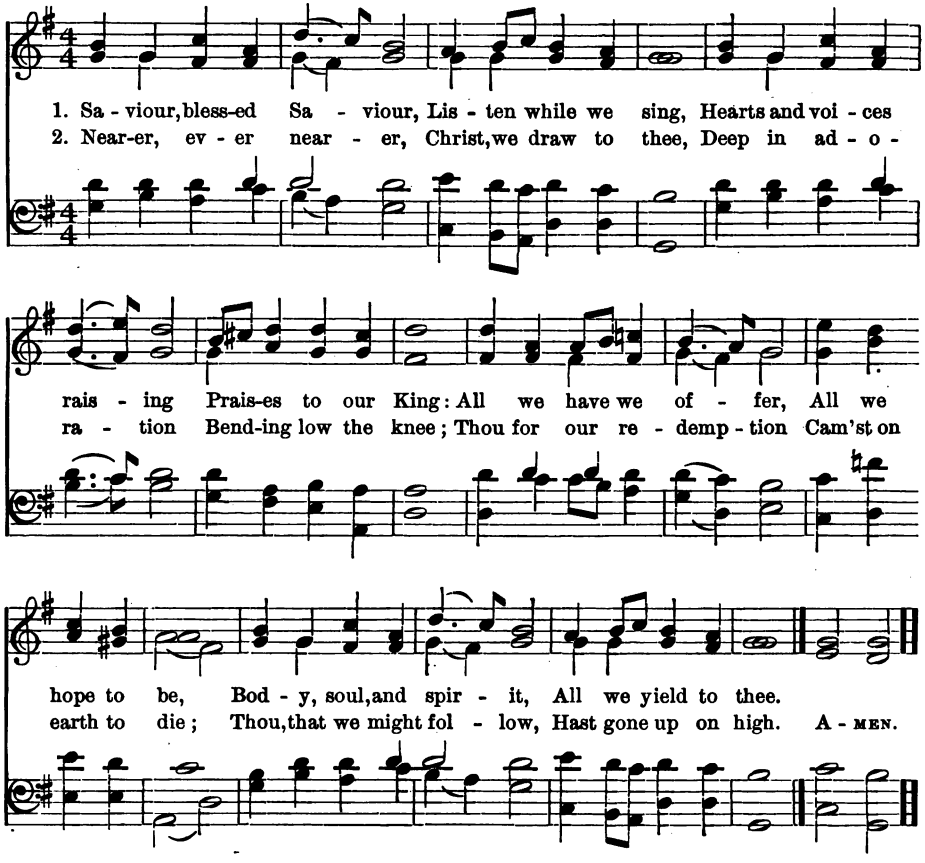

3 Clearer still, and clearer
Dawns the light from heaven;
In our sadness bringing
News of sin forgiven.
Life has lost its shadows,
Pure the light within;
Thou hast shed thy radiance
On a world of sin.

4 Higher then, and higher,
Bear the ransomed soul,
Earthly toils forgetting,
Saviour, to its goal;
Where, in joys unthought of,
Saints with angels sing,
Never weary raising
Praises to their King.

Love for Christ

147

"Who loved me and gave himself for me."

JAMES G. SMALL, 1866 "CONSTANCE" ARTHUR S. SULLIVAN, 1875

1. I've found a Friend; O such a Friend! He loved me ere I knew him;
2. I've found a Friend; O such a Friend! He bled, he died to save me;
3. I've found a Friend; O such a Friend, So kind and true and ten - der!

He drew me with the cords of love, And thus he bound me to him;
And not a - lone the gift of life, But his own self he gave me:
So wise a Coun - sel - lor and Guide, So might - y a De - fend - er!

And round my heart still close - ly twine Those ties which naught can sev - er,
Naught that I have mine own I call, I'll hold it for the Giv - er;
From him who loves me now so well What power my soul shall sev - er;

For I am his, and he is mine, For - ev - er and for - ev - er.
My heart, my strength, my life, my all, Are his, and his for - ev - er.
Shall life or death, shall earth or hell? No: I am his for - ev - er. A - MEN.

Love for Christ

148

"We love, because He first loved us"

JANE E. LEESON, 1842 "PERCIVALS"

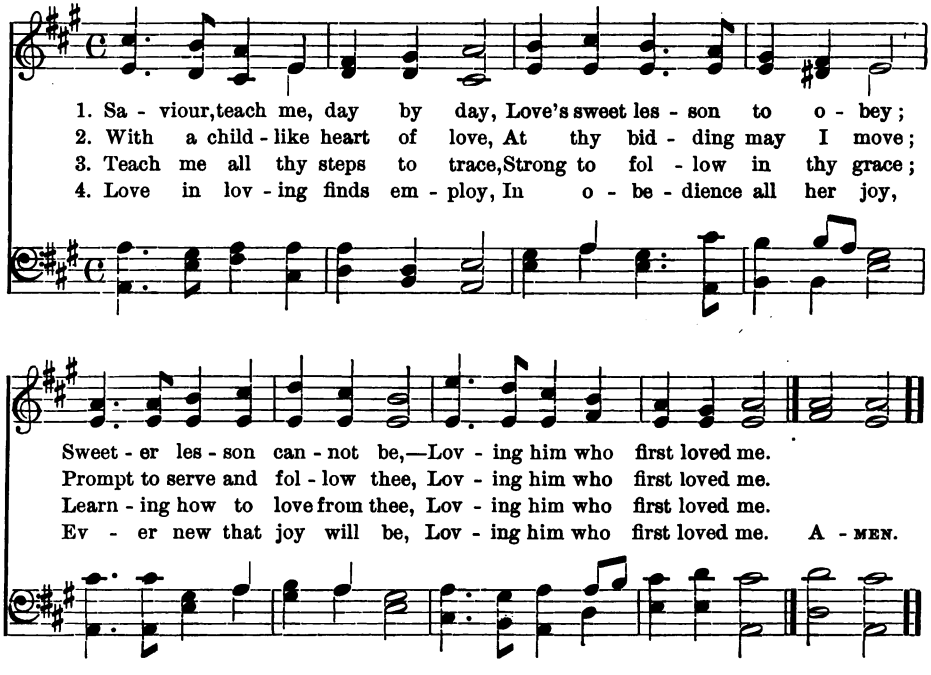

149

"Whom not having seen, ye love"

RAY PALMER, 1858 "ST. PETER" ALEXANDER R. REINAGLE, 1826

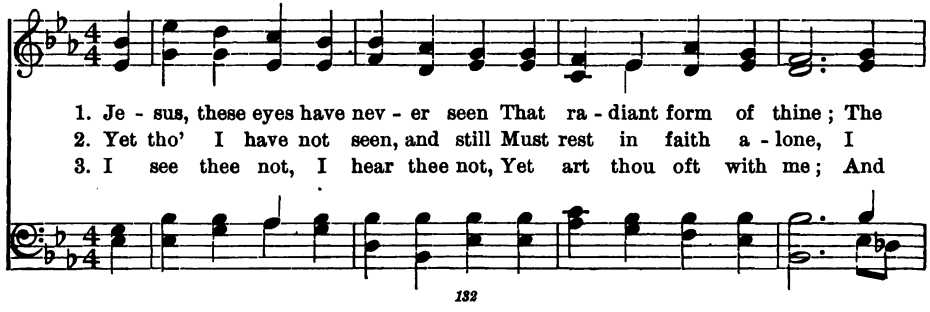

Love for Christ

150 *"To you which believe He is precious"*

BERNARD OF CLAIRVAUX (1091-1153) "ST. AGNES" JOHN B. DYKES, 1866

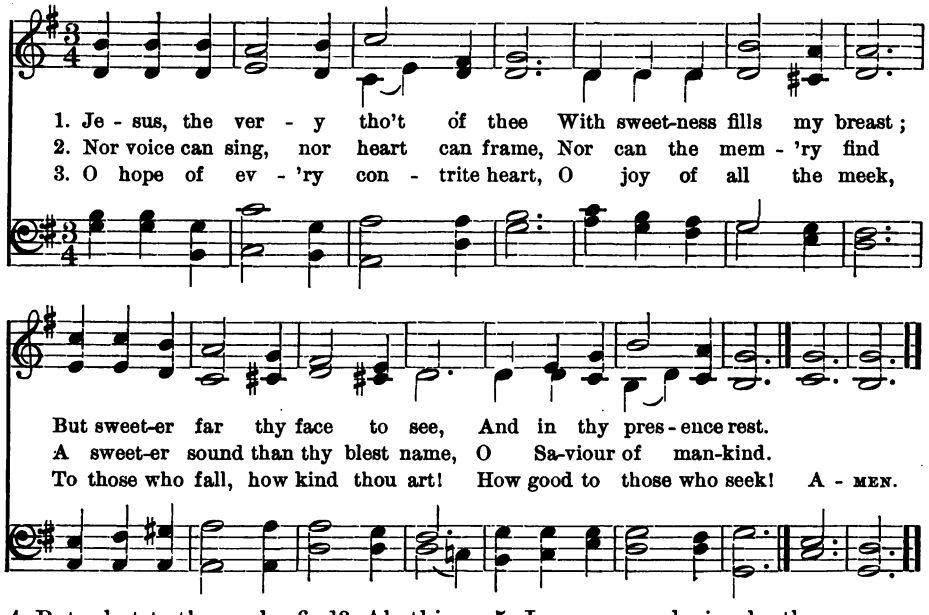

4 But what to those who find? Ah, this
Nor tongue nor pen can show:
The love of Jesus, what it is
None but his loved ones know.

5 Jesus, our only joy be thou,
As thou our prize wilt be;
Jesus, be thou our glory now,
And through eternity.

149 (Concluded) *"Whom not having seen, ye love"*

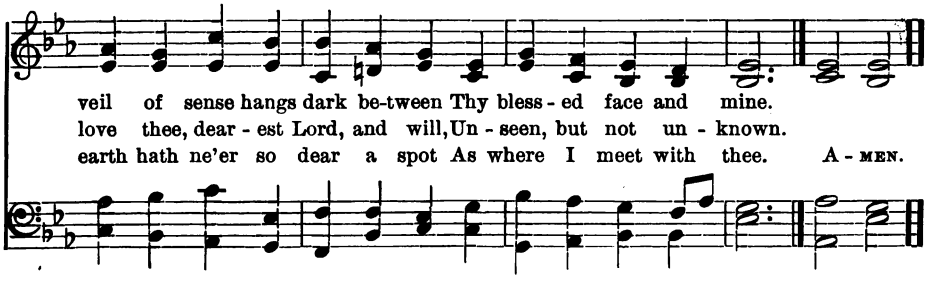

Love for Christ

151 "*In whom ye rejoice with joy unspeakable*"

FRANCES R. HAVERGAL, 1870 — "BLAIRGOWRIE" — JOHN B. DYKES, 1872

1. O Saviour, precious Sa-viour, Whom yet un-seen we love, O name of might and
2. O bring-er of sal - va - tion, Who wondrous-ly hast wrought, Thyself the rev - e -
3. In thee all ful-ness dwell-eth, All grace and power di-vine; The glo- ry that ex -
4. O grant the con-sum-ma - tion, Of this our song a - bove, In end-less ad - o -

fa - vor, All oth - er names a-bove! We worship thee, we bless thee, To thee a - lone we
la - tion Of love beyond our thought! We worship thee, we bless thee, To thee a - lone we
cell-eth, O Son of God, is thine! We worship thee, we bless thee, To thee a - lone we
ra - tion, And ev - er - last-ing love! Then shall we praise and bless thee, Where perfect prais-es

sing; . . We praise thee, and con - fess thee Our ho - ly Lord and King.
sing; . . We praise thee, and con - fess thee Our ho - ly Lord and King.
sing; . . We praise thee, and con - fess thee Our ho - ly Lord and King.
ring, . . And ev - er - more con - fess thee Our Sa - viour and our King. A - MEN.

152 "*Fairest Lord Jesus*"

GERMAN, c. 1677 — "CRUSADERS' HYMN" — GERMAN Arr. by R. S. WILLIS, 1850

1. Fair-est Lord Je - sus, Rul-er of all na - ture, O thou of God and man the Son,
2. Fair are the meadows, Fairer still the wood- lands, Robed in the bloom-ing garb of spring;
3. Fair is the sun-shine, Fairer still the moon- light, And all the twin-kling, star - ry host;

Love for Christ

153 *"The Friend, above all others"*

JOHN NEWTON, 1779 — "IRBY" — HENRY J. GAUNTLETT, 1856

1. One there is, a - bove all oth - ers, Well de - serves the name of Friend;
2. Which of all our friends, to save us, Could or would have shed his blood?
3. O for grace our hearts to sof - ten! Teach us, Lord, at length to love;

His is love be - yond a broth - er's, Cost - ly, free, and knows no end:
But our Je - sus died to have us Rec - on - ciled in him to God:
We, a - las! for - get too oft - en What a Friend we have a - bove:

They who once his kind - ness prove Find it ev - er - last - ing love.
This was bound - less love in - deed! Je - sus is . . . a friend in need.
But when home our souls are brought, We will love . . thee as we ought. A - MEN.

152 (Concluded) *"Fairest Lord Jesus"*

Thee will I cher - ish, Thee will I hon - or, Thou, my soul's glo - ry, joy, and crown.
Je - sus is fair - er, Je - sus is pur - er, Who makes the woe-ful heart to sing.
Je - sus shines brighter, Je - sus shines pur - er, Than all the angels heaven can boast. A-MEN.

Love for Christ

154

"Singing for Jesus"

FRANCES R. HAVERGAL, 1872 — "BROMHAM" — TIMOTHY R. MATTHEWS, 1886

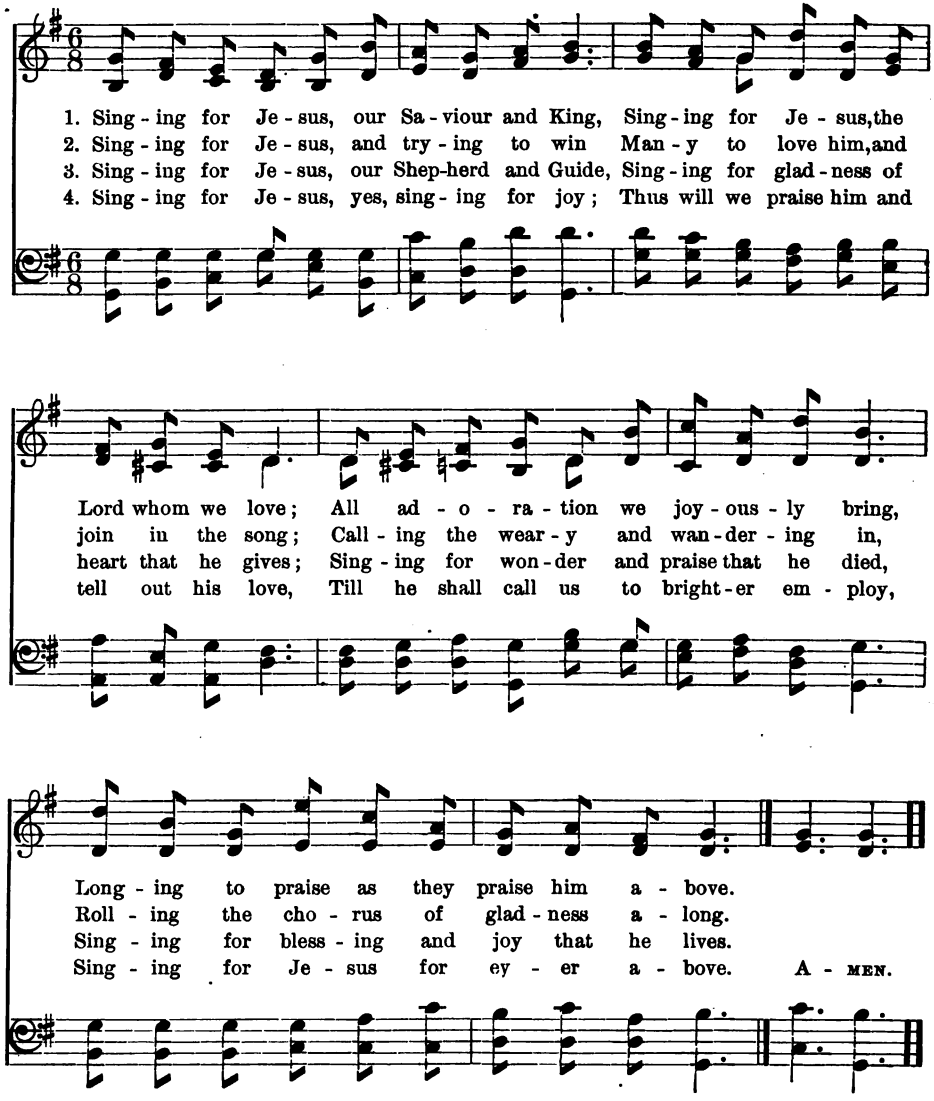

Love for Christ

155

"May Jesus Christ be praised!"

MOD. GERMAN (?) "LAUDES DOMINI" JOSEPH BARNBY, 1868

1. When morn - ing gilds the skies, . . My heart a - wak - ing cries . .
2. When-e'er the sweet church bell . . . Peals o - ver hill and dell, . .
3. My tongue shall nev - er tire . . . Of chant - ing with the choir, .

May Je - sus Christ be praised! A - like at work and prayer, . .
May Je - sus Christ be praised! O hark to what it sings, . . .
May Je - sus Christ be praised! This song of sa - cred joy, . . .

To Je - sus I re - pair; . . May Je - sus Christ be praised!
As joy - ous - ly it rings,—. May Je - sus Christ be praised!
It nev - er seems to cloy; . . May Je - sus Christ be praised! A-MEN.

4 When evil thoughts molest,
With this I shield my breast,
May Jesus Christ be praised!
Does sadness fill my mind?
A solace here I find,—
May Jesus Christ be praised!

5 The night becomes as day,
When from the heart we say,
May Jesus Christ be praised!
The powers of darkness fear,
When this sweet chant they hear,
May Jesus Christ be praised!

6 In heaven's eternal bliss
The loveliest strain is this,
May Jesus Christ be praised!
Let earth, and sea, and sky
From depth to height reply,
May Jesus Christ be praised!

7 Be this, while life is mine,
My canticle divine,
May Jesus Christ be praised!
Be this th' eternal song,
Through all the ages long,
May Jesus Christ be praised!

The Grace of Christ

156

"Love divine, all love excelling"

CHARLES WESLEY, 1747 — "EMMANUEL" — Arr. by F. F. B. From JOHN STAINER

1. Love di - vine, all love ex - cel - ling, Joy of heaven, to earth come down!
2. Come, al - might - y to de - liv - er, Let us all thy life re - ceive;
3. Fin - ish, then, thy new cre - a - tion, Pure and spot - less may we be;

Fix in us thy hum - ble dwell - ing, All thy faith - ful mer - cies crown:
Sud - den - ly re - turn, and nev - er, Nev - er - more thy tem - ples leave!
Let us see thy great sal - va - tion Per - fect - ly se - cured in thee!

Je - sus, thou art all com - pas - sion, Pure, un - bound - ed love thou art;
Thee we would be al - ways bless - ing; Serve thee as thy hosts a - bove;
Changed from glo - ry in - to glo - ry, Till in heaven we take our place;

Vis - it us with thy sal - va - tion, En - ter ev - 'ry trembling heart.
Pray, and praise thee with - out ceas - ing; Glo - ry in thy per - fect love.
Till we cast our crowns be - fore thee, Lost in won - der, love and praise. A - MEN.

Copyright, 1902, by Congregational Sunday-School and Publishing Society.

The Grace of Christ

156 *"Love divine, all love excelling"*

(SECOND TUNE) "BEECHER" JOHN ZUNDEL, 1870

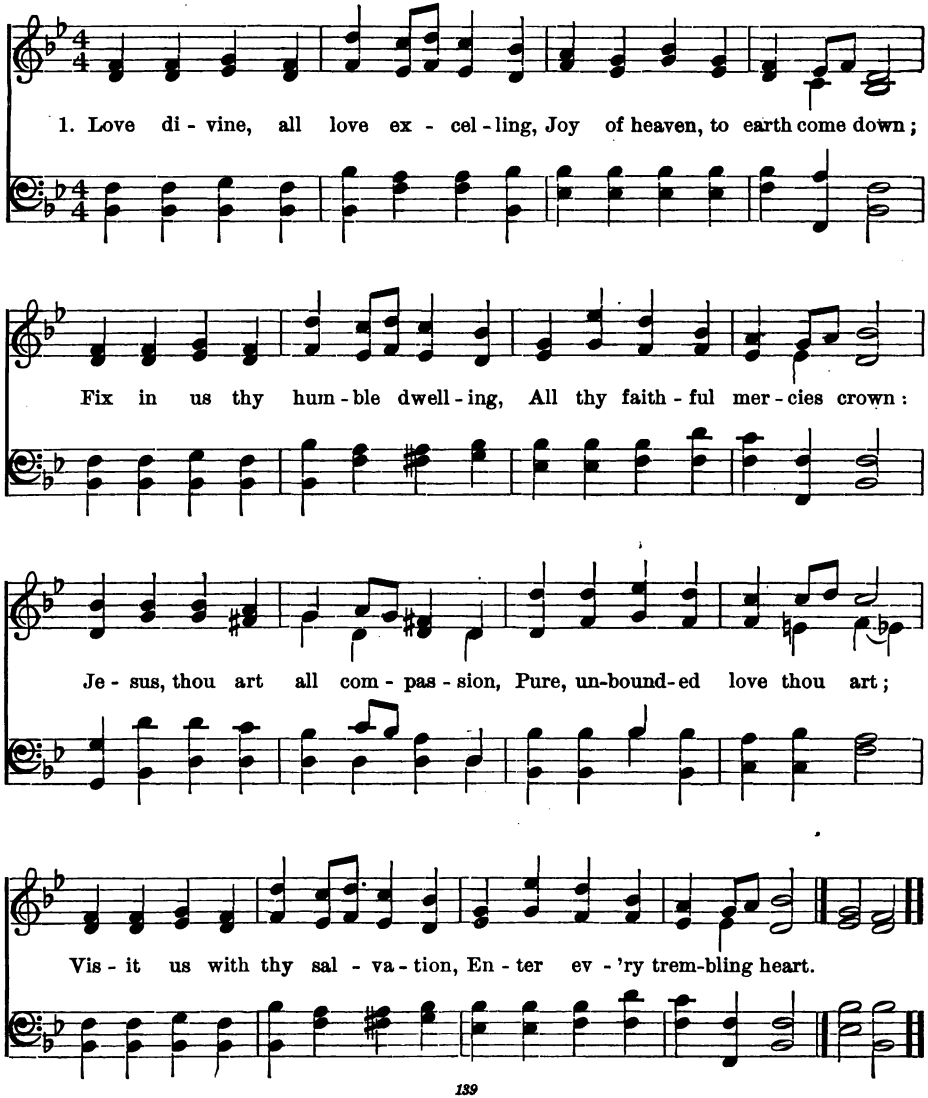

The Grace of Christ

157

"Grace to help in time of need"

CHARLES WESLEY, 1740 — "HOLLINGSIDE" — JOHN B. DYKES, 1861

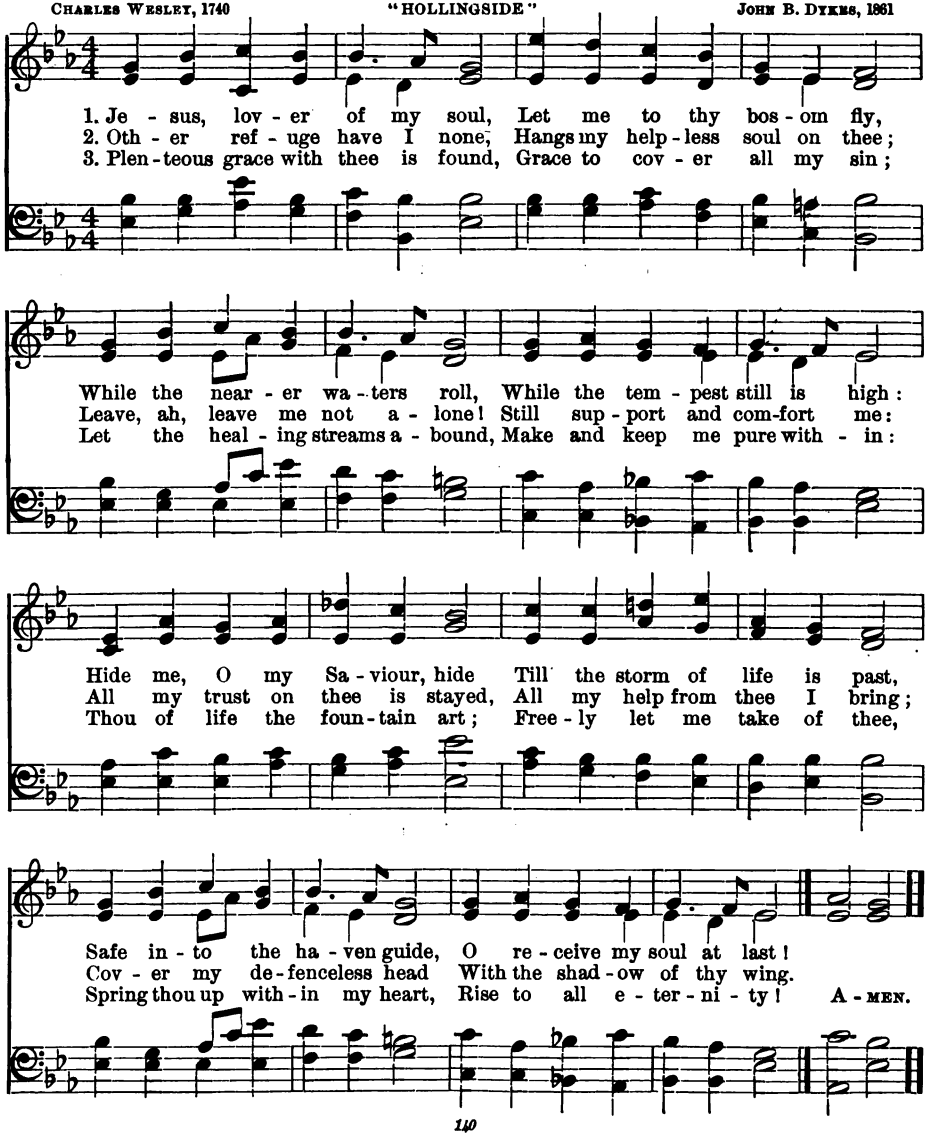

The Grace of Christ

158

Our Joy, our Strength, our Peace

RAY PALMER, 1864 — ARTHUR E. FISHER, 1886

1. Come, Je - sus, Re - deem - er, a - bide thou with me; . . Come,
2. With - out thee but weak - ness, with thee I am strong; By
3. Thy love, O how faith - ful! so ten - der, so pure! . Thy
4. Breathe, breathe on my spir - it, oft ruf - fled, thy peace; . From

glad - den my spir - it that wait - eth for thee; . . Thy
day thou shalt lead me, by night be my song; . . Tho'
prom - ise, faith's an - chor, how stead - fast and sure! . . That
rest - less, vain wish - es, bid thou my heart cease; . In

smile ev - 'ry shad - ow shall chase from my heart, . And
dan - gers sur - round me, I still ev - 'ry fear, . . Since
love, like sweet sun - shine, my cold heart can warm; . That
thee all its long - ings hence - for - ward shall end, . . Till,

soothe ev - 'ry sor - row, tho' keen be the smart.
thou, the most might - y, my Help - er, art near.
prom - ise make stead - y my soul in the storm.
glad, to thy pres - ence my soul shall as - cend. A - MEN.

By per. The Century Co.

The Grace of Christ

159

"All fulness in Christ"

GEORGE T. COSTER, 1879 "BULLINGER" E. W. BULLINGER, 1877

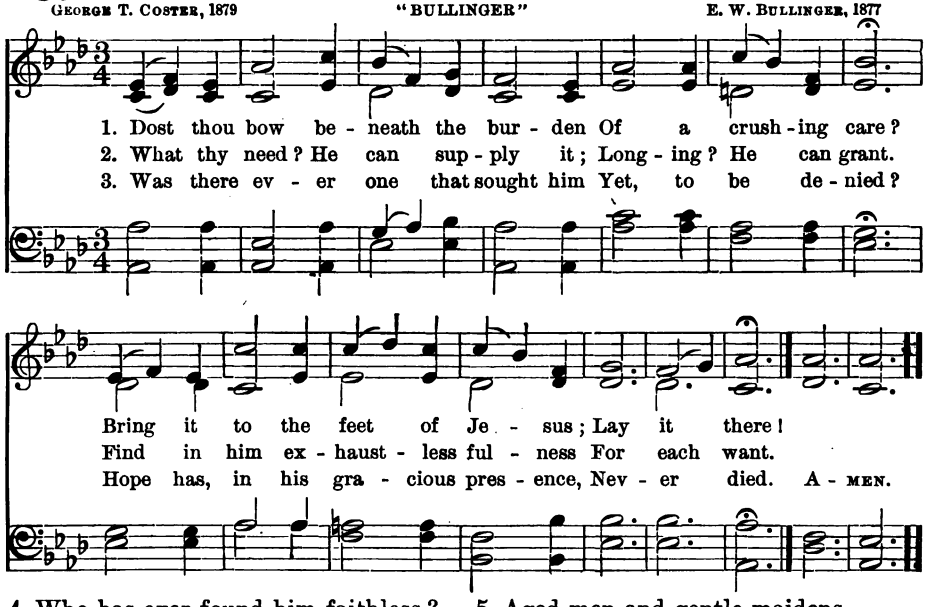

4 Who has ever found him faithless?
Who has found him weak?
Multitudes his grateful praises
Joyful speak.

5 Aged men and gentle maidens,
Young men, children sweet,
Lay their crowns of adoration
At his feet.

160

"My grace is sufficient for thee"

FRANCES R. HAVERGAL, 1874 "FIDUCIA" EDWIN P. PARKER, 1891

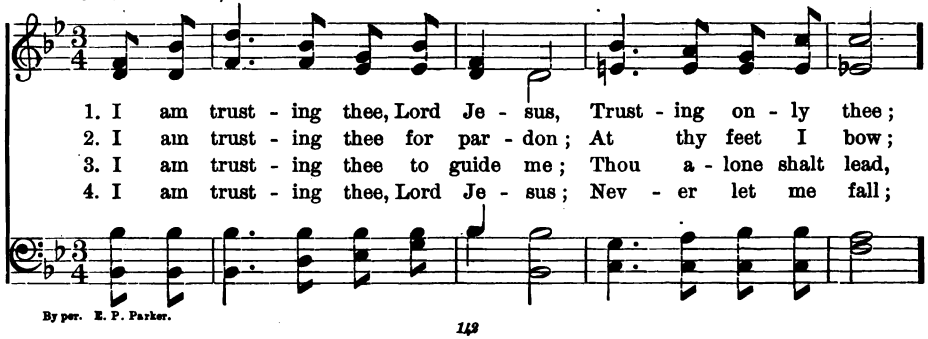

By per. E. P. Parker.

The Grace of Christ

161 *Bring your sins, and cares, and burdens*

EDWIN P. PARKER, 1898 "STEPHANOS" HENRY W. BAKER, 1868

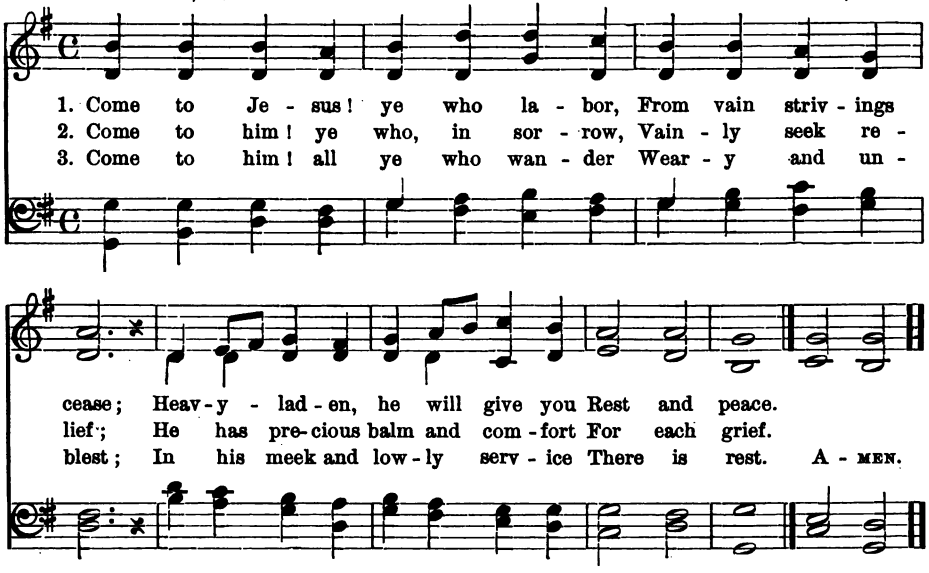

4 Come to him! his yoke is easy,
And his burden light;
All your weakness he will strengthen
With his might.

5 Come to him! all sweetest voices
Tenderly entreat:
Lay your sins, and cares, and burdens
At his feet.

160 (Concluded) *"My grace is sufficient for thee"*

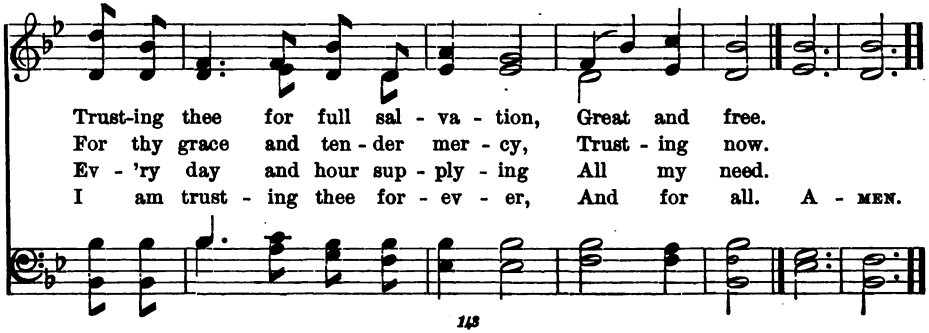

The Grace of Christ

162

"Saviour and Friend"

JOHN S. B. MONSELL, 1863 "PALMER"

1. Rest of the wear - y, Joy of the sad; Hope of the
2. When my feet stum - ble, I'll to thee cry, Crown of the
3. Ev - er con - fess - ing Thee, I will raise Un - to thee

drear - y, Light of the glad; Home of the stran - ger, Strength to the
hum - ble, Cross of the high; When my steps wan - der, O - ver me
bless - ing, Glo - ry and praise; All my en - deav - or, World with - out

p *dim.*

end; . . Ref - uge from dan - ger, . Sa - viour and Friend!
bend, . Tru - er and fond - er, . . Sa - viour and Friend!
end, . . Thine to be ev - er, . . Sa - viour and Friend! A - MEN.

163

"O Love divine, that stooped to share"

OLIVER WENDELL HOLMES, 1859 GRACE C. L. Z., 1902

1. O Love di-vine, that stooped to share Our sharp-est pang, our bit - t'rest tear,
2. Tho' long the wear - y way we tread, And sor-row crown each lin - g'ring year,
3. When drooping pleasure turns to grief, And trembling faith is changed to fear,
4. On thee we fling our bur-d'ning woe, O Love Di - vine, for - ev - er dear!

Copyright, 1902, by Congregational Sunday-School and Publishing Society.

The Grace of Christ

164

"Jesus, Saviour, pilot me"

EDWARD HOPPER, 1871 — "PILOT" — JOHN E. GOULD, 1871

1. Je - sus, Sa - viour, pi - lot me. O - ver life's tem - pes-tuous sea;
2. As a moth - er stills her child, Thou canst hush the o - cean wild;
3. When at last I near the shore, And the fear - ful break - ers roar

Un-known waves be - fore me roll, . . Hid - ing rock and treach-'rous shoal; .
Boist'rous waves o - bey thy will . . When thou say'st to them, "Be still." .
'Twixt me and the peace - ful rest, . . Then, while lean - ing on thy breast, .

Chart and com - pass came from thee: Je - sus, Sa - viour, pi - lot me.
Wondrous Sov-'reign of the sea, Je - sus, Sa - viour, pi - lot me.
May I hear thee say to me, "Fear not, I will pi - lot thee." A - MEN.

163 (Concluded) *"O Love divine, that stooped to share"*

On thee we cast each earth-born care; . We smile at pain while thou art near.
No path we shun, no darkness dread,—Our hearts still whisp'ring, thou art near!
The murm'ring wind, the quiv'ring leaf, . . Shall soft - ly tell us, thou art near!
Content to suf-fer while we know, . Liv - ing and dy - ing, thou art near. A-MEN.

The Grace of Christ

165

"My faith looks up to thee"

RAY PALMER, 1830 — "OLIVET" — LOWELL MASON, 1832

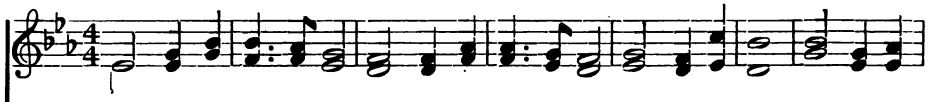

1. My faith looks up to thee, Thou Lamb of Cal - va - ry, Saviour di - vine! Now hear me
2. May thy rich grace impart Strength to my faint-ing heart, My zeal in-spire! As thou hast
3. While life's dark maze I tread, And griefs a-round me spread, Be thou my guide; Bid darkness
4. When ends life's transient dream, When death's cold, sullen stream, Shall o'er me roll, Blest Saviour,

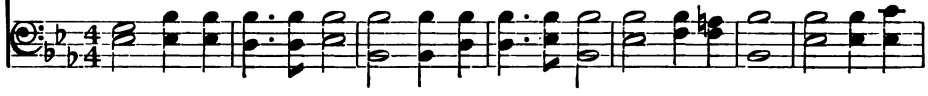

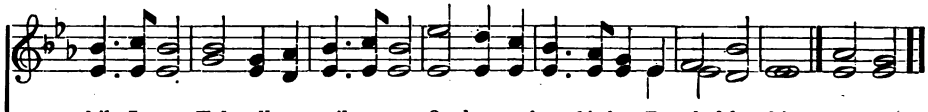

while I pray, Take all my guilt away, O, let me from this day Be whol-ly thine!
died for me, O, may my love to thee Pure, warm, and changeless be, A liv-ing fire!
turn to day, Wipe sorrow's tears away, Nor let me ev - er stray From thee aside.
then, in love Fear and distrust remove; O, bear me safe above, A ransomed soul. A - MEN.

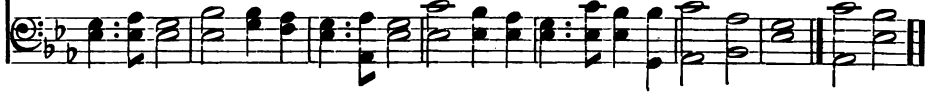

166

"Have mercy upon me, O God"

A. N., 1874 — Arr. by F. F. B. From A. RANDEGGER

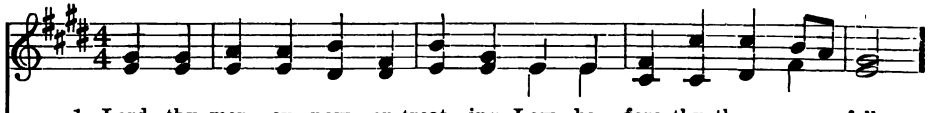

1. Lord, thy mer - cy now en-treat - ing, Low be - fore thy throne we fall,
2. Sin - ful tho'ts, and words un - lov - ing, Rise a - gainst us one by one;
3. Lord, thy mer - cy still en-treat - ing, We with grief our sins would own;
4. Heaven-ly Fa - ther, bless thy chil-dren; Heark-en from thy throne on high;

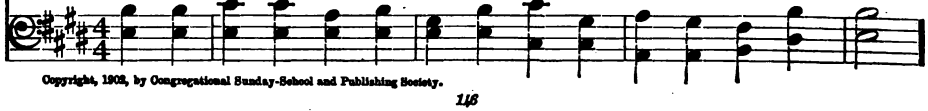

Copyright, 1903, by Congregational Sunday-School and Publishing Society.

The Grace of Christ

167 "I have prayed for thee, that thy faith fail not"

James Montgomery, 1834 "PENITENCE" SPENCER LANE

1. In the hour of tri - al, Je - sus, pray for me, Lest by base de - ni - al I depart from thee; When thou seest me wa - ver, With a look re - call, . . Nor for fear or fa - vor Suf - fer me to fall.
2. With for - bid - den pleas - ures Would this vain world charm, Or its sor - did treasures Spread to work me harm; Bring to my re-membrance Sad Geth-sem-a - ne, . . Or, in dark - er sem-blance, Cross-crowned Calvary.
3. Should thy mercy send me Sor-row, toil and woe; Or should pain at - tend me On my path be - low; Grant that I may nev - er Fail thy hand to see; . . Grant that I may ev - er Cast my care on thee. A - MEN.

By per. Rev. C. L. Hutchins.

166 (Concluded) "According to thy loving kindness"

Our mis-deeds to thee con-fess - ing, On thy name we hum - bly call.
Acts un - wor-thy, deeds un-thinking, Good that we have left un - done.
From henceforth, the time re-deem-ing, May we live to thee a - lone.
Lov-ing Sa-viour, Ho - ly Spir - it, Hear and heed our hum - ble cry. A - MEN.

The Grace of Christ

168

"My Saviour, be thou near me"

THOMAS A. STOWELL, 1874 — "RUTHERFORD" — CHRÉTIEN D'URHAN, 1834 Har. E. F. RIMBAULT, 1867

1. My Sa - viour, be thou near me When I lie down to sleep,
2. My Sa - viour, be thou near me, When Sa - tan doth as - sail,
3. My Sa - viour, be thou near me, In sick - ness and in pain,
4. And then, for - ev - er near thee, Safe in that hap - py place

And safe from ev - 'ry dan - ger My soul and bod - y keep;
To strength-en and pro - tect me, That he may not pre - vail;
To teach my spir - it pa - tience, To make my suf - f'ring gain;
Where an - gels sing thy prais - es, And saints be - hold thy face,

With thee there is no dark - ness, The light it shin - eth still;
When sor - rows come up - on me, And days are dark and sad,
When heart and flesh are fail - ing, Re - ceive my part - ing breath;
My joy shall be thy pres - ence, Yes, this my heaven shall be,—

My Sa - viour, be thou near me, And I shall fear no ill.
My Sa - viour, be thou near me, And I shall still be glad.
My Sa - viour, be thou near me, To com - fort me in death.
My Sa - viour shall be near me Thro' all e - ter - ni - ty. A - MEN.

Trust and Peace

169 "*God is the strength of my life and my portion forever*"

SAMUEL LONGFELLOW, 1864 — LONGFELLOW — FREDERIC F. BULLARD, 1902

1. I look to thee in ev - 'ry need, And nev - er look in vain; I feel thy touch, E - ter - nal Love, And all is well a - gain; The thought of thee is might - ier far Than sin and pain and sor - row are.
2. Dis - cour - aged in the work of life, Dis - heart - ened by its load, Shamed by its fail - ures or its fears, I sink be - side the road,— But let me on - ly think of thee, And then new heart springs up in me.
3. Thy calm - ness bends se - rene a - bove, My rest - less-ness to still; A - round me flows thy quick - 'ning life To nerve my fal - t'ring will; Thy pres - ence fills my sol - i - tude; Thy prov - i - dence turns all to good.
4. Em - bos - omed deep in thy dear love, Held in thy law I stand; Thy hand in all things I be - hold, And all things in thy hand; Thou lead - est me by un - sought ways, And turn'st my mourn - ing in - to praise. A - MEN.

Copyright, 1902, by Congregational Sunday-School and Publishing Society.

Trust and Peace

170 *"The pure and peaceful mind"*

JOHN G. WHITTIER, 1872 — "WHITTIER" — FREDERICK C. MAKER (1844-)

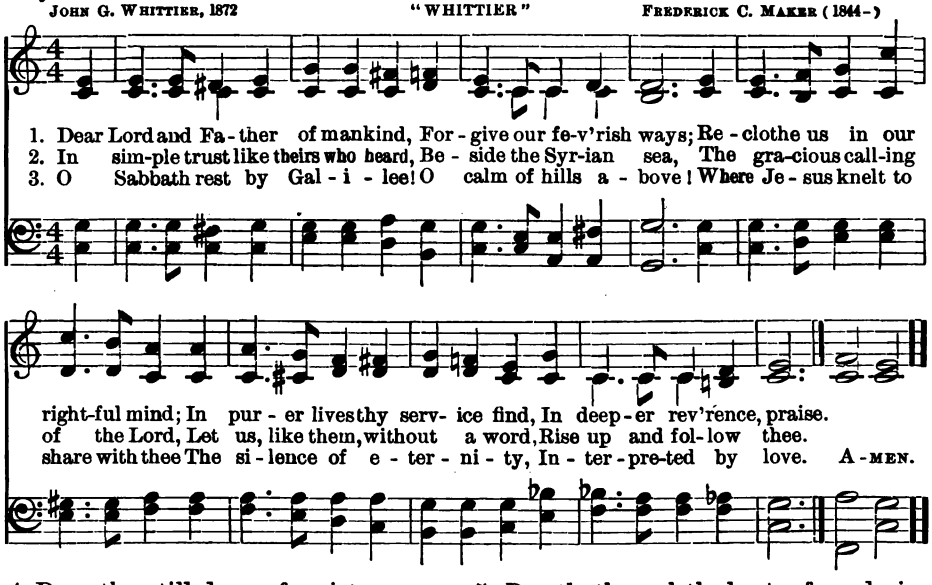

4 Drop thy still dews of quietness,
Till all our strivings cease;
Take from our souls the strain and stress,
And let our ordered lives confess
The beauty of thy peace.

5 Breathe through the heats of our desire
Thy coolness and thy balm;
Let sense be dumb, let flesh retire:
Speak thro' the earthquake, wind, and fire,
O still small voice of calm!

171 *"Blessed are the poor in spirit"*

GEORGE MACDONALD, 1855 — "HORSLEY" — WILLIAM HORSLEY, 1844

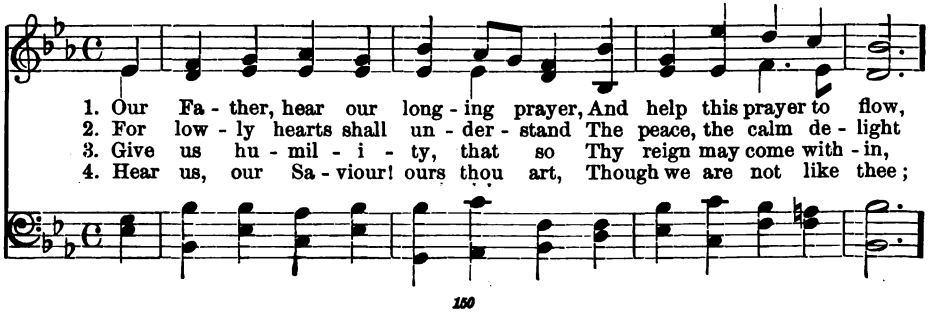

Trust and Peace

172 *"Daily strength for daily needs"*

JOSIAH CONDER, 1836 "CYPRUS" ARR. FROM MENDELSSOHN

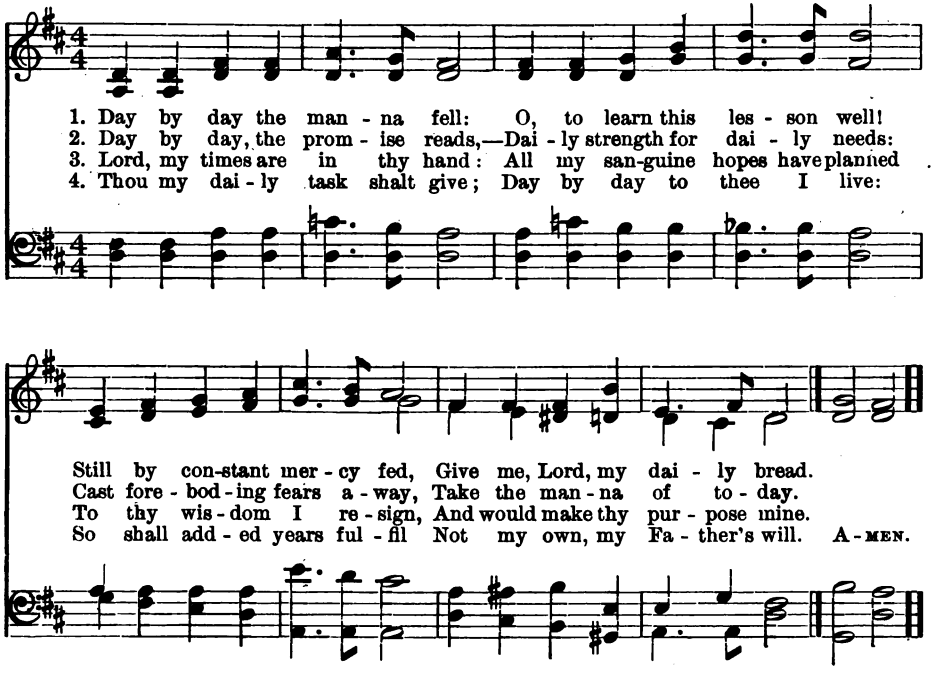

171 (Concluded) *"Blessed are the poor in spirit"*

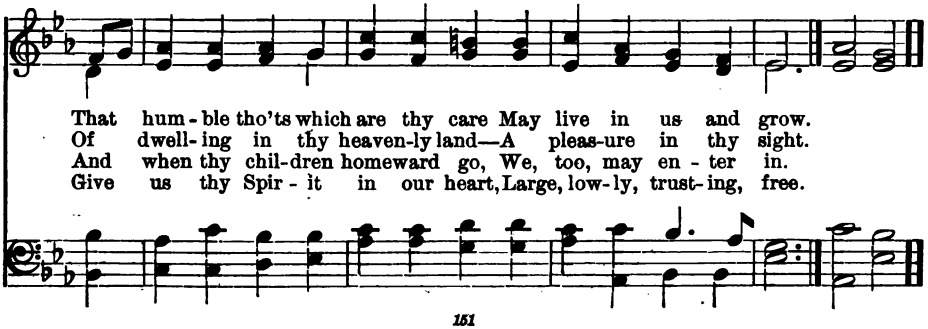

Trust and Peace

173

"As a little child"

JAMES D. BURNS, 1856 "LEYDEN" E. S. S.

1. As help - less as a child who clings, Fast to his fa - ther's arm,
2. As trust - ful as a child who looks Up in his moth - er's face,
3. As lov - ing as a child who sits Close by his par - ent's knee,

And casts his weak - ness on the strength That keeps him safe from harm,
And all his lit - tle griefs and fears For - gets in her em - brace,
And knows no want while he can have That sweet so - ci - e - ty,

So I, my Fa - ther, cling to thee, And thus I ev - 'ry hour
So I to thee, my Sa - viour, look, And in thy face di - vine,
So, sit - ting at thy feet, my heart Would all its love out - pour,

Would link my earth - ly fee - ble - ness To thine al - might - y power.
Can read the love that will sus - tain As weak a faith as mine.
And pray that thou wouldst teach me, Lord, To love thee more and more. A - MEN.

Trust and Peace

174

"Lead, kindly Light"

JOHN H. NEWMAN, 1833 "LUX BENIGNA" JOHN B. DYKES, 1868

1. Lead, kind-ly Light, a-mid th' en-cir-cling gloom, . . Lead thou me on! .
2. I was not ev - er thus, nor prayed that thou . . Shouldst lead me on; .
3. So long thy power hath blest me, sure it still . . Will lead me on, .

The night is dark, and I am far from home,— Lead thou me on! . .
I loved to choose and see my path; but now . . Lead thou me on! . .
O'er moor and fen, o'er crag and tor-rent, till . . . The night is gone, .

Keep thou my feet! . . I do not ask to see . . .
I loved the gar - ish day, and, spite of fears, . .
And with the morn . . those an - gel fa - ces smile, . .

The dis - tant scene,—one step e - nough . for me. . .
Pride ruled my will: re - mem - ber not . . past years! .
Which I have loved long since, and lost . . a - while. . A - MEN.

Trust and Peace

175

"He leadeth me"

JOSEPH H. GILMORE, 1859 — "CHURCH TRIUMPHANT" — JAMES W. ELLIOTT (1816–)

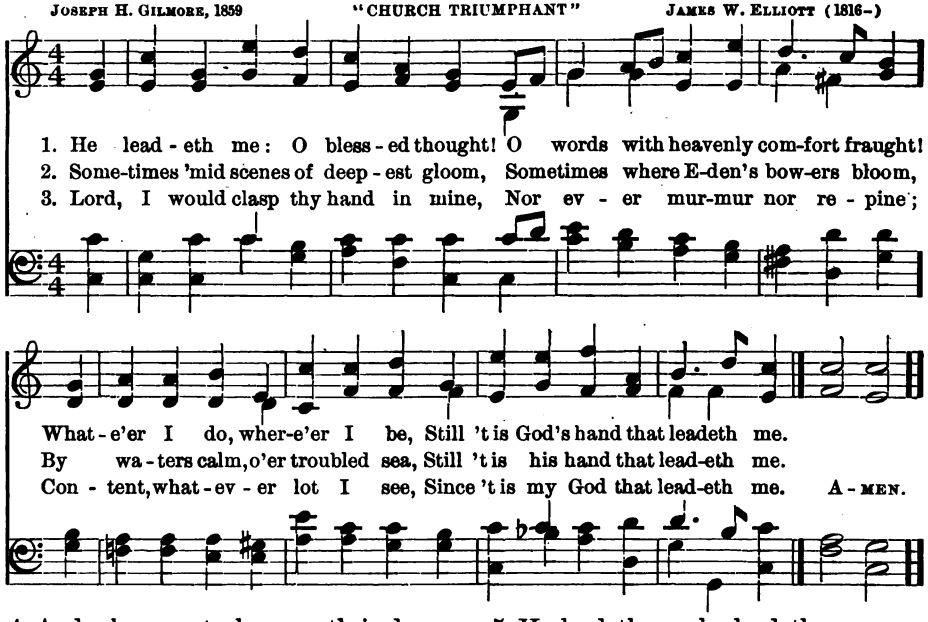

4 And when my task on earth is done,
When, by thy grace, the victory 's won,
E'en death's cold wave I will not flee,
Since God through Jordan leadeth me.

5 He leadeth me, he leadeth me,
By his own hand he leadeth me;
His faithful follower I would be,
For by his hand he leadeth me.

176

"I will fear no evil"

William J. Irons, 1844 — "NOX PRÆCESSIT" — J. BAPTISTE CALKIN, 1875

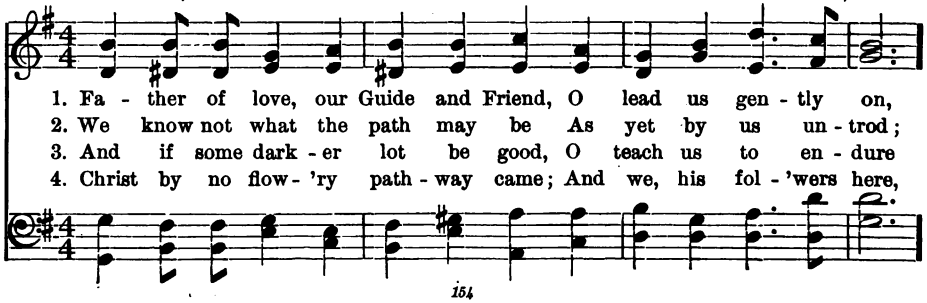

Trust and Peace

177 *"The King of love my Shepherd is"*

HENRY W. BAKER, 1868 "DOMINUS REGIT ME" JOHN B. DYKES, 1868

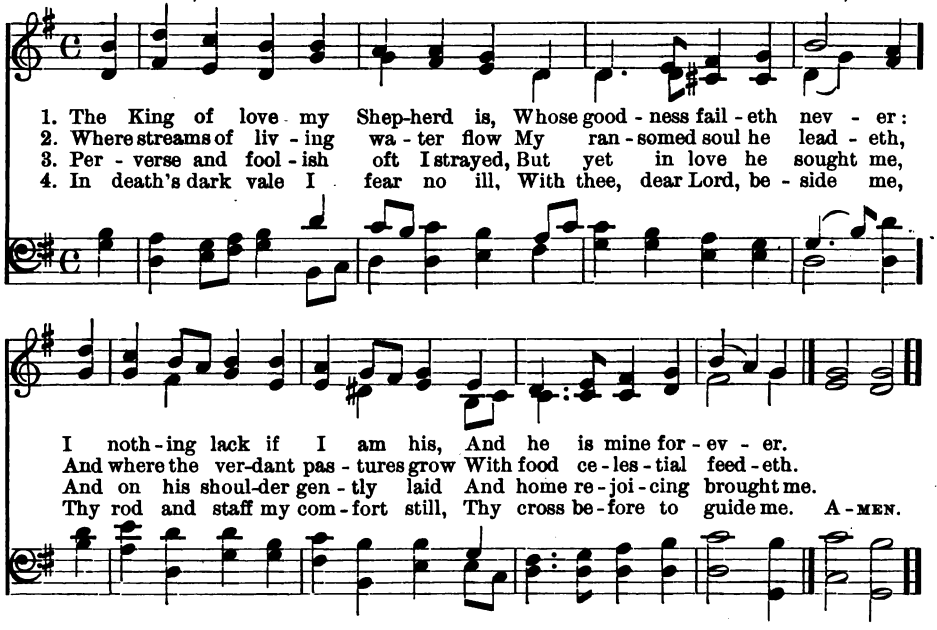

5 Thou spread'st a table in my sight,
Thy unction grace bestoweth,
And O, what transport of delight
From thy pure chalice floweth!

6 And so through all the length of days
Thy goodness faileth never;
Good Shepherd, may I sing thy praise
Within thy house forever.

176 (Concluded) *"For thou art with me"*

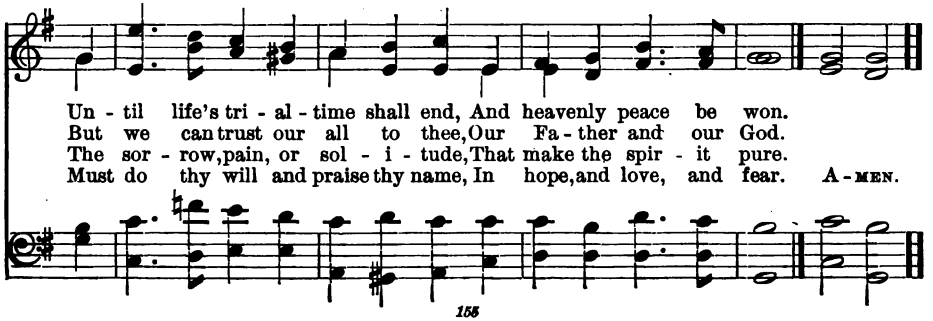

Trust and Peace

178

"Not anxious for the morrow"

WILBERFORCE — HARRY H. PIKE, 1902

1. Lord, for to - mor - row and its needs I do not pray;
2. Let me no wrong or i - dle word Un - think - ing say;
3. And if to - day this life of mine Should ebb a - way,

Keep me, my God, from stain of sin, Just for to - day:
Set thou a seal up - on my lips Thro' all to - day:
Give me thy sac - ra - ment di - vine, Fa - ther, to - day:

Help me to la - bor ear - nest - ly, And du - ly pray;
Let me in sea - son, Lord, be grave, In sea - son gay;
So for to - mor - row and its needs I do not pray;

Let me be kind in word and deed, Fa - ther, to - day.
Let me be faith - ful to thy grace, Dear Lord, to - day.
Still keep me, guide me, love me, Lord, Thro' each to - day. A - MEN.

Copyright, 1902, by Congregational Sunday-School and Publishing Society.

Trust and Peace

179

"Thy way, not mine, O Lord"

HORATIUS BONAR, 1857 "INVITATION" FREDERICK C. MAKER, 1881

1. Thy way, not mine, O Lord, How - ev - er dark it be;
2. I dare not choose my lot; I would not, if I might;
3. Choose thou for me my friends, My sick - ness or my health;

Lead me by thine own hand; Choose out the path for me:
Choose thou for me, my God; So shall I walk a - right:
Choose thou my cares for me, My pov - er - ty or wealth:

Smooth let it be or rough, It will be still the best; Wind - ing or
Take thou my cup, and it With joy or sor - row fill, As best to
Not mine, not mine the choice, In things or great or small; Be thou my

straight, it leads Right on - ward to thy rest.
thee may seem; Choose thou my good and ill.
guide, my strength, My wis - dom, and my all. A - MEN.

Trust and Peace

180

"All as God wills"

JOHN G. WHITTIER, 1859 "DALEHURST" ARTHUR COTTMAN, 1872

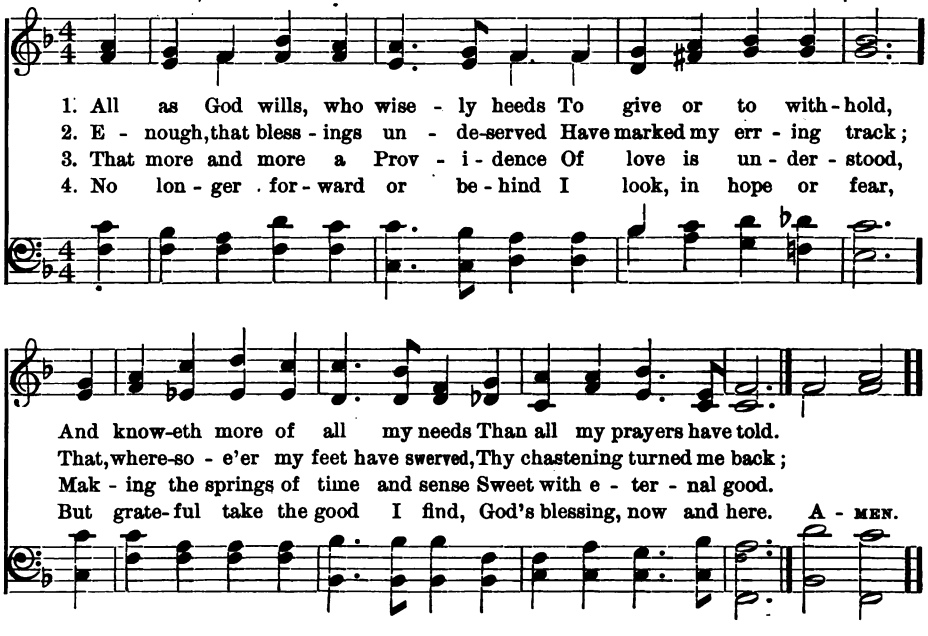

181

"No fear in love"

1 I little see, I little know,
  Yet can I fear no ill:
 He who hath guided me till now
  Will be my leader still.

2 No burden yet was on me laid
  Of trouble or of care,
 But He my trembling step hath stayed,
  And given me strength to bear.

3 He will not leave my soul forlorn,
  I still must find him true,
 Whose mercies have been new each morn
  And every evening new.

4 Upon his providence I lean,
  As lean in faith I must;
 The lesson of my life hath been
  A heart of grateful trust.

5 And so my onward way I fare
  With happy heart and calm,
 And mingle with my daily care
  The music of my psalm.

FREDERICK L. HOSMER, 1883

Trust and Peace

182

"Trust in the Lord, and do good"

ANNA L. WARING, 1850 — "ST. BEDE" — JOHN B. DYKES, 1867

1. Fa - ther, I know that all my life Is por - tioned out for me;
2. I ask thee for a thought-ful love, Thro' con - stant watch - ing wise,
3. I would not have the rest - less will That hur - ries to and fro,
4. So I ask thee for the dai - ly strength, To none that ask de - nied,

And the chan-ges that are sure to come I . . do not fear to see;
To . . meet the glad with joy - ful smiles, And to wipe the weep - ing eyes;
Seek - ing for some great thing to do, Or . . se - cret thing to know;
And a mind to blend with out-ward life, While keep-ing at thy side;

But I ask thee for a pres - ent mind, In - tent on pleas-ing thee.
And a heart at lei - sure from it - self To soothe and sym - pa - thize.
I . . would be treat - ed as a child, And guid - ed where I go.
Con - tent to fill a lit - tle space, If thou be glo - ri - fied. A-MEN.

Joy and Thankfulness

183 *"Casting all care upon Him"*

PHILIP DODDRIDGE, 1755 — "DENNIS" — HANS G. NÄGELI (1768-1836), LOWELL MASON, 1845

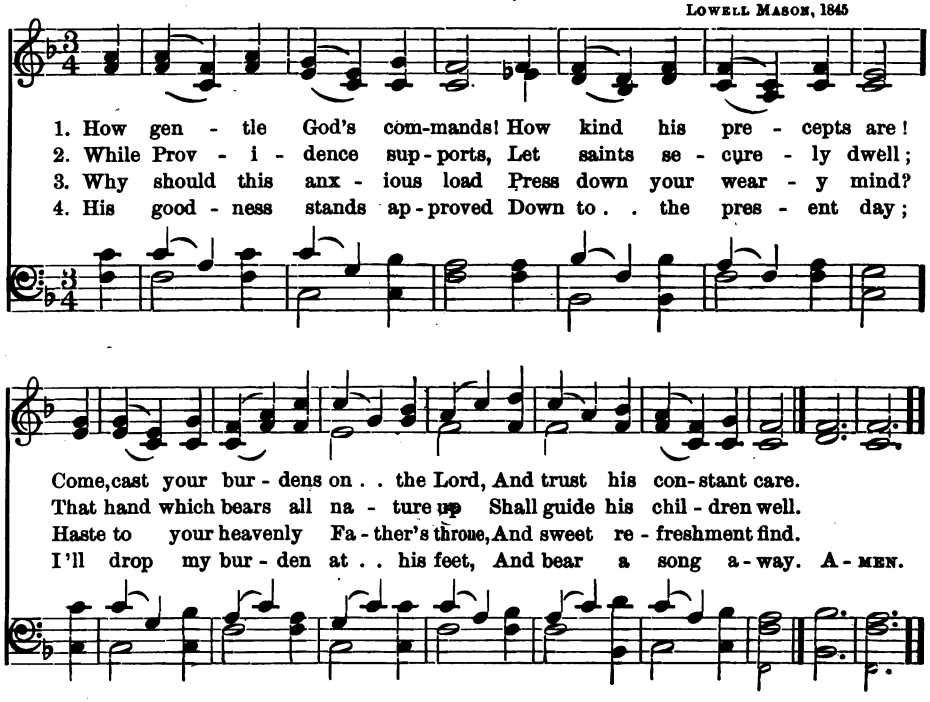

184 *"Rest in the Lord"*

MALTBIE D. BABCOCK, 1901 — "ST. ANDREW" — JOSEPH BARNBY, 1866

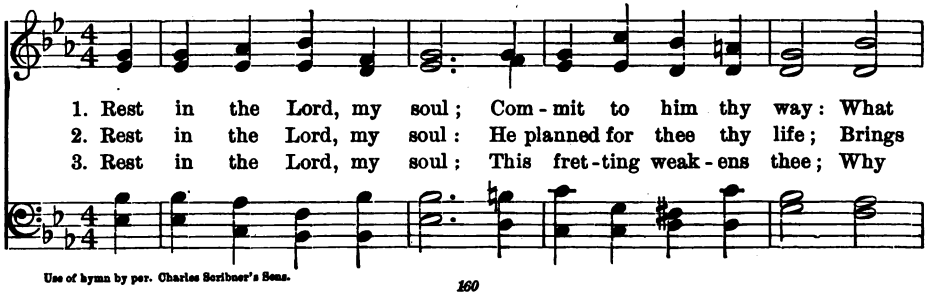

Use of hymn by per. Charles Scribner's Sons.

Joy and Thankfulness

185 "*The heart that trusts forever sings*"

ISAAC WILLIAMS, 1842 — HEARTSEASE — ERNEST O. HILER, 1902

1. The child leans on its par - ent's breast, Leaves there its cares, and
2. He has no store, he sows no seed, Yet sings a - loud and
3. The heart that trusts for - ev - er sings, And feels as light as

is at rest; The bird sits sing - ing by his nest, And tells a - loud His
doth not heed; By flow-ing stream or gras - sy mead He sings to shame Men,
it had wings; A well of peace with - in it springs; Come good or ill, What-

trust in God, and so is blest 'Neath ev - 'ry cloud.
who for - get, in fear of need, A Fa - ther's name.
e'er to - day, to - mor - row brings, It is His will. A - MEN.

Copyright, 1902, by Congregational Sunday-School and Publishing Society.

184 (Concluded) "*Rest in the Lord*"

to thy sight seems dark as night, To him is bright as day.
fruit from rain, brings good from pain, And peace and joy from strife.
not be still? ac - cept his will: Thou shalt his glo - ry see. A - MEN.

Joy and Thankfulness

186

"A song of morning gladness"

GERMAN, 1690 — VOGELFREUDE — HARRY H. PIKE, 1902

1. As the bird in mead-ow fair Or in lone-ly for-est sings
2. If thou, Sun of Life, a-rise, All my heart with joy is stirred;
3. Bless this day what-e'er I do, Bless what-e'er I have and love;

Till it fills the sum-mer air, And the green-wood sweet-ly rings;..
And to greet thee up-ward flies, Glad-some as a soar-ing bird:..
From thy ho-ly pre-cepts true, Suf-fer not thy child to rove;..

So my heart to thee would raise, O my God, its song of praise.
Shine thou in me clear and bright, Till I learn to live a-right.
By thy Spir-it strengthen me In the life that leads to thee. A-MEN.

Copyright, 1902, by Congregational Sunday-School and Publishing Society.

187

"The joy of living"

CAROLINE A. MASON (1823-1890) — "ABENDS" — HERBERT S. OAKELEY, 1874

1. O God, I thank thee for each sight Of beau-ty that thy hand doth give,—
2. That life I con-se-crate to thee; And ev-er, as the day is born,
3. An-oth-er day to do, to dare, To tax a-new my grow-ing strength,

Joy and Thankfulness

188 *"The good will of God"*

"EATON" GEORGE W. CHADWICK, 1888

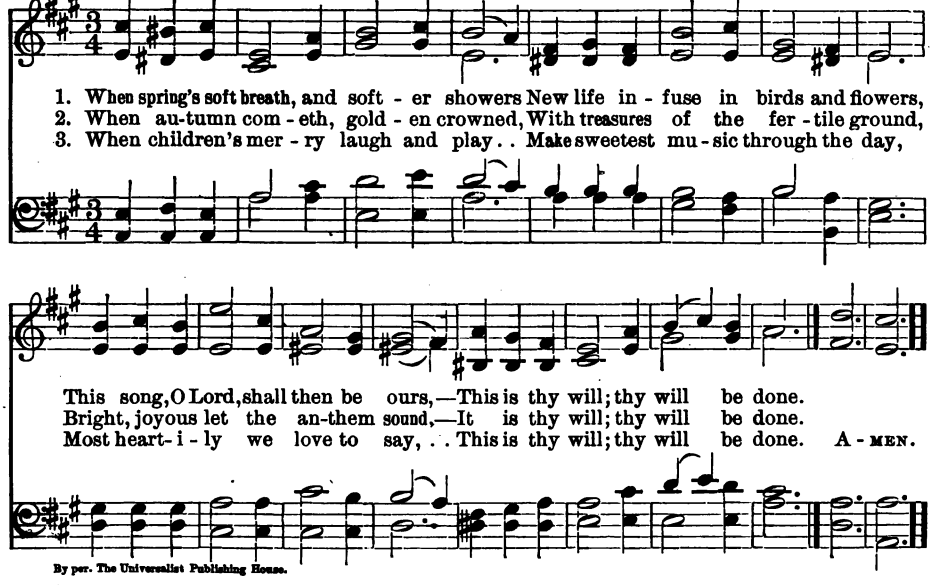

By per. The Universalist Publishing House.

4 When friends are ours and joys increase,
When sickness, want, and tumults cease,
This thought comes with divinest peace,—
It is thy will; thy will be done.

5 O Father, in our hearts instil
Right thoughts of thy joy-giving will;
All things for good are working still:
Thy perfect will, thy will be done!

187 (Concluded) *"The joy of living"*

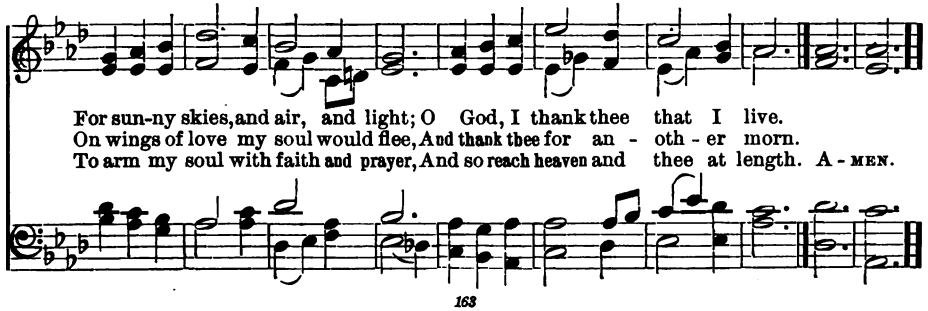

Joy and Thankfulness

189

"The best is yet to be"

ADELAIDE A. PROCTER, 1858 — GRATITUDE — FREDERIC F. BULLARD, 1902

1. My God, I thank thee, who hast made The earth so . . .
2. I thank thee, too, that thou hast made . . Joy to a -
3. I thank thee, Lord, that thou hast kept The best in . . .
4. I thank thee, Lord, that here our souls, Tho' am - ply . .

bright,— So full of splen - dor and of joy, . . . Beau - ty and light; . .
bound,— So ma - ny gen - tle thoughts and deeds . . Cir - cling us round, .
store; . . We have e - nough, yet not too much To long for . . more,—
blest, . . Can nev - er find, al - though they seek, A per - fect . . rest; . .

So ma - ny glo - rious things are here, No - ble and right. .
That in the dark - est spot of earth Some love is found. .
A yearn-ing for a deep - er peace, Not known be - fore. . .
Nor ev - er shall, un - til they lean On Je - sus' breast. . A - MEN.

Copyright, 1902, by Congregational Sunday-School and Publishing Society.

190

"Hope thou in God"

GODFREY THRING, 1863 — "ST. TROND"

1. Hope on, hope on! the gold - en days Are not as yet a - dawn - ing:
2. Hope on, hope on! though black the clouds, Black shad-ows in - ter - twin - ing,
3. Hope on, hope on! through frost and snow, Thro' troub - le, toil, and sor - row,
4. Hope on, hope on! though friends be few And dark the way be - fore . . thee,

Joy and Thankfulness

191 *"The Lord loveth the cheerful"*

Thomas H. Gill, 1846 "BROOKFIELD" THOMAS B. SOUTHGATE (1814-1868)

1. Thy hap - py ones . . a strain . be - gin: Dost thou not,
2. Our mirth is not . . a - fraid . of thee; Our life re -
3. Thou wilt not, Lord, . our smiles . de - ny: Dost thou not
4. We turn to thee . . a smil - ing face, Thou send - est

Lord, glad souls pos - sess? Thy cheer ful Spir - it dwells with - in;
joi - ces to be bright; We would not from our glad - ness flee,
deem them of rich worth? Our cheer flows on be - neath thine eye;
us the smile a - gain; Our joy, the rich - ness of thy grace;

We feel . . thee in . . our joy - ful - ness.
But give . . full wel - come to . . . de - light.
We feel . . thy bless - ing in . . . our mirth.
Thine own, . the cheer of this . . glad strain. A - MEN.

190 (Concluded) *"Hope thou in God"*

The mists of night Pre - cede the light, And ush - er in the morn - ing.
Yet calm and still, O'er heath and hill, The stars will soon be shin - ing.
Thro' wind and rain, And tears and pain, The sun shall pierce to - mor - row.
A God of love From heaven a - bove Shall shed his ra - diance o'er thee. A-MEN.

Joy and Thankfulness

192

"Forget not all his benefits"

FOLLIOTT S. PIERPOINT, 1864 — "LILYBOURNE" — SAMUEL SMITH, 1886

1. For the beau - ty of the earth, For the glo - ry of the skies, . .
2. For the won - der of each hour, Of the day and of the night, . .
3. For the joy of hu - man love, Broth-er, sis - ter, par - ent, child, . .
4. For the Church that ev - er - more Lift - eth ho - ly hands a - bove, . .

For the love which from our birth O - ver and a - round us lies;
Hill and vale, and tree and flower, Sun and moon, and stars of light;
Friends on earth, and friends a - bove, Pleas - ures pure and un - de - filed;
Off - 'ring up on ev - 'ry shore, Her pure sac - ri - fice of love;

Lord of all, to thee we raise This our hymn of grate - ful praise. A - MEN.

193

"Every day will I bless thee"

ANNA L. WARING, 1850 — LÆTITIA — Arr. from German Chorale

1. Ten - der mer - cies on my way Fall - ing soft - ly like the dew,
2. Tho' I have not all I would, Tho' to great - er bliss I go,
3. Source of all that com - forts me, Well of joy, for which I long,

Copyright, 1902, by Congregational Sunday-School and Publishing Society.

Joy and Thankfulness

194 "*What shall I render—for all his benefits?*"

Christopher Wordsworth, 1863 — BOUNTY — HARRY H. PIKE, 1902

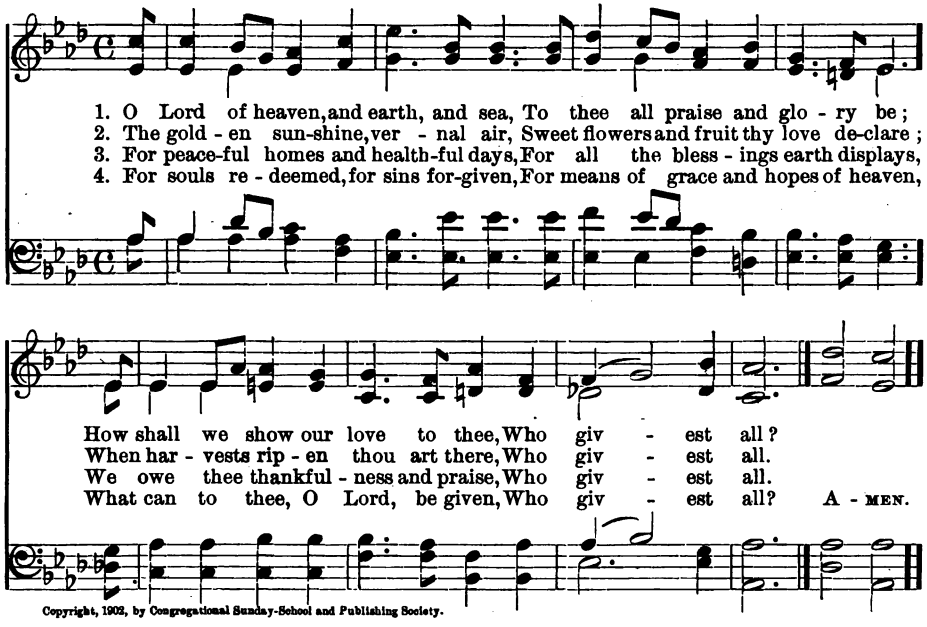

Copyright, 1902, by Congregational Sunday-School and Publishing Society.

5 We lose what on ourselves we spend;
We have, as treasure without end
Whatever, Lord, to thee we lend,
Who givest all.

6 To thee from whom we all receive
Our life, our gifts, our power to give,
O, may we ever to thee live,
Who givest all!

193 (Concluded) "*And I will praise thy name for ever*"

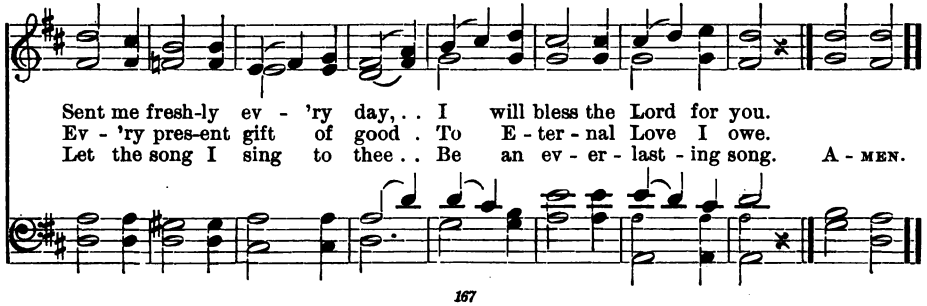

Joy and Thankfulness

195 *"Goodness and mercy shall follow me all my life"*

ROBERT F. GORDON, 1896 "MORNINGTON" GEORGE F. LE JEUNE, 1880

1. We jour-ney on our pil - grim way, And songs of glad-ness sing; .
2. And we in na - ture's joys re - joice, Each sea - son's va - ried mood .
3. He sees us with a fa - ther's eye, Leads with a fa - ther's hand; .

Fear in our hearts can hold no sway, Nor doubt its un - rest bring: .
Re - peats to us with tune - ful voice, God's works are ev - er good: .
And with a fa - ther's love is nigh To bless our pil - grim band: .

Our faith is firm, our hope is bright; Our peace, a riv - er fair, . Flows
The morn new bless - ing from him brings, Bright day or twi - light dim; . When
And so our thank - ful songs we raise, Our hearts with love a - glow; . And

state - ly on; it shines with light, And heaven is mir - rored there. .
night o'er us her man - tle flings, We still are blest . in him. . .
God our Fa-ther's goodness praise, While on our way . . we go. . . . A - MEN.

By per. G. F. Le Jeune.

Joy and Thankfulness

196

"At all times praise the Lord"

JOHN S. HOWSON, 1881 — "PASTOR BONUS" — ALFRED J. CALDICOTT (1842-)

1. At all times praise the Lord; . His prom-is - es are sure: . .
2. Praise him when clouds are dark; . True faith waits not to prove; .
3. Praise him when home is sweet, . As though we ne'er should part; . .
4. Praise him when joy - ful songs . . The saints on earth u - nite, . .

What if thou doubt? his stead - fast word Un - chan-ging shall en - dure. . .
Though hope no bright-'ning gleam may mark, His mean - ing still is love. . .
But pray,—while kindred spir - its meet,—Pray for a thought - ful heart. .
In sa - cred cho - rus, with the throngs Of an - gels in the height. .

Praise him when skies are bright . And glad - ness fills thy days; .
Praise him when drear and lone . . The shad - ows round thee fall,—
Praise him when far a - way . . On moun - tain or the sea; .
At all times praise the Lord; . His prom - is - es are sure: .

Heaven shames thee with its glorious light, And calls thee to his praise.
No eye up - on thy sins but One,—Fear not! he pardons all. . .
Each place is home to them who pray: Thy Fa-ther guardeth thee. .
Fear not, doubt not; his steadfast word Unchanging shall en-dure. . A - MEN.

Joy and Thankfulness

197

"All to the glory of God"

HORATIUS BONAR, 1867 — "SUNNINGHILL." — GEORGE J. ELVEY (1816-1893)

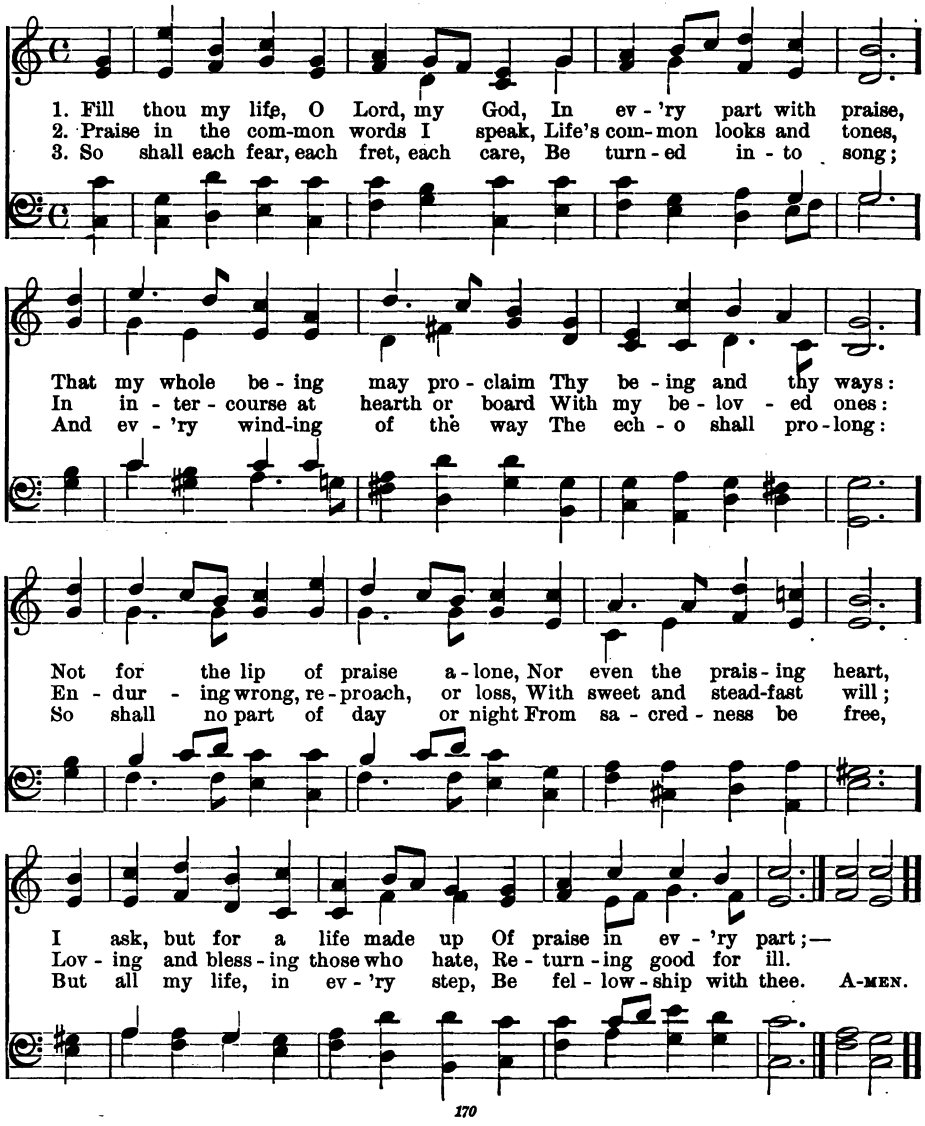

Love and Service

198

"Whose service is perfect freedom"

ELLA S. ARMITAGE, 1875 — "PROSPECT" — OLD ENGLISH

1. O Lord of life, and love, and power, How joy - ful life might be, .
2. 'Tis ne'er too late, while life shall last, A new life to be - gin; .
3. Not for our-selves a - lone we plead, But for all faith - ful souls

If in thy serv - ice ev - 'ry hour We lived and moved with thee, . .
'Tis ne'er too late to leave the past, And break with self and sin: . .
Who serve thy cause by word or deed, Whose names thy book en - rolls. . .

If youth in all its bloom and might By thee were sanc - ti - fied, .
And we this day, both old and young, Would ear - nest - ly as - pire .
O speed thy work, vic - to - rious King, And give thy work-ers might,

And manhood found its chief de - light In work-ing at thy side! . .
For hearts to no - bler pur-pose strung, And pu - ri - fied de - sire. . .
That thro' the world thy truth may ring, And all men see thy light! . . A-MEN.

Love and Service

199

"Going about doing good"

WASHINGTON GLADDEN, 1879 — GLADDEN — C. L. Z., 1902

1. O Mas - ter, let me walk with thee In low - ly paths of serv - ice free; Tell me thy se - cret; help me bear The strain of toil, the fret of care.
2. Help me the slow of heart to move By some clear, win - ning word of love; Teach me the way - ward feet to stay, And guide them in the home - ward way.
3. Teach me thy pa - tience; still with thee In clos - er, dear - er com - pa - ny, In work that keeps faith sweet and strong, In trust that tri - umphs o - ver wrong; -
4. In hope that sends a shin - ing ray Far down the fu - ture's broad-'ning way; In peace that on - ly thou canst give,— With thee, O Mas - ter, let me live. A - MEN.

Copyright, 1902, by Congregational Sunday-School and Publishing Society.

200

"Even as the Son of Man came"

WILLIAM CROSSWELL, 1831 — "GREEN HILL" — ALBERT L. PEACE, 1885

1. Lord, lead the way the Sa - viour went, By lane and cell ob - scure,
2. Like him, thro' scenes of deep dis-tress, Who bore the world's sad weight,
3. For thou hast placed us side by side, In this wide world of ill,
4. Mean are all of - f'rings we can make, But thou hast taught us, Lord,

Love and Service

201 *"The meekness and gentleness of Christ"*

EDWARD DENNY, 1839 "CALVARY" LUDWIG SPOHR, 1835

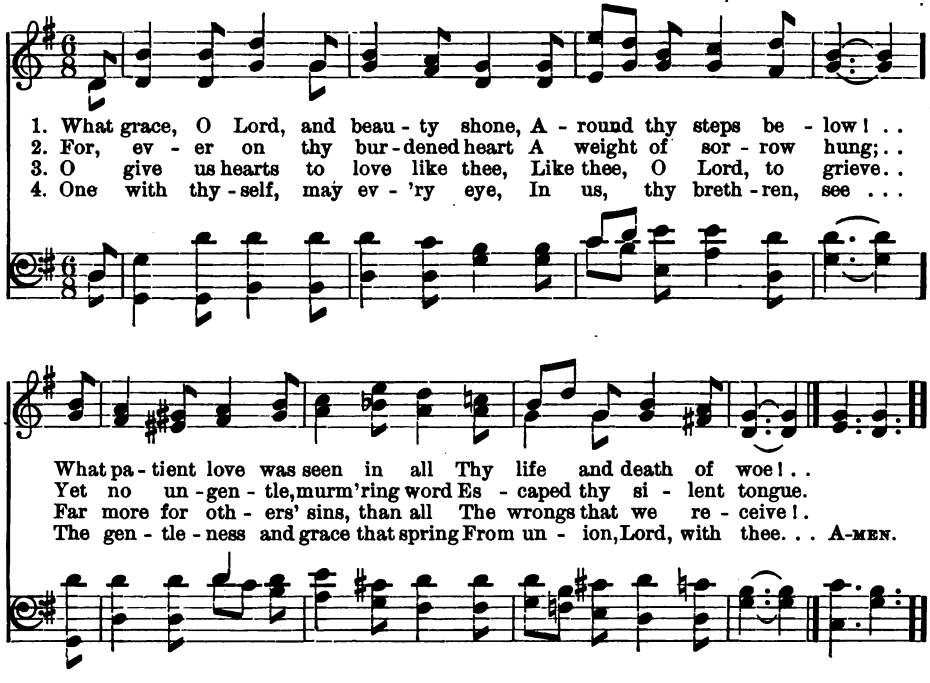

200 (Concluded) *"Not to be ministered unto but to minister"*

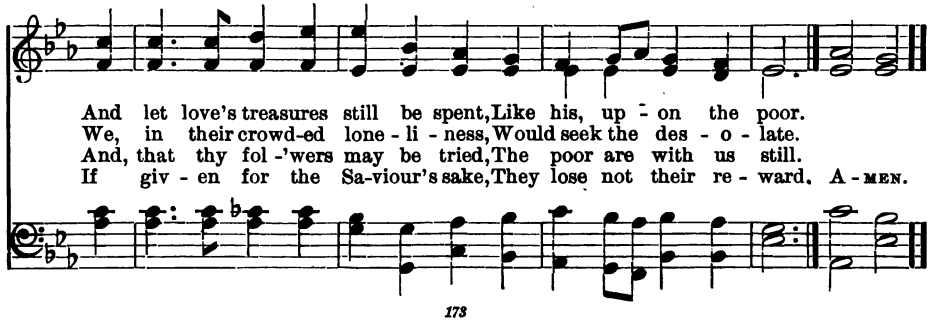

Love and Service

202 "*Let thy brother with thee share*"

THEODORE C. WILLIAMS, 1891 — KINDNESS — HARRY H. PIKE, 1902

1. When thy heart, with joy o'er - flow - ing, Sings a thank - ful prayer,
2. When the har - vest sheaves in - gath - ered, Fill thy barns with store,
3. If thy soul, with power up - lift - ed, Yearn for glo - rious deed,

In thy joy, O let thy broth - er With thee . . share.
To thy God and to thy broth - er Give the . . more.
Give thy strength to serve thy broth - er In his . . need. A - MEN.

Copyright, 1902, by Congregational Sunday-School and Publishing Society.

4 Hast thou borne a secret sorrow
In thy lonely breast?
Take to thee thy sorrowing brother
For a guest.

5 Share with him thy bread of blessing,
Sorrow's burden share;
When thy heart enfolds a brother,
God is there.

203 "*Here am I, send me*"

JOHN G. WHITTIER, 1863 — "INNOCENTS" — Arr. by WILLIAM H. MONK

1. What thou wilt, O -Fa - ther, give; All is gain that I re - ceive:
2. If there be some weak - er one, Give me strength to help him on;
3. Clothe with life the weak in - tent, Let me be the thing I meant;
4. Out of self to love be led, And to heaven ac - cli - ma - ted,

Love and Service

204 *"To worship rightly is to love each other"*

JOHN G. WHITTIER, 1848 "LANHERNE" HENRY HAYMAN

1. O broth - er man, fold to thy heart thy broth - er; Where pit - y dwells, the peace of God is there; To wor - ship right - ly is to love each oth - er, Each smile a hymn, each kind - ly deed a prayer.
2. For he whom Je - sus loved has tru - ly spo - ken,—The ho - lier wor - ship which he deigns to bless Re - stores the lost and binds the spir - it bro - ken, And feeds the wid - ow and the fa - ther - less.
3. Fol - low with rev - 'rent steps the great ex - am - ple Of Him whose ho - ly work was "do-ing good"; So shall the wide earth seem our Fa-ther's tem - ple, Each lov - ing life a psalm of grat - i - tude. A - MEN.

203 (Concluded) *"Here am I, send me"*

Let the low-liest task be mine, Grate - ful, so the work be thine.
If a blind-er soul there be, Let me guide him near - er thee.
Let me find in thy em - ploy Peace that dear - er is than joy;
Un - til all things sweet and good Seem my nat - 'ral hab - i - tude. A - MEN.

Love and Service

205 *"It is more blessed to give than to receive"*

JOHN G. WHITTIER, 1878 "ST. PIRAN" EDWARD J. HOPKINS, 1887

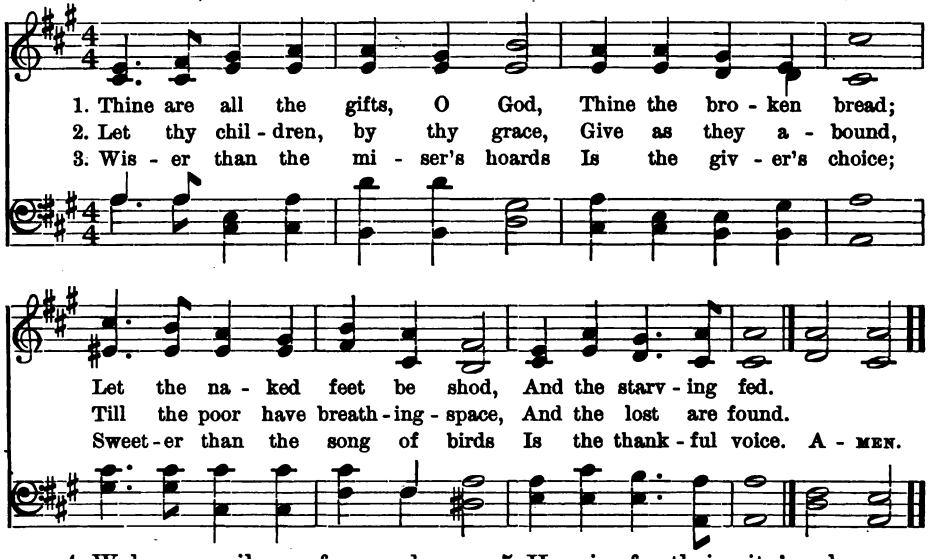

4 Welcome, smiles on faces sad
As the flowers of spring:
Let the tender hearts be glad
With the joy they bring.

5 Happier for their pity's sake
Make their sports and plays,
And from lips of childhood take
Thy perfected praise.

206 *"High work for the lowly"*

WILLIAM GASKELL (1805-1884) "HOLY CROSS" ARR. by JAMES C. WADE, 1865

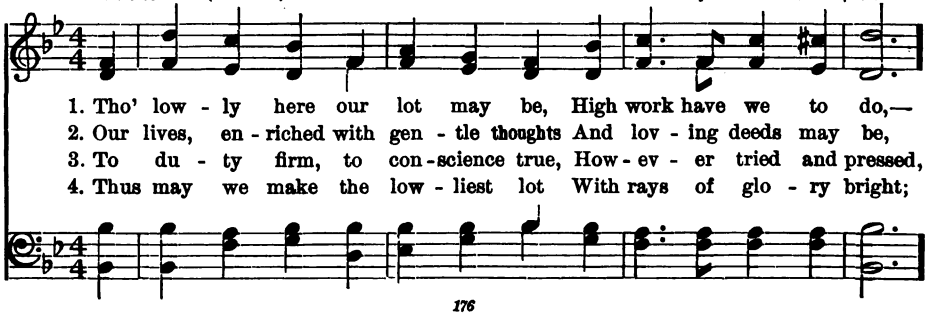

Love and Service

207 *"Freely ye received, freely give"*

WILLIAM W. HOW, 1858 "TELLEFSEN" TELLEFSEN

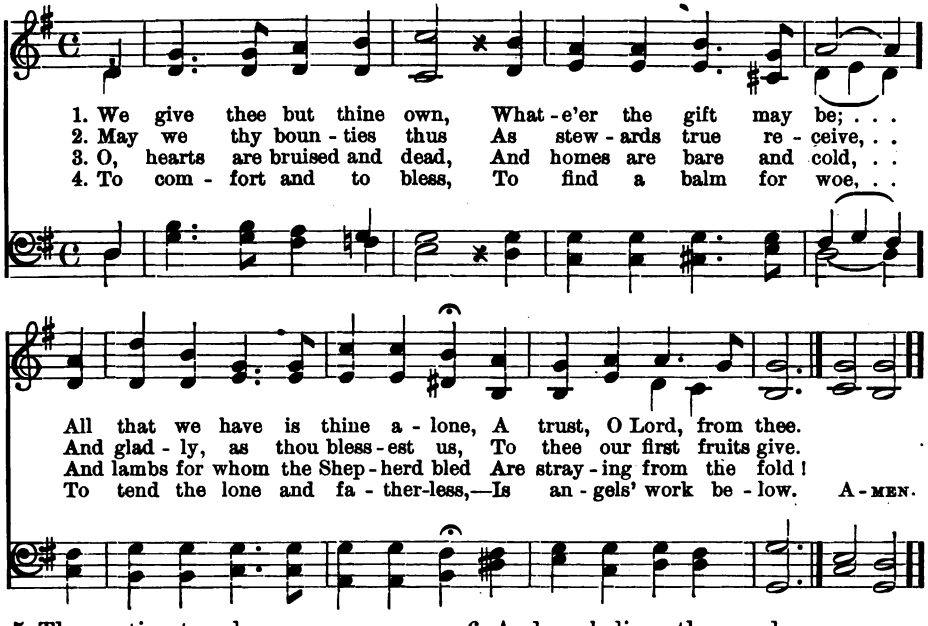

5 The captive to release,
To God the lost to bring,
To teach the way of life and peace,—
It is a Christlike thing.

6 And we believe thy word,
Though dim our faith may be;
Whate'er for thine we do, O Lord,
We do it unto thee.

206 (Concluded) *"High work for the lowly"*

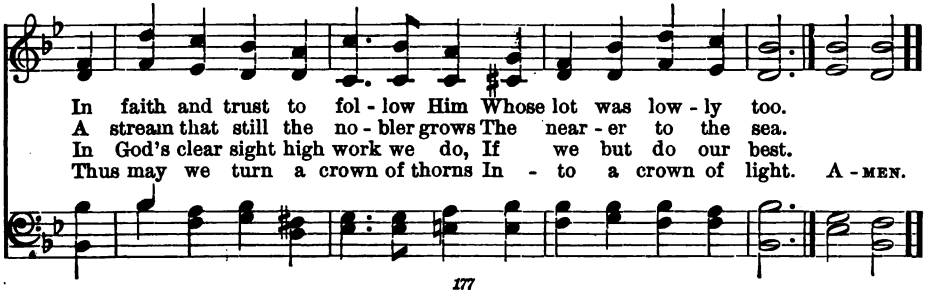

Love and Service

208

"Work while it is day!"

ANNA L. COGHILL, 1860 "DILIGENCE" LOWELL MASON, 1864

1. Work, for the night is com - ing; Work thro' the morn - ing hours,
2. Work, for the night is com - ing; Work thro' the sun - ny noon,
3. Work, for the night is com - ing; Un - der the sun - set skies,

Work while the dew is spark - ling, Work 'mid spring - ing flowers;
Fill bright - est hours with la - bor; Rest comes sure and soon;
While their bright tints are glow - ing, Work, for day - light flies;

Work when the day grows bright - er, Work in the glow - ing sun;
Give ev - 'ry fly - ing mo - ment Some-thing to keep in store;
Work till the last beam fad - eth, Fad - eth to shine no more;

Work, for the night is com - ing, When man's work is done.
Work, for the night is com - ing, When man works no more.
Work while the night is dark - 'ning, When man's work is o'er. A-MEN.

Love and Service

209

Life worth living

G. Linnaeus Banks (1821–1881) GUTHRIE German, Arr. by F. F. B.

1. I live for those who love . . me, For those I know are true, For the heaven that smiles a - bove . . me, And a - waits my spir - it too; For all hu - man ties that bind me, For the task by God as - signed me, For the bright hopes left be - hind me, And the good that I can do.
2. I live to hail the sea - son, By bards and seers fore - told; When . . men shall live by rea - son, And . . not a - lone for gold; When . . man to man u - nit - ed, And . . ev - 'ry wrong thing right - ed, The . . whole world shall be light - ed, As . . E - den was of old.
3. I live for those who love . . me, For those who know me true, For the heaven that smiles a - bove . . me, And a - waits my spir - it too; For the wrong that needs re - sist - ance, For the cause that lacks as - sist - ance, For the fu - ture in the dis - tance, For the good that I can do. A-MEN.

Copyright, 1902, by Congregational Sunday-School and Publishing Society.

Ardor and Valor

210

"Be strong in the Lord!"

ANNE BRONTË, 1851 — "KING EDWARD" — E. A. SYDENHAM

1. Be - lieve not those who say The up - ward path is smooth;
2. Arm, arm thee for the fight! Cast use - less loads a - way;
3. To la - bor and to love, To par - don and en - dure,

Lest thou shouldst stumble in the way, And faint be - fore the truth.
Watch thro' the dark-est hours of night; Toil thro' the hot - test day.
To lift thy heart to God a - bove, And keep thy con-science pure,—A-MEN.

4 Be this thy constant aim,
Thy hope, thy chief delight.
What matter who should whisper [blame
Or who should scorn or slight,

5 If but thy God approve,
And if, within thy breast,
Thou feel the comfort of his love,
The earnest of his rest?

211

"Put on the whole armor of God"

CHARLES WESLEY, 1749 — "DAY OF PRAISE" — CHARLES STEGGALL, 1868

1. Sol - diers of Christ, a - rise, And put your ar - mor on, Strong
2. Strong in the Lord of hosts, And in his might - y power; Who
3. Stand, then, in his great might, With all his strength en - dued; And
4. From strength to strength go on; Wres - tle and fight and pray; Tread

Ardor and Valor

212 *"Press toward the mark for the prize"*

PHILIP DODDRIDGE, 1755 "CHRISTMAS" GEORGE F. HANDEL, 1728

1. A - wake, my soul, stretch ev - 'ry nerve, And press with vig - or on ; . A
2. A cloud of wit - ness - es a - round Hold thee in full sur - vey ; For -
3. 'Tis God's all - an - i - ma - ting voice That calls thee from on high ; 'Tis
4. Blest Sa-viour, in - tro - duced by thee, Have I my race be - gun ; And,

heaven-ly race de-mands thy zeal, And an im - mor-tal crown, And an im-mor - tal crown.
get the steps al - read-y trod, And on-ward urge thy way, And on-ward urge thy way.
his own hand pre-sents the prize To thine as - pir-ing eye, To thine as - pir-ing eye.
crowned with vic-t'ry, at thy feet I'll lay my hon-ors down, I'll lay my hon-ors down. A-MEN.

211 (Concluded) *"That ye may be able to stand"*

in the strength which God sup - plies Thro' his e - ter - nal Son.
in the strength of Je - sus trusts Is more than con - quer - or.
take, to arm you for the fight, The pan - o - ply of God.
all the powers of dark - ness down, And win the well-fought day. A-MEN.

Ardor and Valor

213

"Trust in God and do the right"

NORMAN MACLEOD, 1857 — "COURAGE" — ARTHUR S. SULLIVAN

1. Cour - age, bro-ther! do not stum - ble, Though thy path be dark as night;
2. Per - ish pol - i - cy and cun-ning, Per - ish all that fears the light!
3. Trust no forms of guilt - y pas - sion, Fiends can look like an - gels bright;

There's a star to guide the hum-ble,—Trust in God, and do the right. Let the road be
Wheth - er los - ing, wheth - er winning, Trust in God, and do the right. Some will hate thee,
Trust no cus - tom, school or fashion; Trust in God and do the right. Sim - ple rule and

rough and dreary, And its end far out of sight; Foot it brave - ly, strong or wear - y;
some will love thee, Some will flatter, some will slight; Cease from man, and look above thee;
saf - est guiding, Inward peace and inward might, Star up- on our path a - bid - ing,

Trust in God, trust in God, trust in God, and do the right. A - MEN.

Ardor and Valor

214

"Come up to the help of the Lord"

SAMUEL LONGFELLOW, 1864 "CLARION" G. E. ALVIS

1. God's trum-pet wakes the slum-b'ring world : Now, each man to his post! . . .
2. He who, no an - ger on his tongue, Nor a - ny i - dle boast, . . .
3. He who is read - y for the cross, The cause despised loves most, . . .

The red-cross ban - ner is unfurled; Who joins the glo-rious host? . . .
Bears stead-fast wit - ness 'gainst the wrong,—He joins the sa - cred host: . . .
And shuns not pain or shame or loss,—He joins the mar - tyr host. . . .

He who, in feal - ty to the truth, And count-ing all the cost, ...
He who, with calm, un - daunt-ed will, Ne'er counts the bat - tle lost, ...
God's trumpet wakes the slumb'ring world; Now each man to his post; . . . .

Doth con - se - crate his gen'rous youth,—He joins the no - ble host.
But tho' de-feat - ed, bat - tles still,—He joins the faith - ful host.
The red-cross ban - ner is un-furled; We join the glo-rious host! A - MEN.

Ardor and Valor

215

"The noble army of martyrs"

REGINALD HEBER, 1827 — "ALL SAINTS NEW" — HENRY S. CUTLER, 1872

1. The Son of God goes forth to war, A king - ly crown to gain; . .
2. The mar - tyr first, whose ea - gle eye Could pierce be - yond the grave, . .
3. A glo - rious band, the cho - sen few On whom the Spir - it came, . .
4. A no - ble ar - my, men and boys, The ma - tron and the maid, . .

His blood - red ban - ner streams a - far;—Who fol - lows in his train?
Who saw his Mas - ter in the sky, And called on him to save;
Twelve val - iant saints, their hope they knew, And mocked the cross and flame;
A - round the Sa - viour's throne re - joice, In robes of light ar - rayed;

Who best can drink his cup of woe, Tri - um - phant o - ver pain, . .
Like him, with par - don on his tongue In midst of mor - tal pain, . .
They met the ty - rant's brandished steel, The li - on's gor - y mane; .
They climbed the steep as - cent of heaven Thro' per - il, toil and pain: . .

Who pa - tient bears his cross be - low,—He fol - lows in His train.
He prayed for them that did the wrong: Who fol - lows in his train?
They bowed their necks the death to feel: Who fol - lows in their train?
O God, to us may grace be given To fol - low in their train. A - MEN.

Ardor and Valor

215 (*SECOND TUNE*) "CRUSADERS" SAMUEL B. WHITNEY, 1889

1. The Son of God goes forth to war, A king - ly crown to gain; His blood-red
2. A no - ble ar-my,—men and boys, The ma - tron and the maid,—A - round the
3. They climbed the steep ascent of heaven, Thro' per - il, toil and pain; O God, to

ban-ner streams a-far;—Who follows in his train? The Son of God goes
Sa-viour's throne rejoice, In robes of light ar-rayed. The Son of God goes
us may grace be given To fol - low in their train. The Son of God goes

forth to war! Who best can drink his cup of woe Triumphant o-ver

pain, . . Who patient bears his cross be-low,—He fol-lows in his train. A-MEN.

Ardor and Valor

216

"Stand up, stand up for Jesus"

GEORGE DUFFIELD, 1858 "ST. PAUL" HENRY J. STORER, 1896

1. Stand up, stand up for Je - sus! Ye sol - diers of the cross! Lift high his roy - al ban - ner, It must not suf - fer loss: From vic - t'ry un - to vic - t'ry His ar - my he shall lead, . . . Till ev - 'ry foe is van - quished, And Christ is Lord in - deed.
2. Stand up, stand up for Je - sus! The trum - pet call o - bey, Forth to the might - y con - flict In this his glo - rious day: Ye that are men now serve him A - gainst un - num - bered foes; . . . Let cour - age rise with dan - ger, And strength to strength op - pose.
3. Stand up, stand up for Je - sus! Stand in his strength a - lone; The arm of flesh will fail . . . you, Ye dare not trust your own: Put on the gos - pel ar - mor, Each piece put on with prayer; . . Where du - ty calls, or dan - ger, Be nev - er want - ing there.
4. Stand up, stand up for Je - sus! The strife will not be long; This day the noise of bat - tle, The next the vic - tor's song: To him that o - ver - com - eth A crown of life shall be; . . . . He with the King of Glo - ry Shall reign e - ter - nal - ly. A-MEN.

Copyright, 1902, by Congregational Sunday-School and Publishing Society.

Ardor and Valor

217

"Brightly gleams our banner"

THOMAS J. POTTER, 1860 "ST. THERESA" ARTHUR S. SULLIVAN, 1874

1. Brightly gleams our ban - ner, Pointing to the sky, . Wav - ing on Christ's sol-diers . .
2. Je - sus, Lord and Mas-ter, At thy sa - cred feet, . Here with hearts re - joi - cing .
3. All our days di-rect us In the way we go, . . Lead us on vic - to - rious .
4. Then with saints and an - gels May we join a - bove, . Of-f'ring prayers and prais - es . .

To their home on high: March-ing thro' the des - ert, Glad - ly thus we pray,
See thy chil-dren meet: Of - ten have we left thee, Of - ten gone a - stray;
O - ver ev - 'ry foe; . Bid thine an - gels shield us, When the storm-clouds lower;
At thy throne of love; When the toil is o - ver, Then come rest and peace,

Still with hearts u - nit - ed Sing-ing on our way,— Brightly gleams our ban - ner,
Keep us, might-y Sa-viour, In the nar-row way. . . Brightly gleams our ban - ner,
Par - don, Lord, and save us In the last dread hour. . Brightly gleams our ban - ner,
Je - sus in his beau-ty, Songs that nev-er cease. . Brightly gleams our ban - ner,

Pointing to the sky, Wav-ing on Christ's soldiers To their home on high. A - MEN.

Ardor and Valor

218

"Onward, Christian soldiers"

SABINE BARING-GOULD, 1865 "ST. GERTRUDE" ARTHUR S. SULLIVAN, 1871

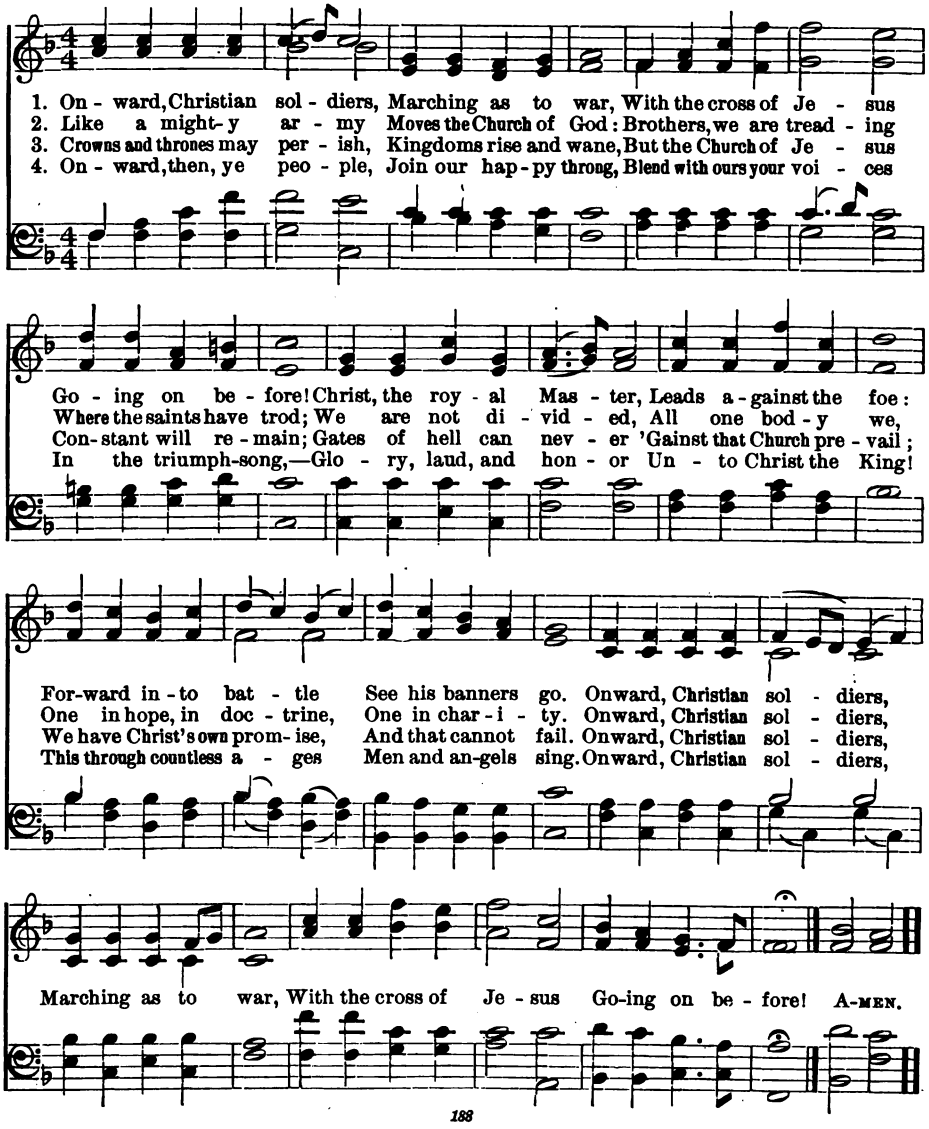

Ardor and Valor

218

"Onward, Christian soldiers"

(SECOND TUNE) "CHRISTIAN SOLDIERS" HENRY R. FULLER, 1887

1. On-ward, Christian sol-diers, Marching as to war, With the cross of Je - sus
With the cross . . . of
With the cross of
Go - ing on be-fore! Christ, the roy-al Mas - ter, Leads against the foe. .
Christ, the roy - al
SOLO. Onward, Chris - tian soldiers, Marching,
Forward in - to bat - tle, See his ban-ners go. On - ward, Christian sol-diers,
march - ing to war,
Marching as to war, With the cross, the cross of Je-sus, Go - ing on be - fore! A-MEN.

By per. Rev. C. L. Hutchins.

Ardor and Valor

219

"Overcome evil with good"

ELLA S. ARMITAGE, 1886 — "VALIANCE" — ARR. from C. DARNTON

1. March on, march on, O ye sol - diers true! In the cross of Christ con - fid - ing; For the field is set and the hosts are met, And the Lord his own is guid - ing: Thro' . earth's wide round let the ti - dings sound, Of the Lord who came from
2. We march to fight with the powers of night, That have held the world in sor - row; And the bro - ken heart shall for - get its smart, And shall hail a joy - ful mor - row. We . . fight with wrong, and our weap - on strong Is the love which hate shall
3. Long wears the fight, but the God of right, Tho' un - seen, is ev - er near us; And the prayers that rise to the list - 'ning skies, Like a song of hope shall cheer us; Till the sun - rise broad of the day of God, Shall de - clare the Vic - tor's

(UNISON.)

(PARTS.)

Copyright, 1902, by Congregational Sunday-School and Publishing Society.

219 (Concluded) *"Overcome evil with good"*

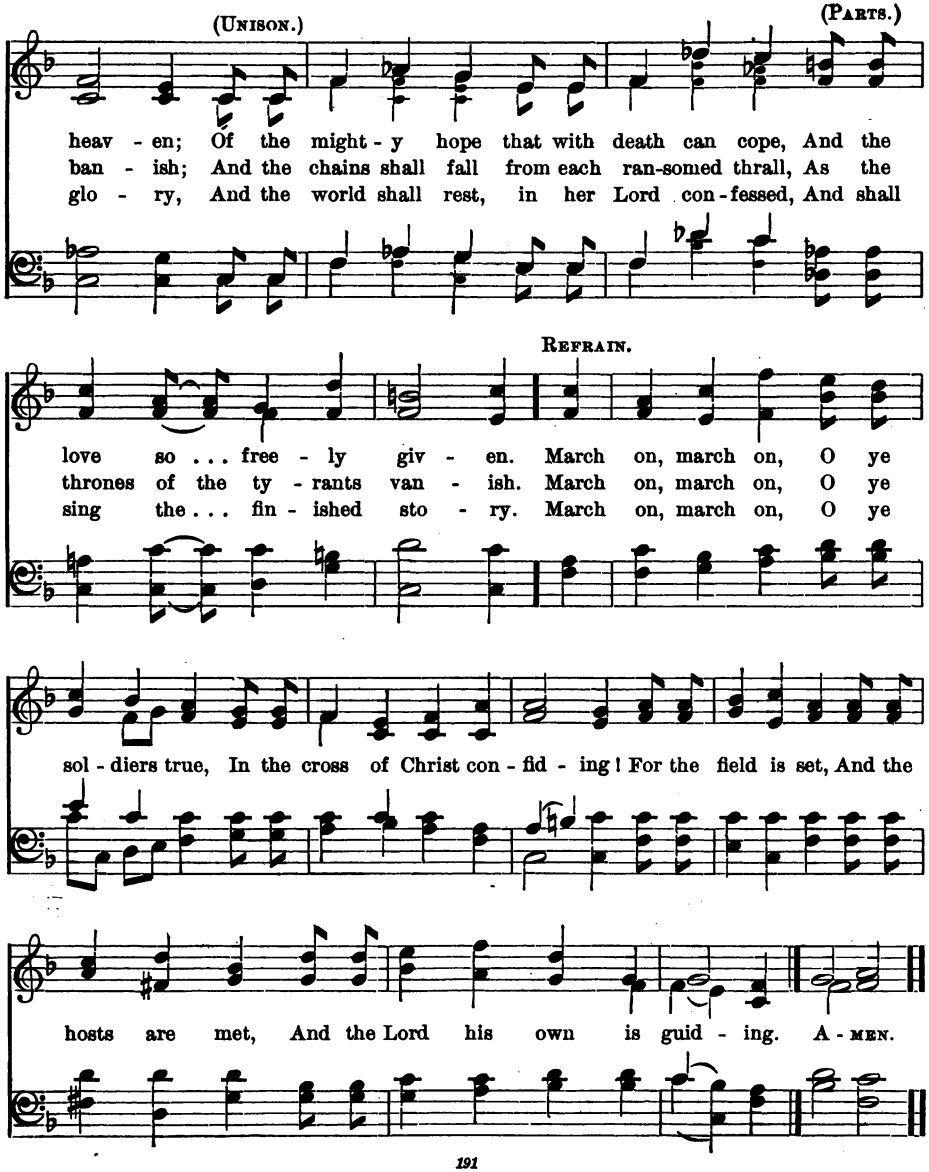

Ardor and Valor

220

"One hope of our calling"

BERNHARDT S. INGEMANN, 1825 — "ST. ASAPH" — WILLIAM S. BAMBRIDGE, 1872

1. Thro' the night of doubt and sor - row On - ward goes the pil - grim band,
2. One the light of God's own pres - ence, O'er his ran-somed peo - ple shed,
3. One the strain that lips of thou-sands Lift as from the hearts of one;
4. On - ward there - fore, pil - grim broth - ers, On - ward, with the cross our aid!

Sing - ing songs of ex - pec - ta - tion, March-ing to the prom - ised land;
Chas - ing far the gloom and ter - ror, Bright'ning all the path we tread;
One the con - flict, one the per - il, One the march in God be - gun;
Bear its shame, and fight its bat - tle, Till we rest be - neath its shade.

Clear be - fore us through the dark - ness Gleams and burns the guid - ing light;
One the ob - ject of our jour - ney, One the faith which nev - er tires,
One the glad - ness of re - joi - cing On the far e - ter - nal shore,
Soon shall come the great a - wak - ing, Soon the rend - ing of the tomb;

Broth-er clasps the hand of broth-er, Step-ping fear - less thro' the night.
One the ear - nest look-ing for-ward, One the hope our God in-spires;
Where the One Al-might - y Fa-ther Reigns in love for ev - er - more.
Then the scat - t'ring of all shad-ows, And the end of toil and gloom. A-MEN.

Ardor and Valor

221 *"On our way rejoicing"*

JOHN S. B. MONSELL, 1863 "HERMAS" FRANCES R. HAVERGAL, 1871

1. On our way re - joi - cing as we homeward move, Hearken to our prais - es,
2. If with hon-est-heart - ed love for God and man, Day by day thou find us
3. On our way re - joi - cing glad - ly let us go; Vic - tor is our Lea - der,

O thou God of love! Is there grief or sad - ness? Thine it can - not be;
do - ing what we can, Thou who giv'st the seed - time wilt give large in - crease,
vanquished is the foe, Christ with-out, our safe - ty, Christ within, our joy;

Is our sky be-cloud - ed? Clouds are not from thee. On our way re - joi - cing
Crown the head with bless-ings, fill the heart with peace. On our way re - joi - cing
Who, if we be faith - ful, can our hope de - stroy? On our way re - joi - cing

as we homeward move, Hearken to our prais - es, O thou God of love! A - MEN.

Ardor and Valor

222 *"Come to Zion — with songs and everlasting joy"*

EDWARD H. PLUMPTRE, 1865 "MARION" ARTHUR H. MESSITER, 1883

1. Re - joice, ye pure in heart, Re - joice, give thanks and sing;
2. Bright youth and snow-crown'd age, Strong men and maid - ens meek,
3. With all the an - gel choirs, With all the saints on earth,

Your fes - tal ban - ner wave on high, — The cross of Christ your King;
Raise high your free, ex - ult - ing song, God's won - drous prais - es speak;
Pour out the strains of joy and bliss, True rap - ture, no - blest mirth;

Re - joice, re - joice, Re - joice, give thanks and sing! A - MEN.

Re - joice, re - joice,

4 With voice as full and strong
As ocean's surging praise,
Send forth the hymns our fathers loved,
The psalms of ancient days;

5 Yes, on through life's long path,
Still chanting as ye go;
From youth to age, by night and day,
In gladness and in woe;

6 Still lift your standard high,
Still march in firm array,
As warriors through the darkness toil
Till dawns the golden day;

7 At last the march shall end,
The wearied ones shall rest,
The pilgrims find their Father's house,
Jerusalem the blest.

Songs of the Kingdom

223 *"The Kingdom of God is within you"*

WILLIAM W. HOW, 1871 "ST. GODRIC" JOHN B. DYKES, 1862

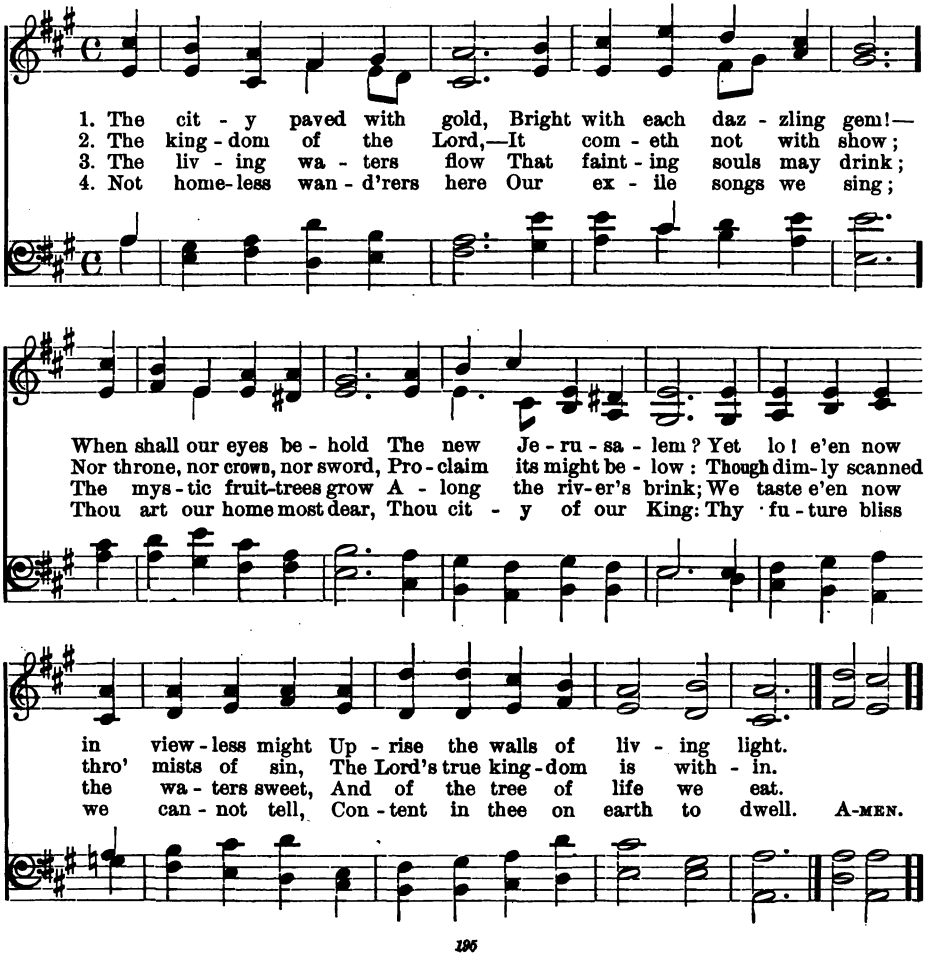

The Church

224 *"One flock, one shepherd"*

CHRISTOPHER WORDSWORTH, 1871 "HANFORD" ARTHUR S. SULLIVAN, 1874

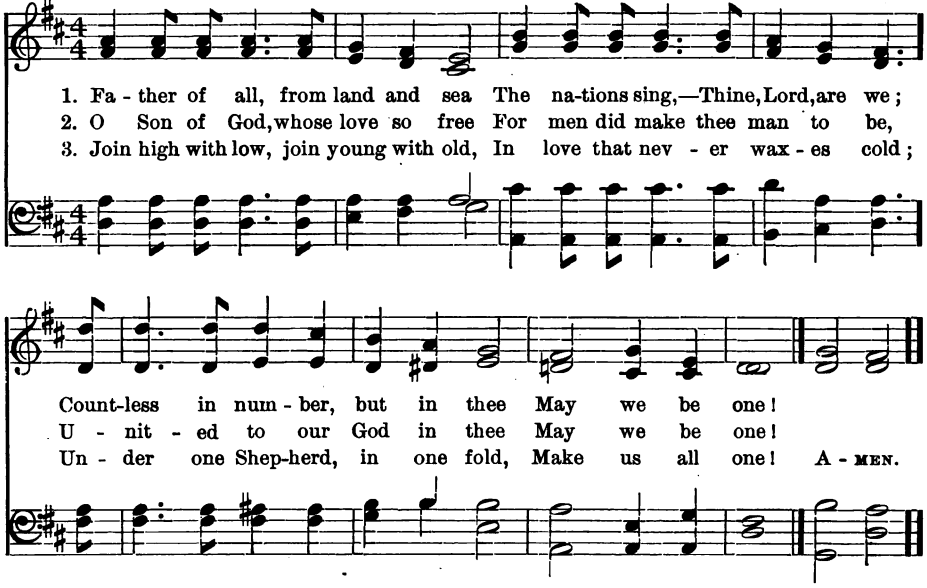

4 O Spirit blest, who from above
Cam'st gently gliding like a dove,
Calm all our strife, give faith and love;
O make us one!

5 So, when the world shall pass away,
We shall awake with joy and say,—
Now in the bliss of endless day
We all are one.

225 *"Thy kingdom is an everlasting kingdom"*

A. CLEVELAND COXE, 1839 "ST. ANNE" WILLIAM CROFT, 1708

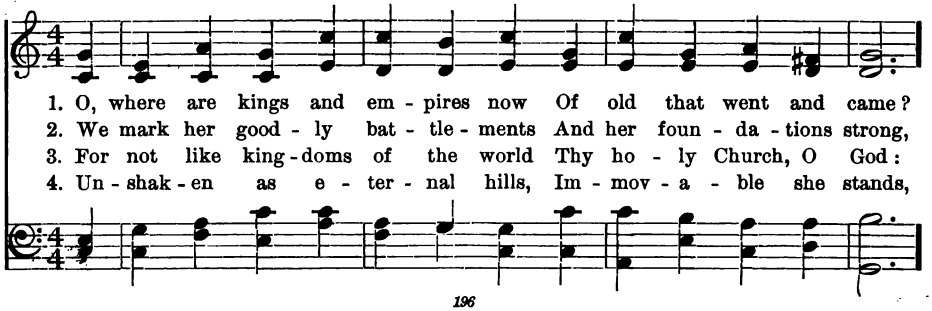

The Church

226 "*The holy Church, throughout all the world*"

SAMUEL JOHNSTON, 1864 "MIRFIELD" ARTHUR COTTMAN, 1872

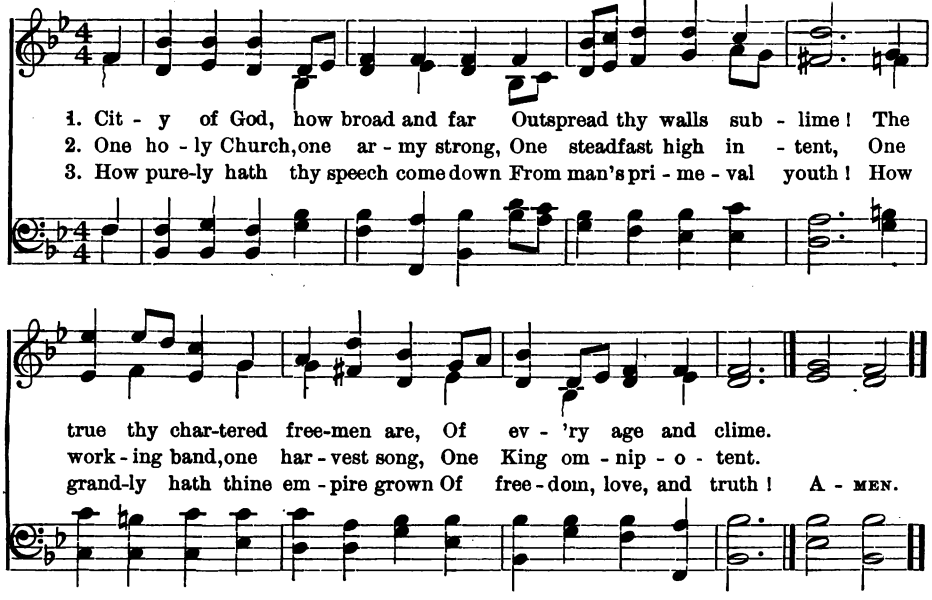

4 How gleam thy watch-fires thro' the [night,
With never fainting ray!
How rise thy towers, serene and bright,
To meet the dawning day!

5 In vain the surge's angry shock,
In vain the drifting sands;
Unharmed upon th' eternal rock
Th' eternal city stands.

225 (Concluded) "*Thy kingdom is an everlasting kingdom*"

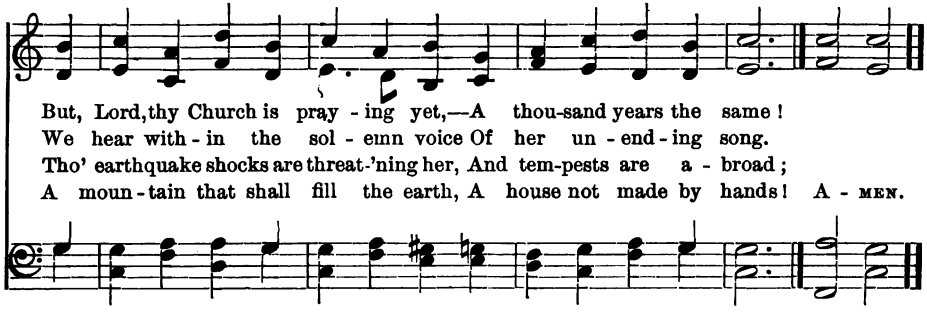

The Church

227

"God is our refuge and strength"

MARTIN LUTHER, 1529 — "EIN' FESTE BURG" — MARTIN LUTHER, 1529

1. A might-y fort-ress is our God, A bul-wark nev-er fail - ing;
2. Did we in our own strength con-fide, Our striv-ing would be los - ing,
3. And though this world, with dev-ils filled, Should threaten to un - do us;
4. That word a - bove all earth-ly powers, No thanks to them, a - bid - eth;

Our help-er he, a - mid the flood Of mor-tal ills pre-vail - ing.
Were not the right man on our side, The man of God's own choos - ing.
We will not fear, for God hath willed His truth to tri-umph through us.
The Spir-it and the gifts are ours Thro' him who with us sid - eth.

For still our an-cient foe Doth seek to work us woe; His craft and power are
Dost ask who that may be? Christ Je-sus, it is he, Lord Sab-a-oth his
The prince of darkness grim,—We trem-ble not for him; His rage we can en -
Let goods and kin-dred go, This mor-tal life al - so; The bod-y they may

great; And armed with cru-el hate, On earth is not his e - qual.
name, From age to age the same, And he must win the bat - tle.
dure, For lo! his doom is sure, One lit-tle word shall fell him.
kill: God's truth a-bid-eth still, His king-dom is for-ev - er. A-MEN.

The Church

228 "*Glorious things are spoken of thee, O City of God!*"

JOHN NEWTON, 1779 "AUSTRIA" F. J. HAYDN, 1797

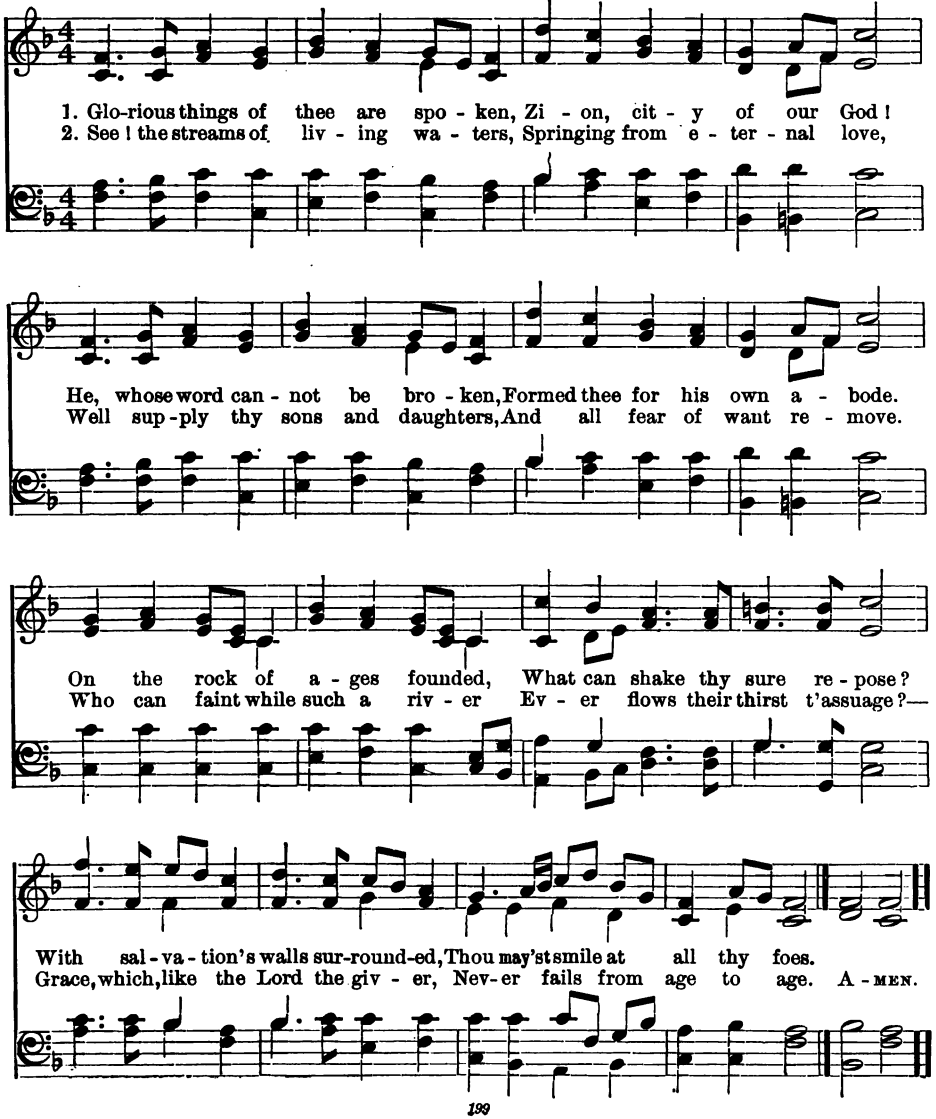

The Church

229

"The cloud of witnesses"

WILLIAM W. HOW, 1864 — "SARUM" — JOSEPH BARNBY, 1869

1. For all the saints who from their la - bors rest, . . Who thee by faith be - fore the world con - fessed, Thy name, O Je - sus, be for - ev - er blest. Al - le - lu - ia! Al - le - lu - ia!
2. Thou wast their rock, their for - tress, and their might; Thou, Lord, their Cap - tain in the well - fought fight; Thou, in the dark - ness drear, their one true light. Al - le - lu - ia! Al - le - lu - ia!
3. O may thy sol - diers, faith - ful, true, and bold, . . Fight as the saints who no - bly fought of old, And win with them the vic - tor's crown of gold. Al - le - lu - ia! Al - le - lu - ia!
4. O blest com - mun - ion, fel - low - ship di - vine! . . We fee - bly strug - gle, they in glo - ry shine; Yet all are one in thee, for all are thine. Al - le - lu - ia! Al - le - lu - ia! A-MEN.

5 And when the strife is fierce, the warfare long,
Steals on the ear the distant triumph-song,
And hearts are brave again, and arms are strong. Alleluia!

6 The golden evening brightens in the west;
Soon, soon to faithful warriors cometh rest;
Sweet is the calm of Paradise the blest. Alleluia!

7 But lo! there breaks a yet more glorious day;
The saints triumphant rise in bright array;
The King of Glory passes on his way. Alleluia!

8 From earth's wide bounds, from ocean's farthest coast,
Through gates of pearl streams in the countless host,
Singing to Father, Son, and Holy Ghost, Alleluia!

The Church

230

The company of the faithful

WILLIAM G. TARRANT — "MOUNT SION" — HORATIO PARKER, 1886

1. Come let us join with . . faith - ful souls Our song of faith to . .
2. And faith-ful are the . . . gen - tle hearts To whom the power is . .
3. From step to step it . . . wins its way A - gainst the hosts of . .

sing; . . One broth-er - hood in heart are we, And one our Lord and .
given, . . Of ev - 'ry hearth to make a home, Of ev -'ry home a . .
sin: . . Part of the bat - tle-field is won, And part is yet to . .

King. . . . Faith-ful are those who love the truth, And dare the truth to
heaven. . . O, might-y host! no tongue can tell The num-bers of its
win. . . . Then join with faith - ful heart and strong, And brave-ly on - ward

tell; . . Who steadfast stand at God's right hand, And strive to serve him well. . .
throng; No words can sound the mu-sic vast, Of its grand bat-tle song. . .
go; . . The triumphs that a - wait us yet Are great-er than we know. . A-MEN.

By per. of Horatio Parker.

The Church

231

"In whom all are builded together"

SAMUEL J. STONE, 1866 "AURELIA" SAMUEL S. WESLEY, 1864

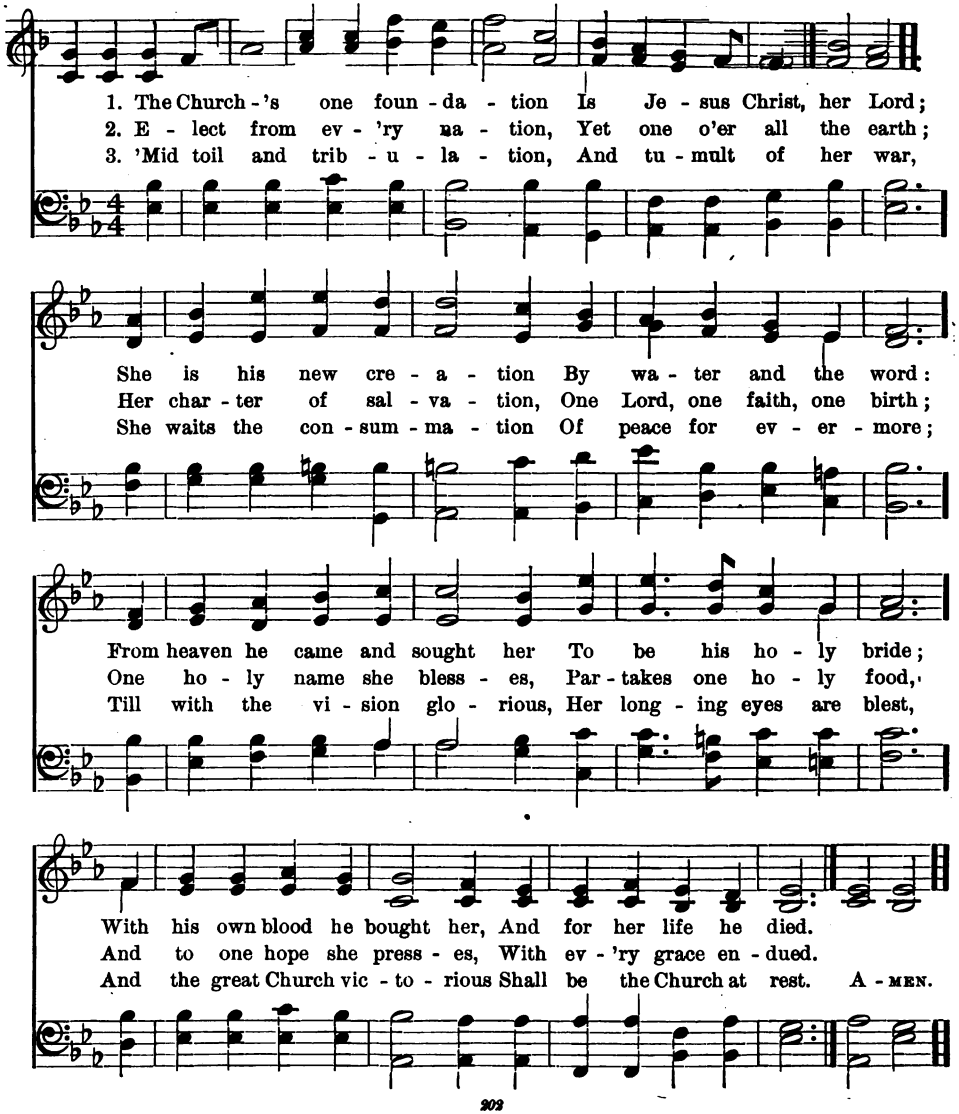

The Church

232

"The Word of God"

WILLIAM W. HOW, 1867 — "MUNICH" — Har. by MENDELSSOHN, 1711

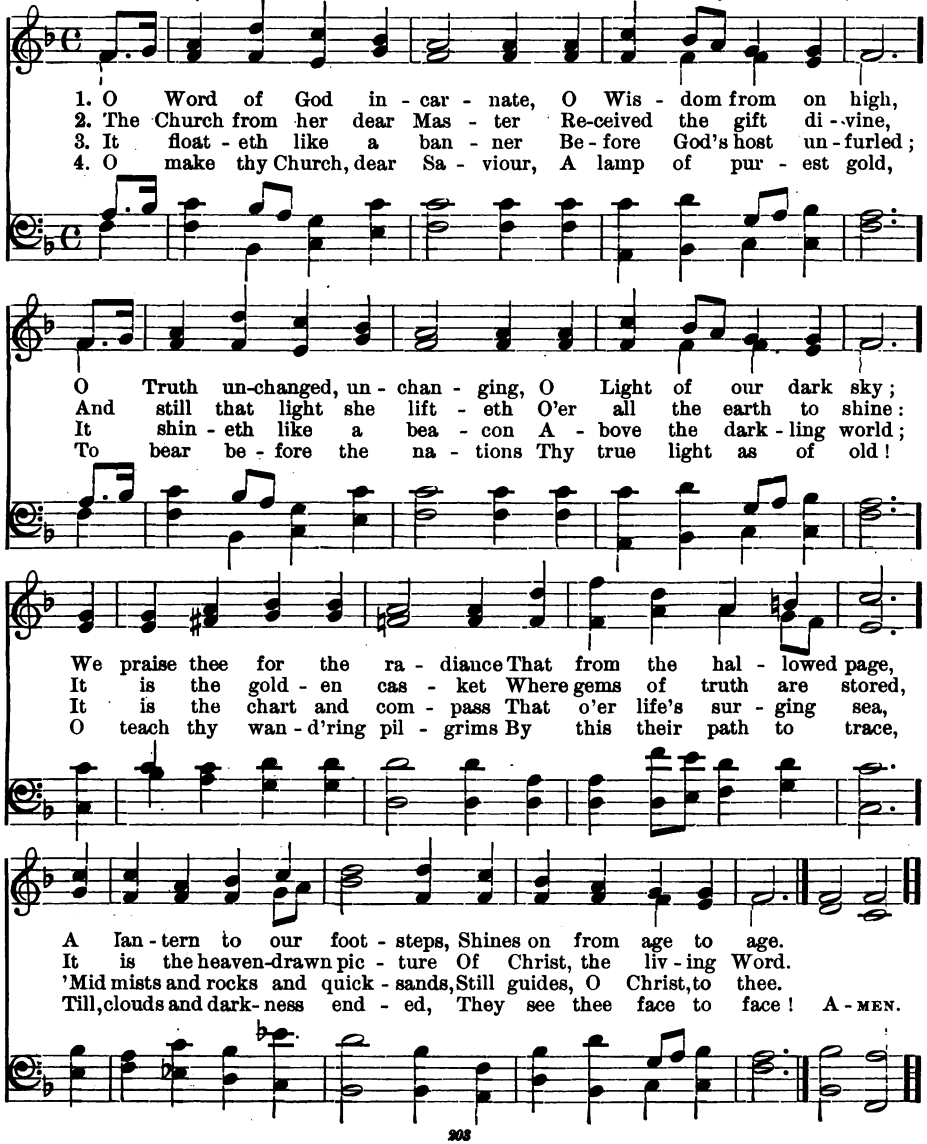

The Church

233

"Wondrous things out of thy law"

EDWIN HODDER, 1868 "GABRIEL" ARR. by ARTHUR S. SULLIVAN

1. Thy Word is like a gar - den, Lord, With flow - ers bright and fair;
2. Thy Word is like a star - ry host: A thou - sand rays of light
3. O, may I love thy pre - cious Word, May I ex - plore the mine,

And ev - 'ry one who seeks may pluck A love - ly clus - ter there.
Are seen to guide the trav - el - er, And make his path - way bright.
May I its fra - grant flow - ers glean, May light up - on me shine!

Thy Word is like a deep, deep mine; And jew - els rich and rare . .
Thy Word is like an ar - mo - ry, Where sol - diers may re - pair; .
O, may I find my ar - mor there! Thy Word my trust - y sword,

Are hid - den in its might - y depths For ev - 'ry search-er there.
And find, for life's long bat - tle - day, All need - ful weap - ons there.
I'll learn to fight with ev - 'ry foe The bat - tle of the Lord. A - MEN.

The Church

234 *"As a light that shineth in a dark place"*

WILLIAM COWPER, 1779 — "DUNDEE" — SCOTTISH PSALTER, 1615

1. A glo - ry gilds the sa - cred page, Ma - jes - tic like the sun;
2. The Hand that gave it still sup - plies The gra - cious light and heat;
3. Let ev - er - last - ing thanks be thine For such a bright dis - play
4. My soul re - joi - ces to pur - sue The steps of Him I love,

It gives a light to ev - 'ry age; It gives, but bor - rows none.
His truths up - on the na - tions rise; They rise, but nev - er set.
As makes a world of dark-ness shine With beams of heav'n-ly day.
Till glo - ry break up - on my view In bright-er worlds a - bove. A-MEN.

235 *"I trust in thy Word"*

HENRY W. BAKER, 1861 — "LUCERNA" — FREDERIC F. BULLARD

1. Lord, thy Word a - bid - eth, And our foot - steps guid - eth;
2. When our foes are near . . us, Then thy Word doth cheer us,—
3. When the storms are o'er . . us, And dark clouds be - fore us,
4. O, that we dis - cern - ing Its most ho - ly learn - ing,

Who its truth be - liev - eth, Light and joy re - ceiv - eth.
Word of con - so - la - tion, Mes - sage of sal - va - tion.
Then its light dir - rect - eth, And our way pro - tect - eth.
Lord, may love and fear thee, Ev - er - more be near thee! A-MEN.

By per. of Frederic F. Bullard.

The World for Christ

236

"Christ for the world we sing"

SAMUEL WOLCOTT, 1869 — MACEDON — FREDERIC F. BULLARD, 1902

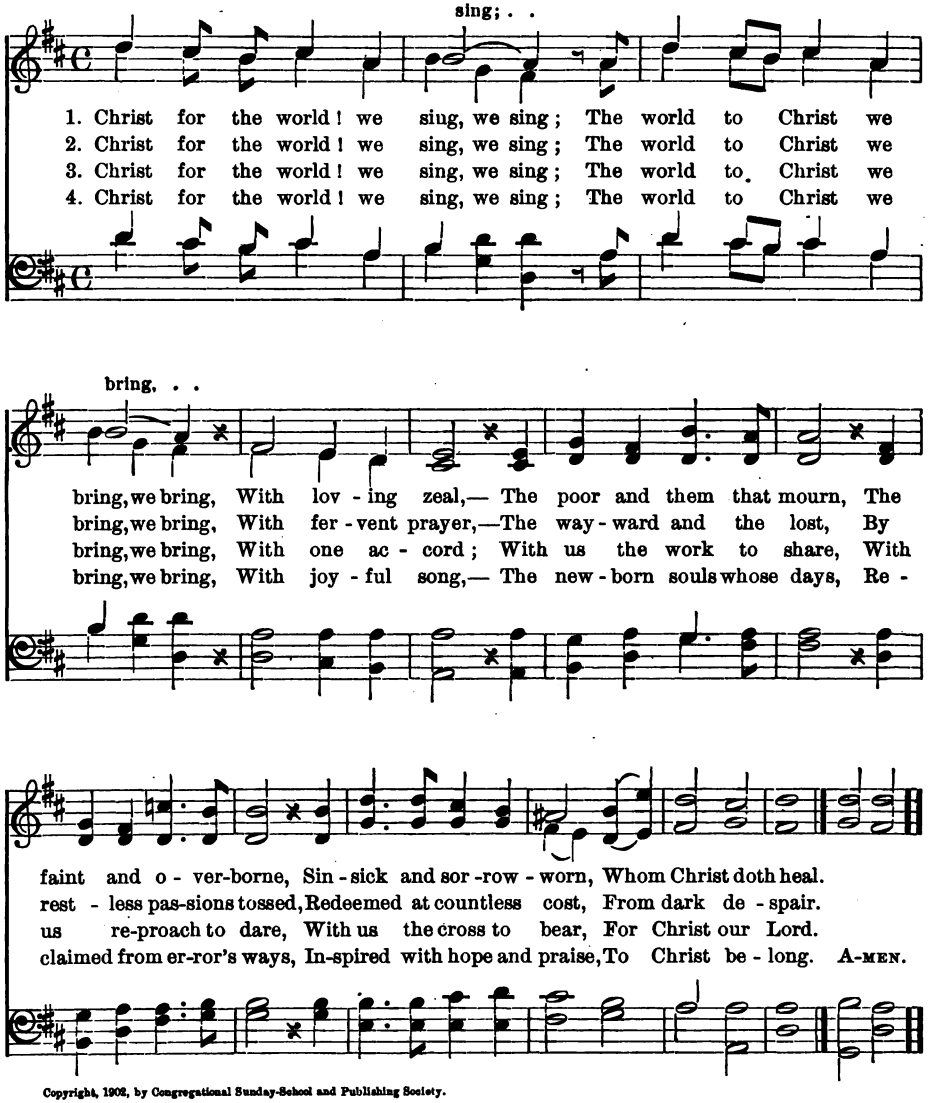

Copyright, 1902, by Congregational Sunday-School and Publishing Society.

The World for Christ

237 "Lift up an ensign for the peoples!"

GEORGE W. DOANE, 1848 — "MELANESIA" — SAMUEL SMITH, 1821

1. Fling out the banner! let it float Sky-ward and sea-ward, high and wide,—
2. Fling out the banner! an-gels bend In anx-ious si-lence o'er the sign,
3. Fling out the banner! hea-then lands Shall see from far the glo-rious sight,
4. Fling out the banner! wide and high, Sea-ward and sky-ward, let it shine:

The sun that lights its shin-ing folds, The cross on which the Sa-viour died.
And vain-ly seek to com-pre-hend The won-der of the love di-vine.
And na-tions, crowding to be born, Bap-tize their spir-its in its light.
Nor skill, nor might, nor mer-it ours; We con-quer on-ly in that sign. A-MEN.

238 "The heart watching for the morning"

EDWARD DENNY, 1842 — "EAGLEY" — JAMES WALCH, 1860

1. Light of the lone-ly pil-grim's heart, Star of the com-ing day,
2. Come, bless-ed Lord, bid ev-'ry shore And ans-w'ring is-land sing
3. Bid the whole earth, re-spon-sive now To the bright world a-bove,
4. Thine was the cross, with all its fruits Of grace and peace di-vine;

A-rise, and with thy morn-ing beams Chase all our griefs a-way!
The prais-es of thy roy-al name, And own thee as their King.
Break forth in rap-t'rous strains of joy In mem-'ry of thy love.
Be thine the crown of glo-ry now, The palm of vic-t'ry thine! A-MEN.

The World for Christ

239 "*Light of the world, we hail thee*"

John S. B. Monsell, 1863 — LUX MUNDI — HORATIO PARKER, 1902

1. Light of the world, we hail thee, Flush-ing the east-ern skies!
2. Light of the world, thy beau-ty Steals in-to ev-'ry heart,
3. Light of the world, il-lu-mine This dark-ened earth of thine,

Ne'er shall the dark-ness veil thee A-gain from hu-man eyes;
And glo-ri-fies with du-ty Life's poor-est, hum-blest part;
Till ev-'ry-thing that's hu-man Be filled with what's di-vine;

Too long, a-las! with-hold-en, Now spread from shore to shore; . .
Thou rob-est in thy splen-dor The sim-ple ways of men, . .
Till ev-'ry tongue and na-tion, From sin's do-min-ion free, . . .

Thy light, so glad and gold-en, Shall set on earth no more.
And help-est them to ren-der Light back to thee a-gain.
Rise in the new cre-a-tion Which springs from love and thee. A-MEN.

Copyright, 1902, by Horatio Parker.

The World for Christ

240 "The morning light is breaking"

SAMUEL F. SMITH, 1832 "WEBB" GEORGE J. WEBB, 1837

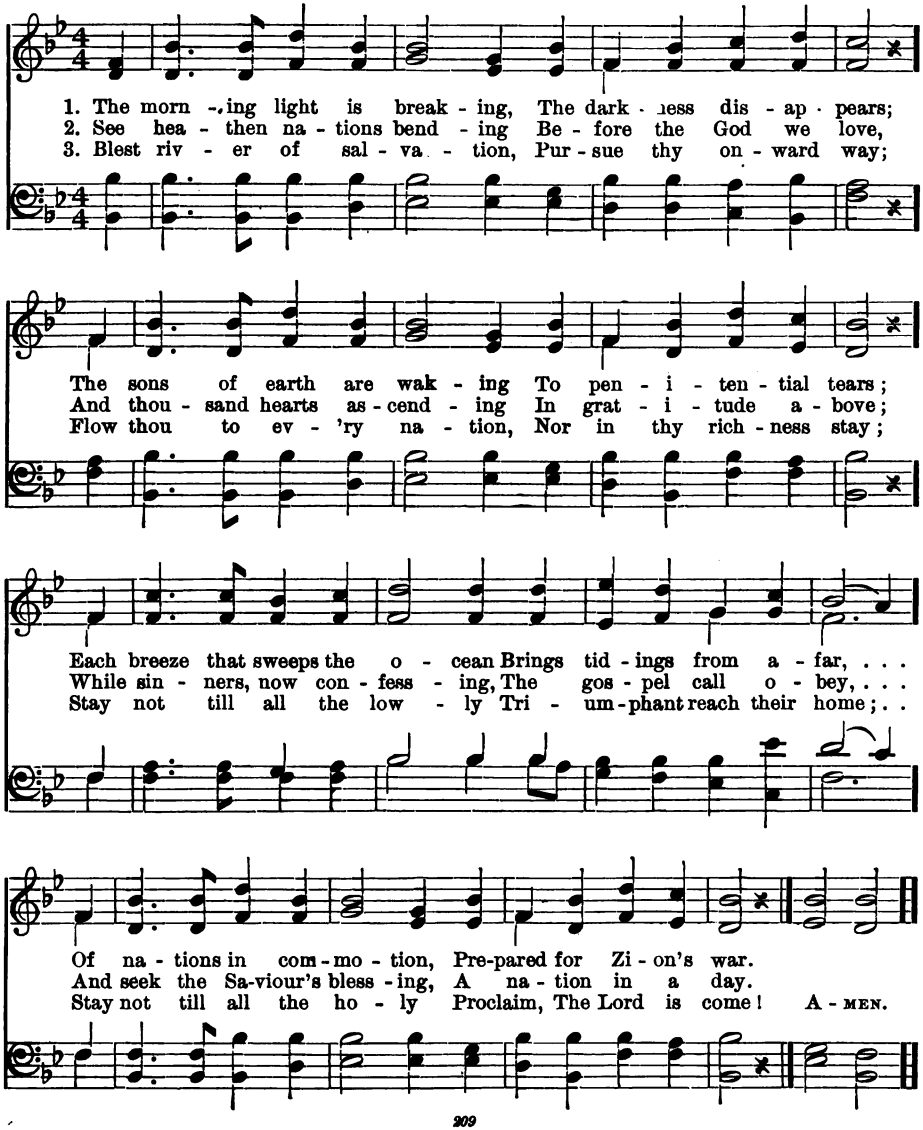

The World for Christ

241

"His dominion shall be from sea to sea"

JAMES MONTGOMERY, 1818 — "THANKSGIVING" — WALTER B. GILBERT, 1862

1. Hark the song of Ju - bi - lee, Loud as might - y thun - ders roar,
2. Al - le - lu - ia! Hark! the sound, From the depths un - to the skies,
3. He shall reign from pole to pole With il - lim - it - a - ble sway;

Or the ful - ness of the sea When it breaks up - on the shore!
Wakes a - bove, be - neath, a - round, All cre - a - tion's har - mo - nies:
He shall reign, when like a scroll Yon - der heavens have passed a - way:

Al - le - lu - ia! for the Lord God Om - nip - o - tent shall reign;
See Je - ho - vah's ban - ner furled, Sheathed his sword; he speaks,—'tis done!
Then the end; be - neath his rod Man's last en - e - my shall fall:

Al - le - lu - ia! let the word Ech - o round the earth and main.
And the king - doms of this world Are the kingdoms of his Son.
Al - le - lu - ia! Christ in God, God in Christ, is all in all. A - MEN.

The World for Christ

242 "*King of kings and Lord of lords*"

LEONARD BACON, 1823 — "ANDOVER" — J. S. B. HODGES (1830—)

1. Wake the song of Ju - bi - lee! Al - - - le - lu - ia!
2. All ye na - tions join and sing Al - - - le - lu - ia!
3. Hark! the des - ert lands re - joice; Al - - - le - lu - ia!

Let it ech - o o'er the sea; Al - - - le - lu - ia!
Hail your Sa - viour, hail your King! Al - - - le - lu - ia!
Hark! the is - lands join their voice, Al - - - le - lu - ia!

Now is come the prom-ised hour; Al - - - le - lu - ia!
Let it sound from shore to shore, Al - - - le - lu - ia!
Hark! the whole cre - a - tion sings Al - - - le - lu - ia!

Je - sus reigns with mighty power; Al - - - le - lu - ia!
Je - sus reigns for - ev - er - more; Al - - - le - lu - ia!
Je - sus is the King of kings; Al - - - le - lu - ia! A - MEN.

The World for Christ

243

"Redemption draweth nigh!"

THOMAS T. LYNCH, 1856 "BLESSED HOME" JOHN STAINER, 1875

1. Lift up your heads, re - joice, . . Re - demp - tion draw - eth nigh:
2. Lift up your heads, re - joice, . . Re - demp - tion draw - eth nigh:
3. Lift up your heads, re - joice, . . Re - demp - tion draw - eth nigh:
4. He comes, the wide world's King; . . He comes, the true heart's Friend,

Now breathes a soft - er air, Now shines a mild - er sky;
Now mount the lad - en clouds, Now flames the dark - 'ning sky;
O note the vary - ing signs Of earth, and air, and sky!
New glad - ness to be - gin, And an - cient wrong to end;

The ear - ly trees put forth Their new and ten - der leaf; Hushed
The ear - ly scat - tered drops De - scend with heav - y fall, And
The God of glo - ry comes In gen - tle - ness and might, To
He comes, to fill with light The wear - y, wait - ing eye: Lift

is the moan - ing wind That told of win - ter's grief.
to the wait - ing earth The hid - den thun - ders call.
com - fort and a - larm, To suc - cor and to smite.
up your heads, re - joice, Re - demp - tion draw - eth nigh! A-MEN.

The World for Christ

244

"Come over and help us!"

REGINALD HEBER, 1819 — "MISSIONARY HYMN" — LOWELL MASON, 1823

1. From Green-land's i - cy moun - tains, From In - dia's cor - al strand,
2. Can we whose souls are light - ed With wis - dom from on high, . .
3. Waft, waft, ye winds, his sto - ry, And you, ye wa - ters, roll, . .

Where Af - ric's sun - ny foun - tains Roll down their gold - en sand,
Can we to men be - night - ed The lamp of life de - ny?
Till, like a sea of glo - ry, It spreads from pole to pole;

From many an an - cient riv - er, From many a palm - y plain, . .
Sal - va - tion! O, sal - va - tion! The joy - ful sound pro - claim, . .
Till o'er our ran-somed na - ture The Lamb for sin - ners slain, . .

They call us to de - liv - er Their land from er - ror's chain.
Till earth's re - mot - est na - tion Has learned Mes - si - ah's name.
Re - deem - er, King, Cre - a - tor, In bliss re - turns to reign. A - MEN.

The World for Christ

245 *"Awake,—put on thy strength, O Zion!"*

BENJAMIN GOUGH, 1865 — ST. PAUL — HENRY J. STORER, 1896

1. A - wake, a - wake, O Zi - on! Put on thy strength di - vine; Thy gar-ments bright in beau - ty, The bri - dal dress be thine: Je - ru - sa - lem the ho - ly, To pu - ri - ty re - stored, . . Meek bride, all fair and low - ly, Go forth to meet thy Lord.
2. Je - ru - sa - lem vic - to - rious In tri - umph o'er her . . foes, Mount Zi - on, great and glo - rious, Thy gates no more shall close! Earth's mil - lion's shall as - sem - ble A - round thine o - pen door, . . . While sin and dark - ness trem - ble, And earth and heaven a - dore.
3. The Lamb who bore our sor - rows, Comes down to earth a - gain; No suf - f'rer now, but vic - tor, For - ev - er - more to reign; To reign in ev - 'ry na - tion, To rule in ev - 'ry zone; . . . O world-wide cor - o - na - tion! In ev - 'ry heart a throne.
4. A - wake, a - wake, O Zi - on! Thy bri - dal day draws nigh; The day of signs and won - ders, And mar - vels from on high: The sun up - ris - es slow - ly, But keep thou watch and ward; . . Fair bride, all pure and low - ly, Go forth to meet thy Lord. A-MEN.

Copyright, 1902, by Congregational Sunday-School and Publishing Society.

The World for Christ

246 *"The Right is marching on"*

FREDERICK L. HOSMER, 1891 HOSMER FREDERIC F. BULLARD, 1902

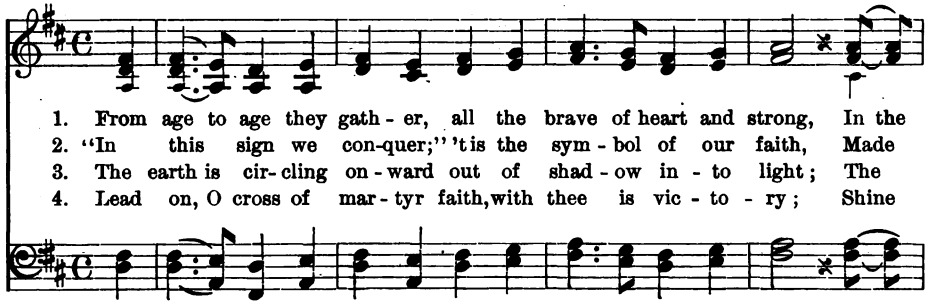

1. From age to age they gath - er, all the brave of heart and strong, In the
2. "In this sign we con-quer;" 't is the sym - bol of our faith, Made
3. The earth is cir- cling on - ward out of shad - ow in - to light; The
4. Lead on, O cross of mar - tyr faith, with thee is vic - to - ry; Shine

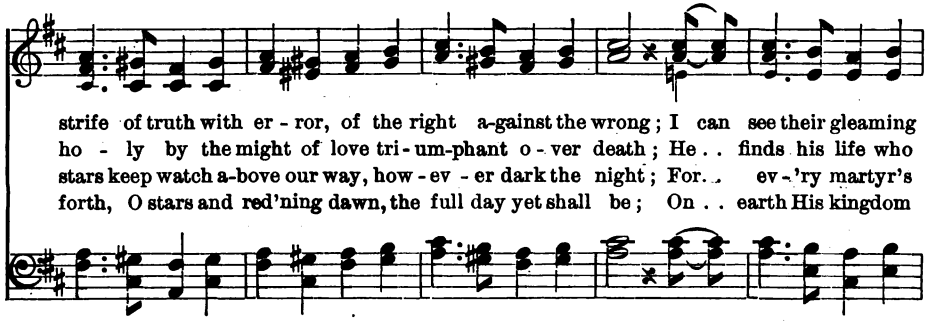

strife of truth with er - ror, of the right a-gainst the wrong; I can see their gleaming
ho - ly by the might of love tri - um-phant o - ver death; He . . finds his life who
stars keep watch a-bove our way, how - ev - er dark the night; For . . ev - 'ry martyr's
forth, O stars and red'ning dawn, the full day yet shall be; On . . earth His kingdom

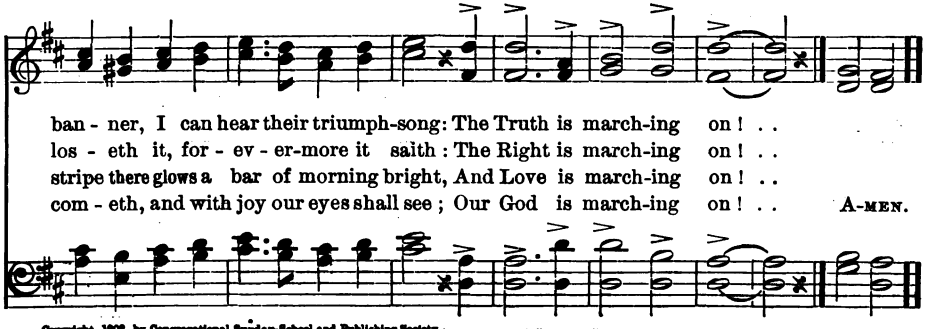

ban - ner, I can hear their triumph-song: The Truth is march-ing on! . .
los - eth it, for - ev - er-more it saith: The Right is march-ing on! . .
stripe there glows a bar of morning bright, And Love is march-ing on! . .
com - eth, and with joy our eyes shall see; Our God is march-ing on! . . A-MEN.

Copyright, 1902, by Congregational Sunday-School and Publishing Society.

Our Country

247 "O God, save thy people"

GEORGE T. COSTER, 1892 — HESSLE — C. L. Z., 1902

1. Lord of the gra - cious sun - shine, Lord of the an - gry flame,
2. There is a foe a - mong us, That's stron - ger than the strong,
3. Eyes charmed to blind - ness, o - pen, This sub - tle foe to shun:
4. O God, for this, our home - land, We lift our prayer to thee:

Thou in the book of na - tions Hast writ our coun - try's name:
In men the man - hood slay - ing, To chil - dren do - ing wrong:
Breathe in each pa - triot bos - om The spir - it of thy Son:
Par - don us, Lord, and may we Be pure, and strong, and free,

Blot it not thence, we . . pray . . thee, To our e - ter - nal shame!
And shall it rage for - ev - er? How long, O Lord, how long!
From all self-pleas - ing . . save . . us, And let thy will be done!
And while the earth re - main - eth, Thy peo - ple ev - er be! A - MEN.

Copyright, 1902, by Congregational Sunday-School and Publishing Society.

248 "The land we love the most"

John R. Wreford, 1837 — "ST. SAVIOUR" — FREDERICK G. BAKER, 1876

1. Lord, while for all man - kind we pray, Of ev - 'ry clime and coast,
2. Here lies our fa - thers' sa - cred dust, And here our kin - dred dwell,
3. O guard our shores from ev - 'ry foe, With peace our bor - ders bless;
4. U - nite us in the sa - cred love Of knowl - edge, truth, and thee;

Our Country

249 "*O my soul, march on with strength*"

GEORGE T. COSTER, 1900 "ARTHUR'S SEAT" ARR. from JOHN GOSS

1. March on, O soul, with strength! Like those strong men of old Who
2. The sons of fa - thers we By whom our faith is taught To
3. March on, O soul, with strength, As strong the bat - tle rolls! 'Gainst
4. Not long the con - flict: soon The ho - ly war shall cease, Faith's

'gainst en-thron - ed wrong . . Stood con - fi-dent and bold; Who, thrust in pris'n or
fear no ill, to fight . . . The ho - ly fight they fought: He - ro - ic war-riors!
lies and lusts and wrongs, . Let cour - age rule our souls: In keen - est strife, Lord,
war - fare end - ed,—won . . . The home of end-less peace! Look up! the vic - tor's

cast to flame, Still made their glo - ry in the Name.
ne'er from Christ By an - y lure . . . or guile en - ticed.
may we stand, Up - held and strength - ened by thy hand.
crown at length: March on, O soul, . . . march on, with strength! A - MEN.

248 (Concluded) "*The land we love the most*"

O hear us for our na - tive land,—The land we love the most.
Our home is here,—how should we love An - oth - er land so well?
With prosp'rous times our cit - ies crown, Our fields with plen-teous-ness.
And let our hills and val - leys shout The songs of lib - er - ty. A - MEN.

Our Country

250

"Sweet land of liberty, Of thee I sing!"

SAMUEL F. SMITH, 1832 — "AMERICA" — HENRY CAREY, 1740

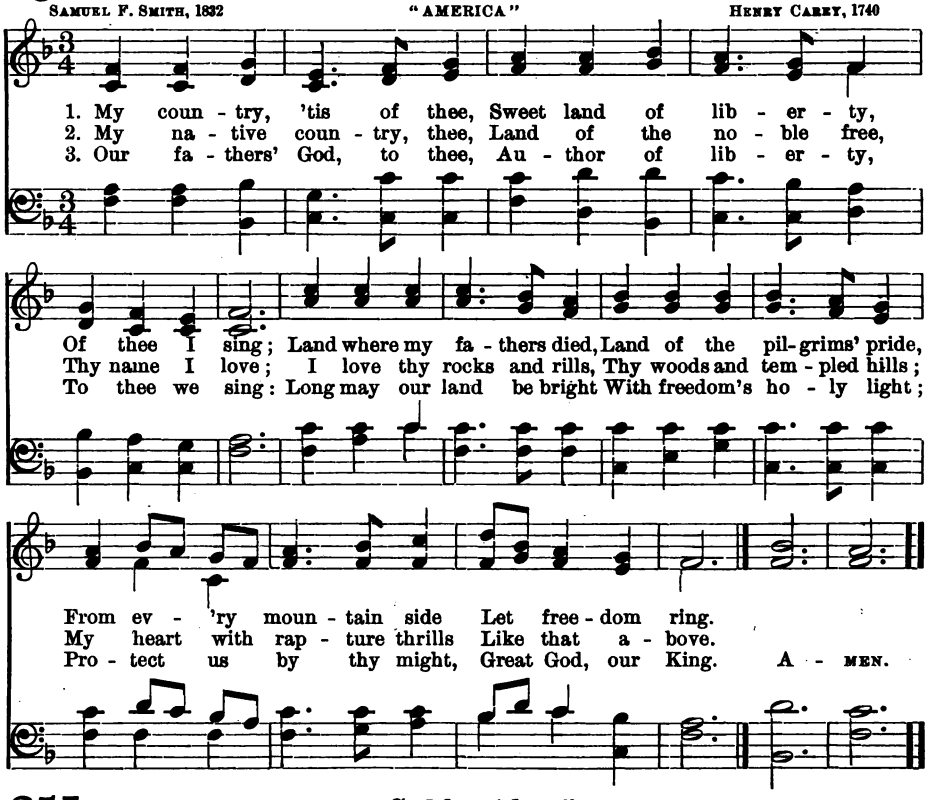

251

"God be with us"

LEONARD BACON, 1838 — "DUKE STREET" — JOHN HATTON, c. 1793

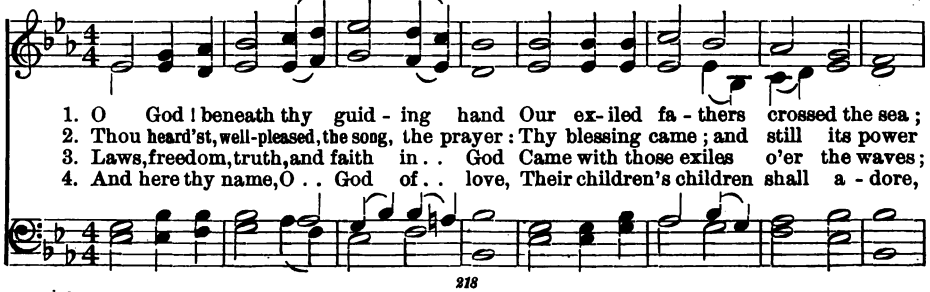

Our Country

252 "*So we, thy people, will give thee thanks*"

FRANCIS S. KEY, 1832 "DARWALL" JOHN DARWALL, 1770

1. Be - fore the Lord we bow, The God who reigns a - bove, And
2. The na - tion thou hast blest May well thy love de - clare, From
3. Our fa - thers' God, thy hand Be now to us dis - played To
4. May ev - 'ry moun - tain height, Each vale and for - est green, Shine

rules the world be - low, Boundless in power and love; Our thanks we bring
foes and fears at rest, Pro - tect - ed by thy care; For this dear land,
grant thy cho - sen land Thy nev - er - fail - ing aid; Still let it be
in thy Word's pure light, And its rich fruits be seen; May ev - 'ry tongue

In joy and praise; Our hearts we raise To heaven's high King.
For this fair day, Our thanks we pay,—Gifts of thy hand.
Thy fixed a - bode, Be thou our God,—Thy peo - ple we.
Be tuned to praise, And join to raise A grate - ful song. A - MEN.

251 (Concluded) "*As he was with our fathers*"

And, when they trod the win - try strand, With prayer and psalm they worshiped thee.
Shall onward thro' all a - ges bear The mem'ry of that ho - ly hour.
And where their pil - grim feet have trod, The God they trust - ed guards their graves.
Till these e - ter - nal hills re - move, And spring a - dorns the earth no more. A-MEN.

Our Country

253 *The landing of the Pilgrims*

FELICIA D. HEMANS, 1828 "PLYMOUTH" MISS BROWNE

1. The break-ing waves dashed high On a stern and rock-bound coast, And the woods a-gainst a . . . storm - y sky Their . . gi - ant branch-es tossed, And the heav-y night hung dark The . . hills and . . wa-ters o'er, . . When a band of ex - iles . . moored their bark On the wild New Eng-land shore.
2. Not as the con-queror comes, They, . . the true-heart-ed, came; Not . . with the roll of the stir - ring drums, And the trum-pet that sings of fame; Not . . as the fly-ing come, In . . . si - lence and in fear: . . They shook the depths of the des-ert gloom With their hymns of . . loft-y cheer.
3. A - midst the storm they sang, And the stars heard, and the sea; And the sound - ing aisles of the dim woods rang To the an - them of the free: The . . o-cean ea-gle soared From his nest by the white wave's foam, And the rock-ing pines of the for-est roared,— . This was their wel-come home!
4. What sought they thus a - far? Bright . . jew - els of the mine? The . . wealth of seas, the . . spoils of war? They . . sought . . a faith's pure shrine! Ay, . . call it ho-ly ground, The . . soil where first they trod! They have left unstained what . there they found, . . Free-dom to wor-ship God. A-MEN.

Our Country

254 *"O beautiful, my country"*

FREDERICK L. HOSMER, 1884 "SAVOY CHAPEL" J. BAPTISTE CALKIN (1827-)

1. O beau - ti - ful, my coun - try! Be thine a no - bler care
2. For thee our fa - thers suf - fered,—For thee they toiled and prayed;
3. O beau - ti - ful, our coun - try! Round thee in love we draw;

Than all thy wealth of com - merce, Thy har - vests wav - ing fair: . .
Up - on thy ho - ly al - tar Their will - ing lives they laid: . .
Thine is the grace of free - dom, The maj - es - ty of law: . .

Be it thy pride to up - lift The man - hood of the poor;
Thou hast no com - mon birth - right, Grand mem - 'ries on thee shine;
Be right - eous - ness thy scep - ter, Jus - tice thy di - a - dem;

Be thou to the op - press - ed Fair free-dom's o - pen door!
The blood of pil - grim na - tions Com - min - gled flows in thine.
And on thy shin - ing fore - head Be peace the crown-ing gem! A-MEN.

Songs of Heaven

255 *"Seek those things which are above"*

HORATIUS BONAR, 1866 "BONAR" J. BAPTISTE CALKIN
Arr. by F. F. B.

1. Up - ward where the stars are burn - ing, Si - lent, si - lent in their turn - ing
2. Far be-yond that arch of glad - ness, Far be - yond these clouds of sad - ness,
3. Where the Lamb on high is seat - ed, By ten thou-sand voi - ces greet - ed
4. Bless - ing, hon - or with - out meas - ure, Heav'n-ly rich - es, earth-ly treas - ure,

Round the nev - er chan-ging pole; Up - ward where the sky is bright - est,
Are the ma - ny man-sions fair: Far from pain and sin and fol - ly,
Lord of lords, and King of kings! Son of man! they crown, they crown him,
Lay we at his bless - ed feet: Poor the praise that now we ren - der,

Up - ward where the blue is light-est,—Lift I now my long - ing soul.
In that pal - ace of the ho - ly,—I would find my man - sion there.
Son of God! they own, they own him; With his name the pal - ace rings.
Loud shall be our voi-ces yon-der, When be-fore his throne we meet. A - MEN.

Copyright, 1902, by Congregational Sunday-School and Publishing Society.

256 *"Lo, a great multitude, which no man could number!"*

HENRY ALFORD, 1867 "ALFORD" JOHN B. DYKES, 1875

1. Ten thou - sand times ten thou - sand, In spark - ling rai - ment bright,
2. What rush of al - le - lu - ias Fills all the earth and sky!
3. O then what rap - tured greet - ings On Ca - naan's hap - py shore!
4. Bring near thy great sal - va - tion, Thou Lamb for sin - ners slain;

The ar - mies of the ran-somed saints Throng up the steeps of light.
What ring - ing of a thou - sand harps Be - speaks the tri - umph nigh!
What knit - ting sev - ered friend-ships up, Where part - ings are no more!
Fill up the roll of thine e - lect, Then take thy power and reign;

'T is fin - ished, all is fin - ished, Their fight with death and sin; . .
O day, for which cre - a - tion And all its tribes were made!.
Then eyes with joy shall spar - kle, That brimmed with tears of late, . .
Ap - pear, De - sire of na - tions—Thine ex - iles long for home—

Fling o - pen wide the gold - en gates, And let the vic - tors in!
O joy, for all its for - mer woes, A thou - sand-fold re - paid.
Or - phans no lon - ger fa - ther-less, Nor wid - ows des - o - late.
Show in the heavens thy prom-ised sign, Thou Prince and Sa-viour, come! A-MEN.

257 *The pilgrims' welcome home*

FREDERICK W. FABER, 1854 "VOX ANGELICA" JOHN B. DYKES, 1868

1. Hark, hark, my soul! an - gel - ic songs are swell - ing O'er earth's green fields and
2. Far, far a - way, like bells at eve-ning peal - ing, The voice of Je - sus
3. On - ward we go, for still we hear them sing - ing, "Come, wear-y souls, for
4. Rest comes at length: tho' life be long and drear - y, The day must dawn, and

o-cean's wave-beat shore: . . How sweet the truth those bless-ed strains are tell - ing
sounds o'er land and sea; . . And lad - en souls by thousands meekly steal - ing,
Je - sus bids you come;" . And thro' the dark, its ech - oes sweet-ly ring - ing,
darksome night be past; . . All journeys end in wel-comes to the wear - y,

Of that new life when sin shall be . . no . . more! An - gels of Je - sus,
Kind Shepherd, turn their weary steps to . . thee. An - gels of Je - sus,
The mu - sic of the gos-pel leads us . . home. An - gels of Je - sus,
And heaven, the heart's true home, will come at . . last. An - gels of Je - sus,

an - gels of light, . . Sing - ing to wel - come the pil-grims of the night! Sing -

257 (Concluded) *The pilgrims' welcome home*

rall.

. . . . ing
Sing - ing to wel - come the pil-grims, the pil-grims of the night! A - MEN.

258 *"The return home"*

JOHN M. NEALE, 1862 "NAZARETH" JAMES W. ELLIOTT (1816-)

1. Safe home, safe home in port! . . Rent cord - age, shat-tered deck, . . .
2. The lamb is in the fold, . . In per - fect safe - ty penned; . .
3. The ex - ile is at home! . . O nights and days of tears, . .

Torn sails, pro-vi - sions short, And on - ly not a wreck: But O, the joy up -
The li - on once had hold, And tho't to make an end: But One came by, with
O long - ings not to roam, O sins and doubts and fears! What matter now this

on the shore To tell our voy - age per - ils . . o'er!
wounded side, And for the sheep the Shep - herd . died!
bit - ter fray? The King has wiped those tears a - way. A - MEN.

259 *The song of the Redeemed*

GODFREY THRING, 1886 "PATMOS" HENRY J. STORER, 1891

1. I heard a sound of voi - ces A - round the great white throne,
2. I saw the ho - ly cit - y, The new Je - ru - sa - lem,
3. And there no sun was need - ed, Nor moon to shine by night,

With har - pers harp - ing on their harps To Him that sat there - on:
Come down from heaven, a bride a - dorned With jew - eled di - a - dem;
God's glo - ry did en - light - en all, The Lamb him - self, the light;

"Sal - va - tion, glo - ry, hon - or!" I heard the song a - rise,
The flood of crys - tal wa - ters Flowed down the gold - en street;
And there his serv - ants serve him; And, life's long bat - tle o'er,

As thro' the courts of heaven it rolled In won-drous har - mo - nies.
And na-tions brought their hon - ors there, And laid them at her feet.
Enthroned with him, their Sa-viour King, They reign for ev - er - more. A - MEN.

By per. Rev. C. L. Hutchins.

260 *Jerusalem above, mother of us all*

F. B. P., 16th Cent. "MATERNA" SAMUEL A. WARD, 1882

1. O moth - er dear, Je - ru - sa - lem, When shall I come to thee? . .
2. No murk - y cloud o'er-shad-ows thee, Nor gloom, nor dark-some night; .
3. Thy gar - dens and thy gal - lant walks Con - tin - ual - ly are green, .
4. There trees for ev - er - more bear fruit, And ev - er - more do spring; .

When shall my sor - rows have an end, Thy joys when shall I see? . . .
But ev - 'ry soul shines as the sun, For God him - self gives light. . .
There grow such sweet and pleas-ant flowers As no - where else are seen. . .
There ev - er - more the an - gels sit, And ev - er - more do sing. . . .

O hap - py har - bor of the saints! O sweet and pleas - ant soil! . .
There lust and lu - cre can - not dwell, There en - vy bears no sway; .
Quite thro' the streets, with sil - ver sound, The flood of life doth flow; . .
Je - ru - sa - lem, my hap - py home, Would God I were in thee! . .

In thee no sor - row may be found, No grief, no care, no toil.
There is no hun - ger, heat, nor cold, But pleas-ure ev - 'ry way.
Up - on whose banks on ev - 'ry side The wood of life doth grow.
Would God my woes were at an end, Thy joys that I might see. A-MEN.

By per. Rev. C. L. Hutchins.

261

"We seek after the city which is to come"

BERNARD OF CLUNY, c. 1145 — "ST. GEORGE'S, BOLTON" — JAMES WALCH, 1875

1. Je - ru - sa - lem the glo - rious, The glo - ry of th'e - lect,
2. For thee, O dear, dear coun - try, Mine eyes their vig - ils keep;
3. Thou hast no shore, fair o - cean; Thou hast no time, bright day;
4. O sweet and bless - ed coun - try, Shall I e'er see thy face?

O dear and fu - ture vi - sion That ea - ger hearts ex - pect,
For ver - y love, be - hold - ing Thy hap - py name, they weep:
Dear foun - tain of re - fresh - ment, To pil - grims far a - way!
O sweet and bless - ed coun - try, Shall I e'er win thy grace?

E'en now by faith I see thee, E'en here thy walls dis - cern;
The men - tion of thy glo - ry Is unc - tion to the breast,
O one, O on - ly man - sion, O par - a - dise of joy,
Je - sus, in mer - cy bring us To that dear land of rest,

To thee my thoughts are kin - dled, And strive and pant and yearn.
And med - i - cine in sick - ness, And love and life and rest.
Where tears are ev - er ban - ished, And smiles have no al - loy!
Who art, with God the Fa - ther And Spir - it, ev - er blest! A - MEN.

262

"Our citizenship is in heaven"

BERNARD OF CLUNY, c. 1145 — "EWING" — ALEXANDER EWING, 1853

1. Je - ru - sa - lem the gold - en, With milk and hon - ey blest,
2. They stand, those halls of Zi - on, All ju - bi - lant with song,
3. There is the throne of Da - vid,—And there, from care re - leased,
4. O sweet and bless - ed coun - try, The home of God's e - lect!

Be - neath thy con - tem - pla - tion Sink heart and voice op - prest;
And bright with many an an - gel, And all the mar - tyr throng:
The song of them that tri - umph, The shout of them that feast;
O sweet and bless - ed coun - try, That ea - ger hearts ex - pect!

I know not, O, I know not, What joys a - wait us there,
The Prince is ev - er in them; The day - light is se - rene;
And they, who with their Lead - er, Have con - quered in the fight,
Je - sus, in mer - cy bring us To that dear land of rest;

What ra - dian - cy of glo - ry, What bliss be - yond com - pare!
The pas-tures of the bless - ed Are decked in glo - rious sheen.
For - ev - er and for - ev - er Are clad in robes of white.
Who art, with God the Fa - ther And Spir - it, ev - er blest! A - MEN.

262 (*SECOND TUNE*) *"Our citizenship is in heaven"*

BERNARD OF CLUNY, c. 1145 "URBS BEATA" GEORGE F. LEJEUNE, 1887

1. Je - ru - sa - lem the gold - en, With milk and hon - ey blest, Be - neath thy con - tem - pla - tion Sink heart and voice op - prest; I know not, O, I know not, What joys a-wait us there, What ra-diancy of glo - ry, What bliss beyond compare!
2. They stand, those halls of Zi - on, All ju - bi - lant with song, And bright with many an an - gel, And all the mar - tyr throng: The Prince is ev - er in them; The daylight is se - rene; The pastures of the bless - ed Are decked in glorious sheen.
3. There is the throne of Da-vid,—And there, from care re-leased, The song of them that tri - umph, The shout of them that feast; And they, who with their Lead - er, Have conquered in the fight, For-ev - er and for - ev - er Are clad in robes of white.

SOLO. Je - ru - - - - - - - - - sa - lem the gold - en!

Je - ru - sa - lem the gold - en, With milk and hon - ey blest!

262 (Concluded) *"Our citizenship is in heaven"*

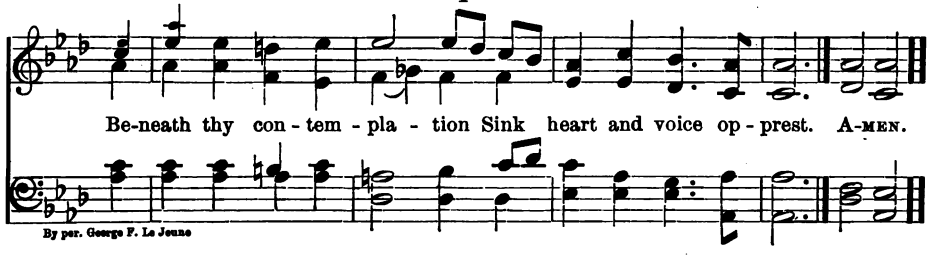

263 *"The glory of God did lighten it"*

MED. LATIN HYMN "BENEDIC ANIMA" JOHN GOSS, 1867

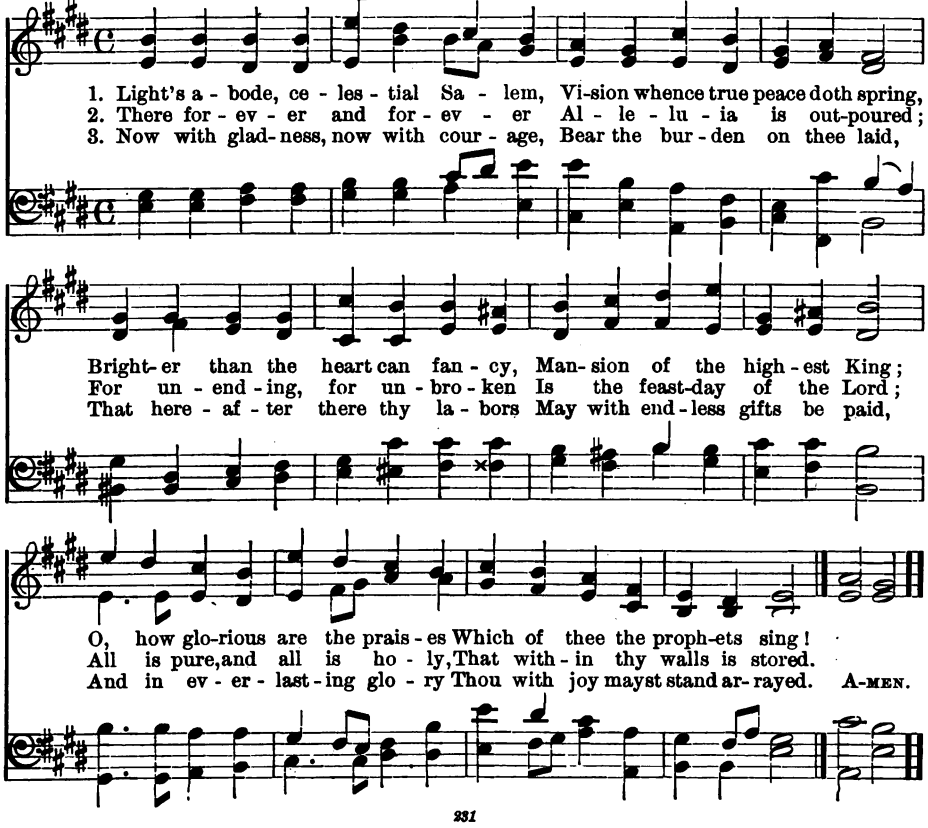

Songs of the Sea

264

"These see his wonders in the deep"

JOSEPH ADDISON, 1712 — "DUNDEE" — SCOTTISH PSALTER, 1615

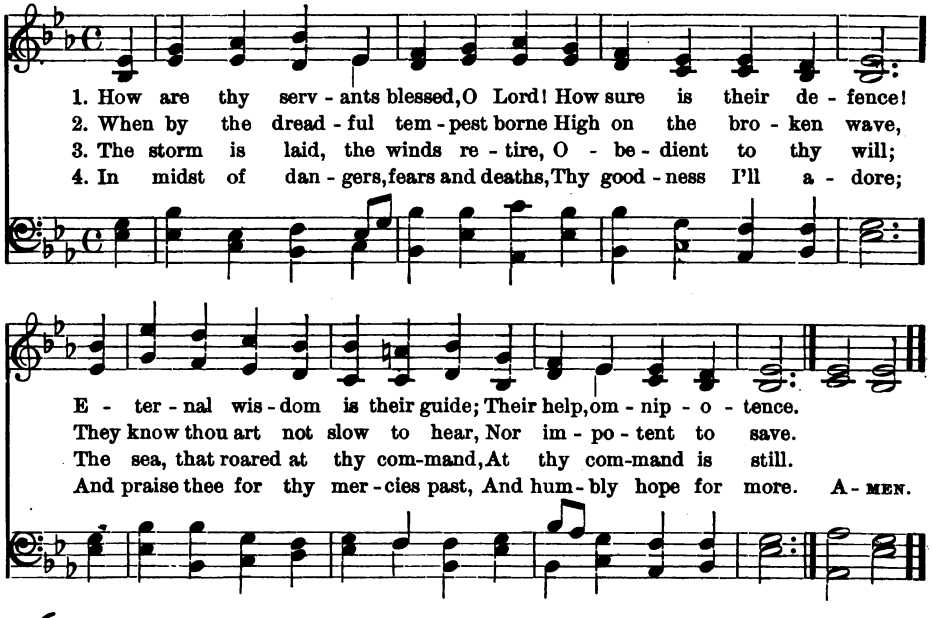

265

"Afar off upon the sea"

JANE C. SIMPSON, 1830 — "WAVE" — ARR. by WILLIAM B. BRADBURY, 1844

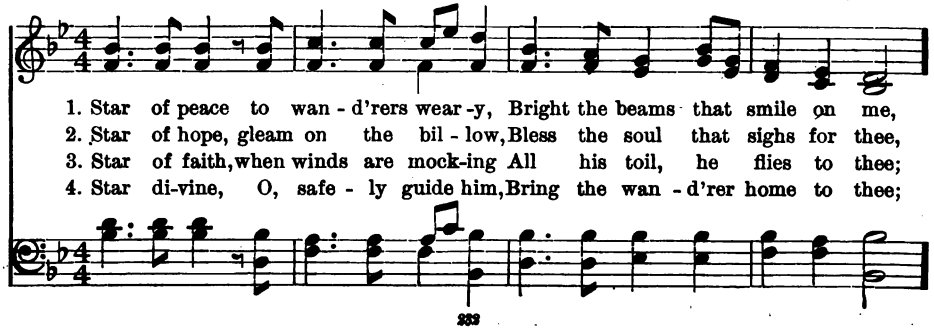

266 *"The wind and the sea obey Him"*

William Whiting, 1860 — "MELITA" — JOHN B. DYKES, 1861

1. E - ter - nal Fa - ther, strong to save, Whose arm doth bind the rest - less wave,
2. O Christ, whose voice the wa - ters heard, And hushed their ra - ging at thy word;
3. O Ho - ly Spir - it, who didst brood Up - on the wa - ters dark and rude,
4. O Trin - i - ty of love and power, Our breth-ren shield in dan-ger's hour;

Who bid'st the might - y o - cean deep Its own ap - point - ed lim - its keep;
Who walk - edst on the foam - ing deep, And calm a - mid the storm didst sleep;
And bid their an - gry tu - mult cease, And give for wild con - fu - sion peace;
From rock and tem - pest, fire and foe, Pro - tect them where - so - e'er they go;

O, hear us when we cry to thee For those in per - il on the sea!
O, hear us when we cry to thee For those in per - il on the sea!
O, hear us when we cry to thee For those in per - il on the sea!
And ev - er let there rise to thee Glad hymns of praise from land and sea! A - MEN.

265 (Concluded) *"Afar off upon the sea"*

Cheer the pi - lot's vi - sion drear - y, Far, far at sea.
Bless the sail - or's lone - ly pil - low, Far, far at sea.
Save him, on the bil - lows rock-ing, Far, far at sea.
Sore temp - ta - tions long have tried him, Far, far at sea. A - MEN.

The Year in Song

267

"New year, new life, new love!"

THOMAS H. GILL, 1855 — "MIRFIELD" — ARTHUR COTTMAN, 1872

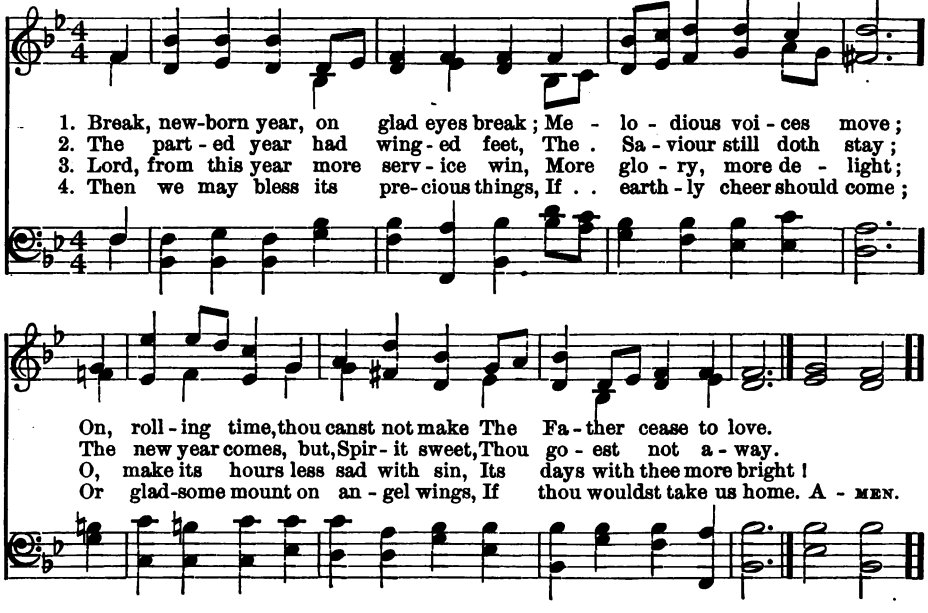

268

"Hitherto hath the Lord helped us"

HENRY DOWNTON, 1841 — "CRESSBROOK" — ROBERT JACKSON (1842-)

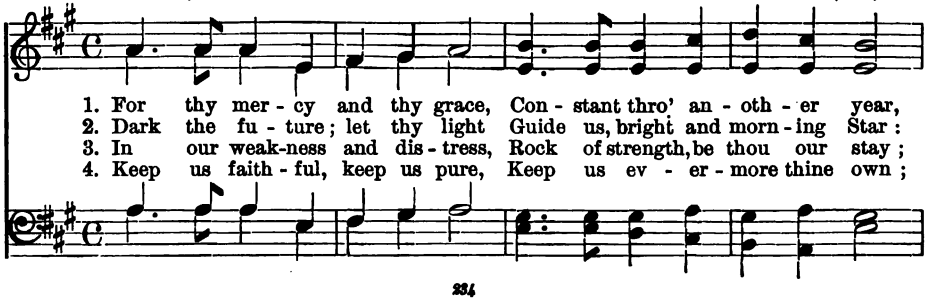

New Year

269 "*Another Year*"

JOHN W. CHADWICK, 1873 "HOLY CROSS" ARR. by JAMES C. WADE, 1865

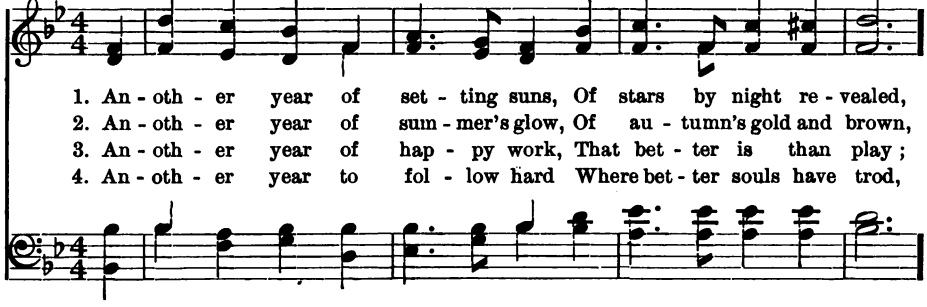

1. An - oth - er year of set - ting suns, Of stars by night re - vealed,
2. An - oth - er year of sum - mer's glow, Of au - tumn's gold and brown,
3. An - oth - er year of hap - py work, That bet - ter is than play;
4. An - oth - er year to fol - low hard Where bet - ter souls have trod,

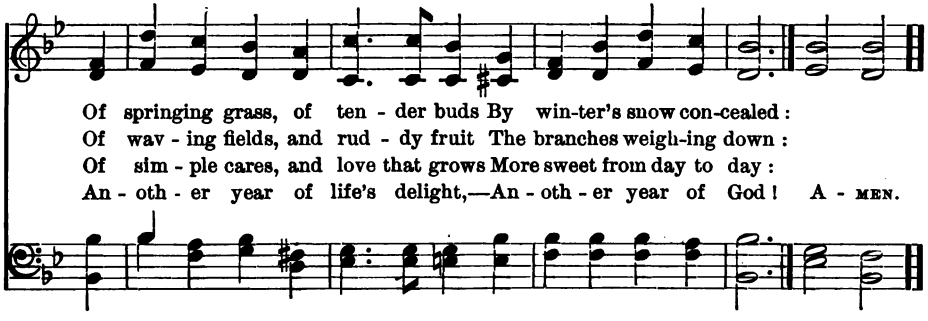

Of springing grass, of ten - der buds By win-ter's snow con-cealed:
Of wav - ing fields, and rud - dy fruit The branches weigh-ing down:
Of sim - ple cares, and love that grows More sweet from day to day:
An - oth - er year of life's delight,—An - oth - er year of God! A - MEN.

268 (Concluded) "*Hitherto hath the Lord helped us*"

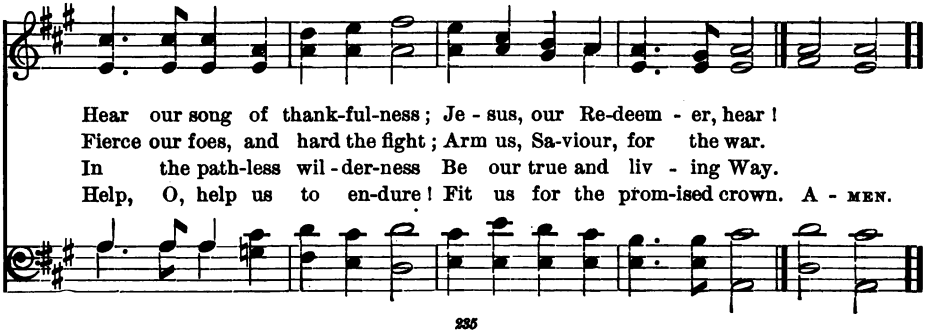

Hear our song of thank-ful-ness; Je - sus, our Re-deem - er, hear!
Fierce our foes, and hard the fight; Arm us, Sa-viour, for the war.
In the path-less wil - der-ness Be our true and liv - ing Way.
Help, O, help us to en-dure! Fit us for the prom-ised crown. A - MEN.

New Year

270

"Children of the Day"

SAMUEL J. STONE, 1868 — CLARION — G. E. ALVIS

1. The old year's long cam-paign is o'er; Be - hold a new be - gun! . .
2. "Go forth, firm faith on ev - 'ry heart, Bright hope on ev - 'ry helm; .
3. So forth we go to meet the strife, We will not fear nor fly; . .
4. Lord God, the high and ho - ly One, Thine own sus - tain, de - fend; .

Not yet is closed the ho - ly war, Nor yet the tri - umph won; . . .
Thro' that shall pierce no fier - y dart, And this no fear o'er - whelm: . .
We love the ho - ly war - rior's life, His death we hope to die: . . .
And give, tho' dim this earth-ly sun, Thy true light to the end; . . .

Not yet the end, not yet re - pose; We hear our Cap - tain say, . . .
Go in the spir - it and the might Of Him who led the way; . . .
We slum - ber not, that charge in view, "Toil on while toil ye may, . . .
Till morn - ing tread the dark-ness down, And night be swept a - way, . . .

"Go forth a - gain to meet your foes, Ye chil - dren of the day!
Close with the le - gions of the night, Ye chil - dren of the day!"
Then night shall be no night to you, Ye chil - dren of the day!"
And in - fi - nite sweet tri - umph crown The chil - dren of the day! A-MEN.

All Seasons

271 *"Rejoice before the Lord your God"*

JOHN TAYLOR, 1795 "PITTSBURG" E. H. RUSSELL

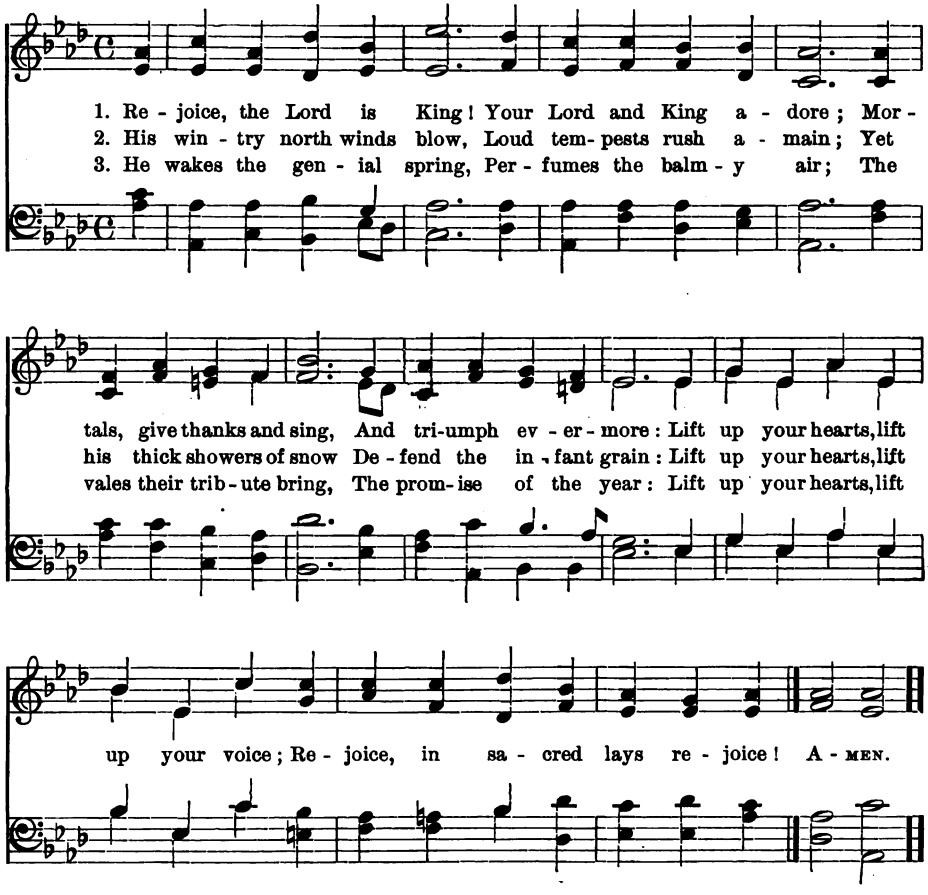

4 He leads the circling year;
His flocks the hills adorn;
He fills the golden ear,
And loads the field with corn:
O happy mortals, raise your voice!
Rejoice, in sacred lays rejoice!

5 Lead on your fleeting train,
Ye years, and months, and days;
O, bring the eternal reign
Of love, and joy, and praise!
Lift up your hearts, lift up your voice;
Rejoice, in sacred lays rejoice!

All Seasons

272

The calendar of blessings

ISAAC WATTS, 1719 — "ELLACOMBE" — GERMAN

1. With songs and hon - ors sound - ing loud, Ad - dress the Lord on high;
2. His stead - y coun-sels change the face Of the de - clin - ing year;
3. He sends his word, and melts the snow, The fields no lon - ger mourn;

O - ver the heavens he spreads his cloud, And wa - ters veil the sky:
He bids the sun cut short his race, And win - try days ap - pear:
He calls the warm - er gales to blow, And bids the spring re - turn.

He sends his showers of bless - ing down To cheer the plains be - low;
His hoar - y frost, his flee - cy snow, De - scend and clothe the ground;
The chan - ging wind, the fly - ing cloud, O - bey his might - y word:

He makes the grass the mountains crown, And corn in val - leys grow.
The li - quid streams for-bear to flow, In i - cy fet-ters bound.
With songs and hon - ors sound - ing loud, Praise ye the sov'reign Lord. A - MEN.

All Seasons

273 *"In God the earth rejoiceth"*

REGINALD HEBER, 1827 — MAYFLOWER — FREDERIC F. BULLARD, 1902

1. When spring un- locks the flow - ers To paint the laugh - ing soil, When
2. The birds that wake the morn - ing, And those that love the shade; The
3. Shall man, the lord of na - ture, Ex - pect - ant of the sky, Shall

sum - mer's balm - y show - ers Re - fresh the mow - er's toil, When
winds that sweep the moun - tain, Or lull the drow - sy glade; The
man, a - lone un - thank - ful, His lit - tle praise de - ny? No,

win - ter binds in frost - y chains The fal - low and the flood,—In
sun that from his am - ber bower Re - joi - ceth on his way, The
let the year for - sake his course, The sea - sons cease to be, Thee,

God the earth re - joi - ceth still, And owns her Mak - er good.
moon and stars, their Mak - er's name In si - lent pomp dis - play.
Fa - ther, must we al - ways love, And, Sa - viour, hon - or thee! A - MEN.

Copyright, 1902, by Congregational Sunday-School and Publishing Society.

Spring

274 "Lo, the earth is risen again"

SAMUEL LONGFELLOW, 1876 — "MONKLAND" — JOHN B. WILKES, 1861

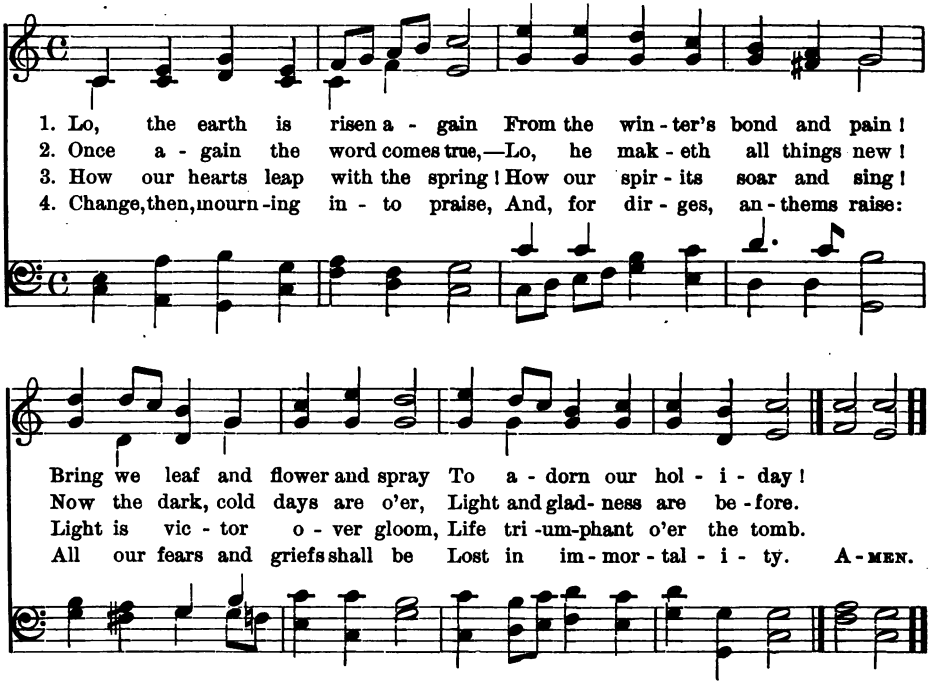

275 Spring in the soul

John S. B. Monsell, 1837 — "HATHERSAGE" — ROBERT JACKSON (1842-)

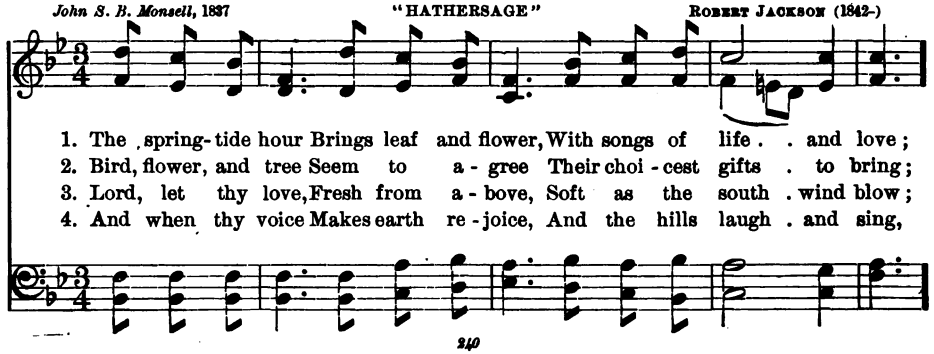

Spring

276 *The Divine Renewer*

THOMAS H. GILL, 1867 "BURNHAM MARKET" W. TERRY

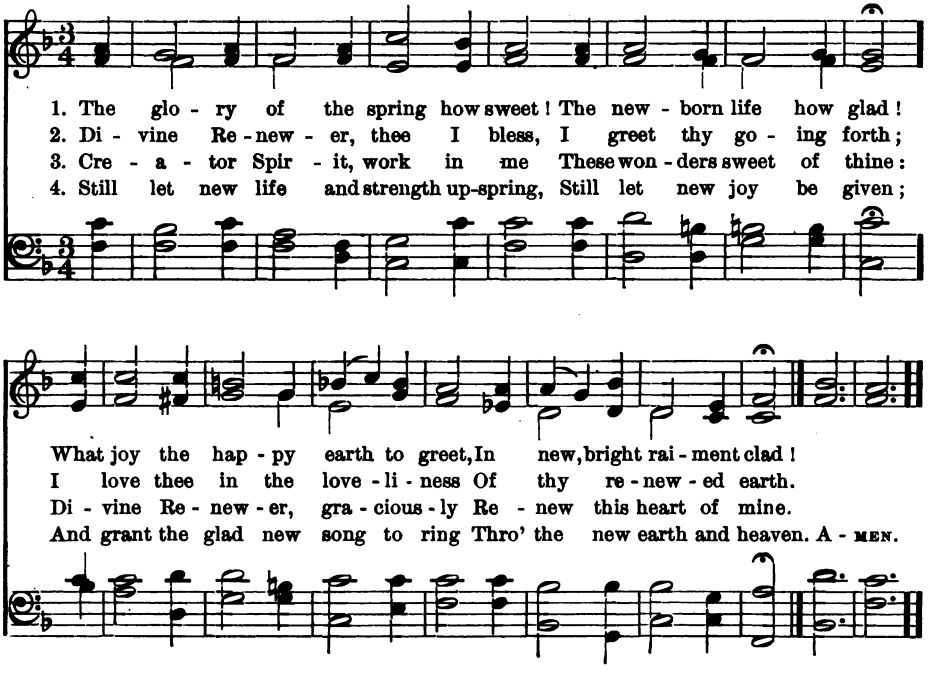

275 (Concluded) *Spring in the soul*

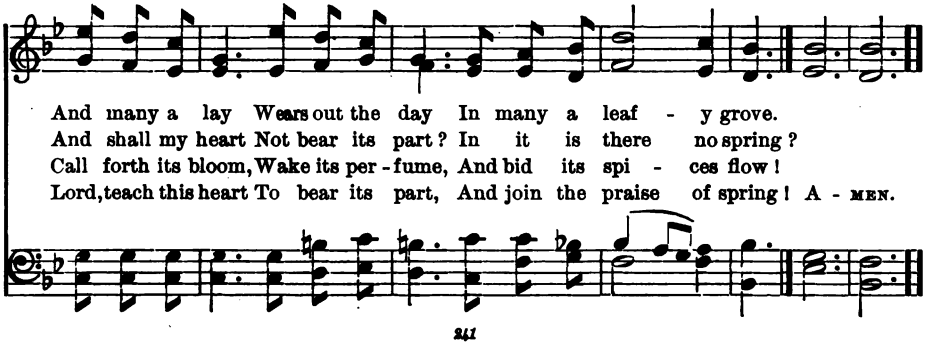

277

"The garden of the Lord"

ELLA S. ARMITAGE, 1881 — "SUMMERFORD" — J. T. GRIMLEY

1. Praise be to God, who bids the earth re - joice, Sends pleasant spring and birds' me - lo - dious voice, . . Bright, sun - ny days, and soft re - viv - ing showers, Cloth - ing the earth in leaves and love - ly flowers.
2. Lord, in thy gar - den wait - ing here we stand, Ask - ing a spring-tide bless - ing at thy hand, . . Plants of thy plant - ing, pray - ing thee to give . . Wa - ter of life that we may grow and live.
3. Send down thy Spir - it like the A - pril rain, Wak -'ning our win - try hearts to life a - gain; . . Bid - ding each soul like a fair gar - den bloom . In faith and works, and love's most sweet per-fume.
4. Thus in thy sun - shine may we ev - er grow, And bud and flower in or - dered sea - son blow, . . Till, when the au - tumn crowns our bliss - ful days, . . Our fruit be found a - bound-ing to thy praise. A - MEN.

278

"The flower fadeth"

FREDERICK L. HOSMER, 1875 — "NORWOOD" — FREDERICK C. MAKER

1. The rose is queen a - mong the flowers, None oth - er is so fair: .
2. But sweet-er than the lil - y's breath And than the rose more fair, .
3. The rose will fade and fall a - way, The lil - y too will die; .
4. Then sweet-er than the lil - y's breath, And than the rose more fair, .

Summer

279 "'Tis only God may be had for the asking"

LUCY LARCOM (1824-1893) EDELWEISS C. L. Z., 1902

1. O - pen your heart as a flower to the light; Dark- ness is pass - ing, the sun is in sight; Morn-ing with splen - dor is pier - cing life through,—Ar - rows of ra - diance and spear - tips of dew!
2. Glad is the world in the Ho - ly One's birth: Lo, the new heav - ens, and lo, the new earth! Scat- tered and fled are the phan-toms of night; . Christ is the vic - tor, and Christ is the light!
3. O - pen your hearts as a flower to the light; Bloom and bear fruit in the glo - ry of right; Be of his pres - ence a per - fume, a ray, . . . Child of the morn - ing, and heir of the day! A - MEN.

Copyright, 1902, by Congregational Sunday-School and Publishing Society.

278 (Concluded) "Love abideth"

The lil - y nod - ding on her stem With fra - grance fills the air. .
The ten - der love of human hearts That spring-eth ev - 'ry - where.
But love shall live for - ev - er-more Be - yond the star - ry sky. .
The ten - der love of human hearts Up - spring-ing ev - 'ry - where. A-MEN.

Summer

280

"We are happy now because God wills it"

SAMUEL LONGFELLOW, 1859 — "LAND OF REST" — RICHARD S. NEWMAN, 1879

1. The sweet June days are come a - gain, With sun and clouds be - tween,
2. The sweet June days are come a - gain; Once more the glad earth yields
3. The sweet June days are come a - gain; The birds are on the wing;

And, fed a - like by sun and rain, The trees grow broad and green:
Her gold - en wealth of rip - 'ning grain, And breath of clo - ver fields,
God's prais - es, in their lov - ing strain, Un - con - scious - ly they sing:

Spreads broad and green the leaf - y tent, Up - on whose grass - y floor
And deep - 'ning shade of sum - mer woods, And glow of sum - mer air,
We know who giv - eth all our good, And 'neath the arch - es dim,

Our feet, too long in cit - ies pent, Their free - dom find once more.
And wing - ing tho'ts, and hap - py moods Of love and joy and prayer.
And an - cient pil - lars of the wood We lift our grate - ful hymn. A - MEN.

Summer

281

"Behold the birds. — Consider the lilies"

E. Paxton Hood (1820-1885) "TINTERN ABBEY"

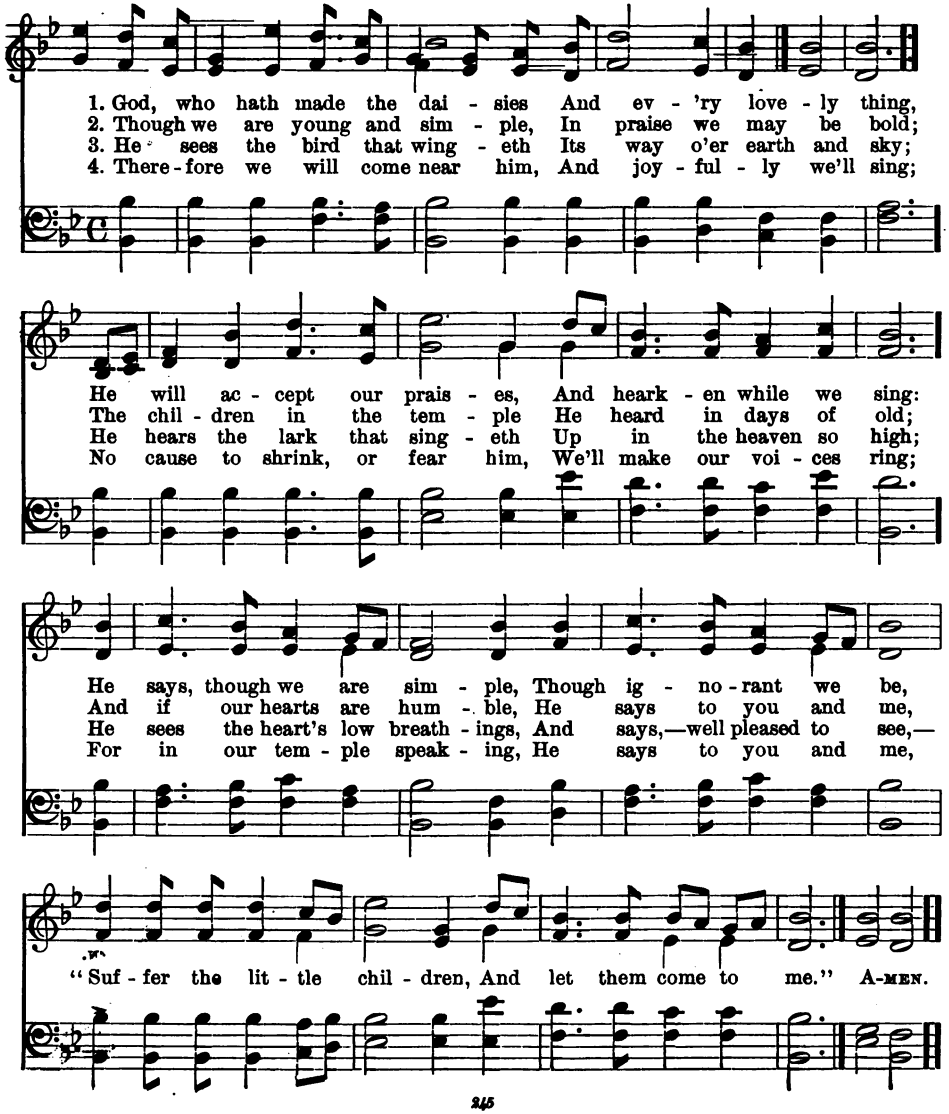

Summer

282

"We praise thee, heavenly Father"

A. E. Curtiss — CHILDREN'S DAY — John W. Tufts, 1886

1. From east and west, by many a way, Where sum-mer breez-es soft-ly play, The
2. For flowers that bloom on hill and plain, For ten-der showers of ear-ly rain, For
3. But most for him who loves us best, The Sa-viour Christ, who gen-tly blessed The

chil-dren come, this Chil-dren's Day, To praise thee, heaven-ly Fa-ther, To
sum-mer fields of rip-'ning grain, We praise thee, heaven-ly Fa-ther, We
chil-dren gath-ered to his breast, We praise thee, heaven-ly Fa-ther, We

praise thee, heaven-ly Fa-ther. For all this world of life and light, For
praise thee, heaven-ly Fa-ther. For days of pleas-ure sweet and long, For
praise thee, heaven-ly Fa-ther. In that dear name of Christ the Lord, Teach

gold-en day and dew-y night, For shad-ows calm, and sun-shine bright, We
hap-py homes, undimmed by wrong, For love that guards us safe and strong, We
us to spread his gra-cious word, That all on earth with one ac-cord May

Copyright, 1902, by Congregational Sunday-School and Publishing Society.

Summer

282 (Concluded) *"We praise thee, heavenly Father"*

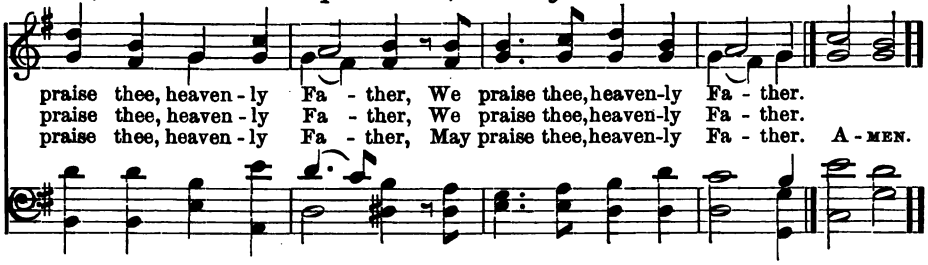

283 *"Truly the light is sweet, and pleasant it is to behold the sun"*

WILLIAM W. HOW, 1871 "RUTH" SAMUEL SMITH, 1865

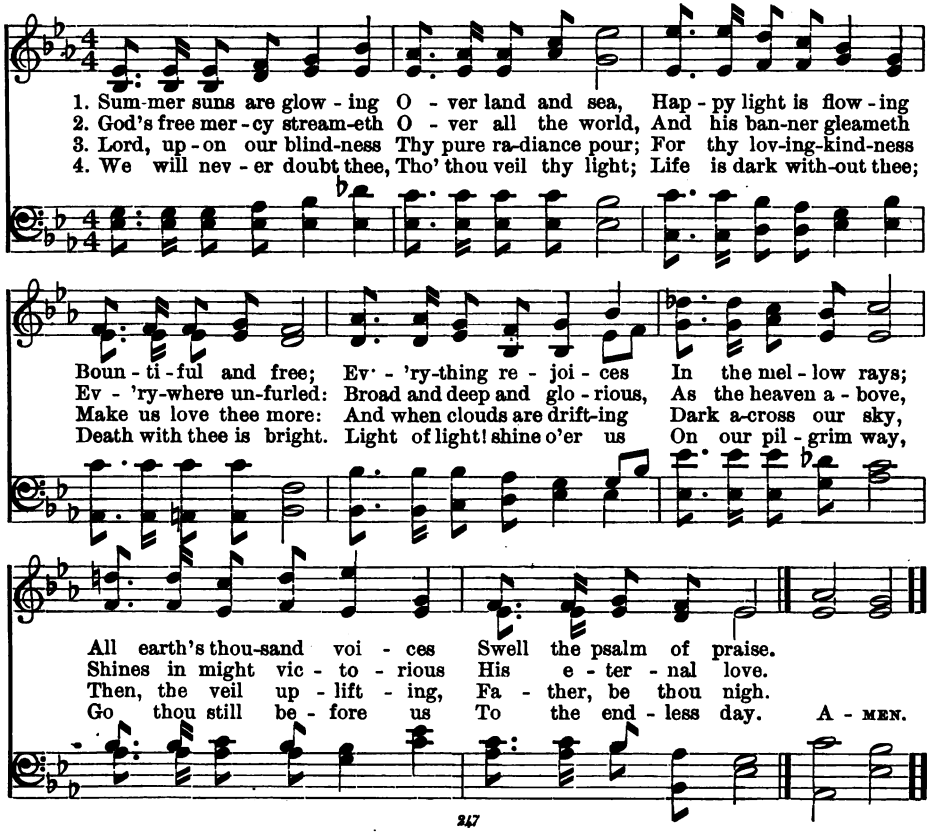

Summer

284

A parable of summer

ROBERT F. GORDON, 1897 "SUNNINGHILL" GEORGE J. ELVEY (1816-1893)

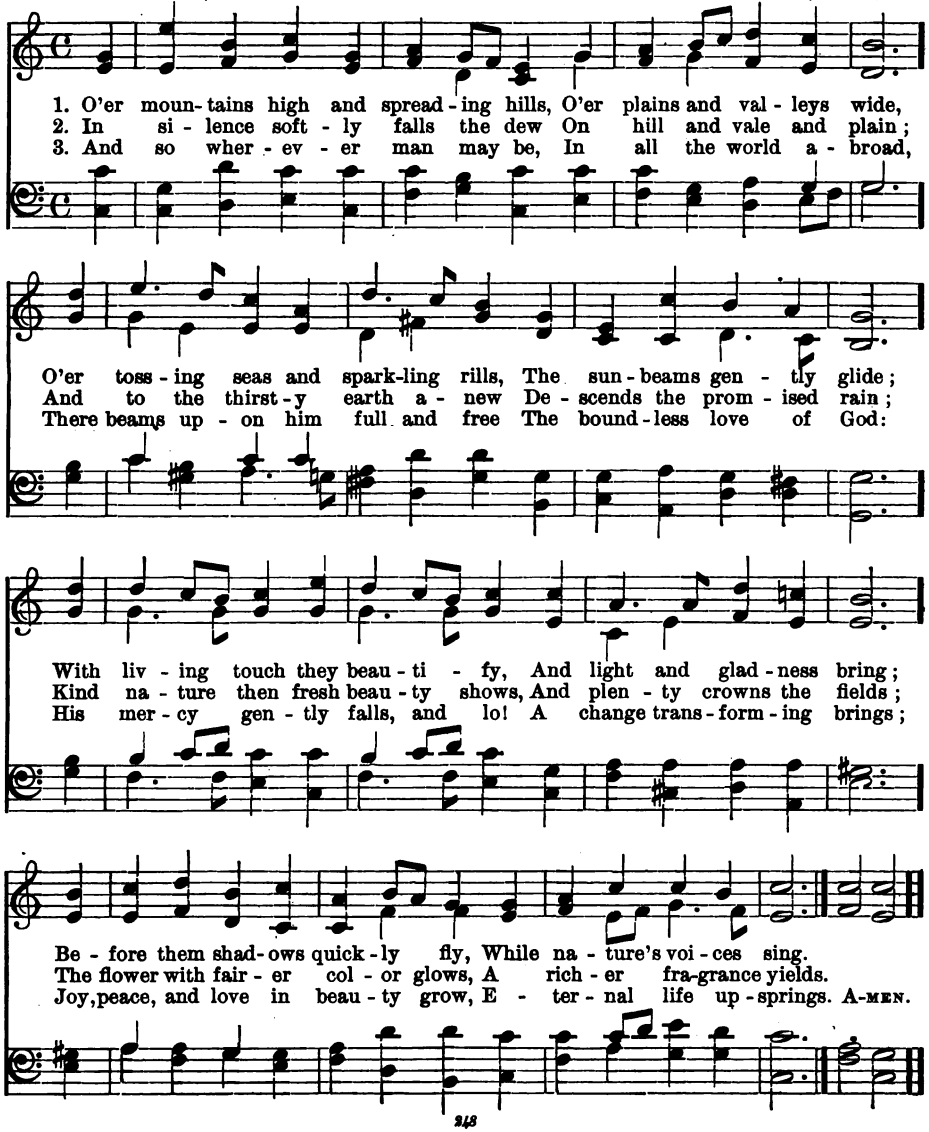

Autumn

285 *Harvests of hand and heart*

John W. Chadwick, 1871 "BEECHEN GROVE" S. REAY

1. Now sing we a song for the har - vest,—Thanksgiving and hon - or and praise,
2. And thanks for the har-vest of beau - ty, For that which the hands can-not hold,
3. But now we sing deep-er and high - er, Of har-vests that eye can-not see;

For all that the boun - ti - ful Giv - er Hath giv - en to glad-den our days;
The har - vest eyes on - ly can gath - er, And on - ly our hearts can en - fold:
They rip - en on mountains of du - ty, Are reaped by the brave and the free.

For grass-es of up - land and low - land, For fruits of the gar - den and field,
We reap it on mountain and moor - land, We glean it from mead-ow and lea,
O thou who art Lord of the har - vest, The Giv - er who glad-dens our days,

For gold which the mine and the prai - rie To del-ver and husbandman yield!
We gar-ner it in from the cloudland, We bind it in sheaves from the sea.
Our hearts are for-ev - er re - peat - ing Thanksgiv-ing, and hon-or, and praise! A - MEN.

Autumn

286

"Thou crownest the year with thy goodness!"

"FARMER"

1. The corn is ripe for reap - ing, Fields glow with rud - dy grain;
2. Thine, Fa - ther, is the riv - er That mak - eth rich the earth;
3. The year, by thee a - noint - ed, Is now with good - ness crowned;
4. But while our lips are prais - ing, Our lives to thee be - long;

And we must now be keep - ing Our har - vest feast a - gain;
Thro' thee, O gra - cious Giv - er, The bur - ied seed had birth:
Robed in the robes ap - point - ed, With glad - ness gird - ed round:
With them we would be rais - ing A no - bler, sweet - er song;

With voice of joy and sing - ing, Our praise to God shall rise,
Thou, on the fur - rows rain - ing, Didst make them soft with showers,
We thank thee for the bless - ing Which meets us on our way,
One that may sound for - ev - er, While earth's great har - vest speeds,—

Who, while the seed was spring - ing, Rained blessings from the skies.
The thirst - y crops main - tain - ing Thro' si - lent sum - mer hours.
And come, thy love con - fess - ing, With hap - py hearts to - day.
A song of high en - deav - or Rung out in ear - nest deeds. A - MEN.

Autumn

287

"They shout for joy, they also sing!"

WILLIAM C. DIX, 1864 — "BOLLES" — OLD GERMAN CHORAL, 1607
ARR. by FREDERIC F. BULLARD

1. To thee, O Lord, our hearts we raise In hymns of ad - o - ra - tion;
2. And now on this our fes - tal day, Thy boun-teous hand con - fess - ing,
3. We bear the bur - den of the day, And oft - en toil seems drear - y;

To thee bring sac - ri - fice of praise With shouts of ex - ul - ta - tion.
Up - on thine al - tar, Lord, we lay The first fruits of thy bless - ing.
But la - bor ends with sun - set ray, And rest is for the wear - y.

Bright robes of gold the fields a - dorn, The hills with joy are ring - ing,
By thee the souls of men are fed With gifts of grace su - per - nal,
May we, the an - gel - reap - ing o'er, Stand at the last ac - cept - ed,

The val - leys stand so thick with corn That e - ven they are sing - ing.
Thou who dost give us dai - ly bread, Give us the bread e - ter - nal.
Christ's golden sheaves, for ev - er - more To garners bright e - lect - ed. A-MEN.

By per. Universalist Publishing House.

Autumn

288

"God giveth the increase"

MATTHIAS CLAUDIUS, 1782 "DRESDEN" JOHANN A. P. SCHULZ (1747-1800)

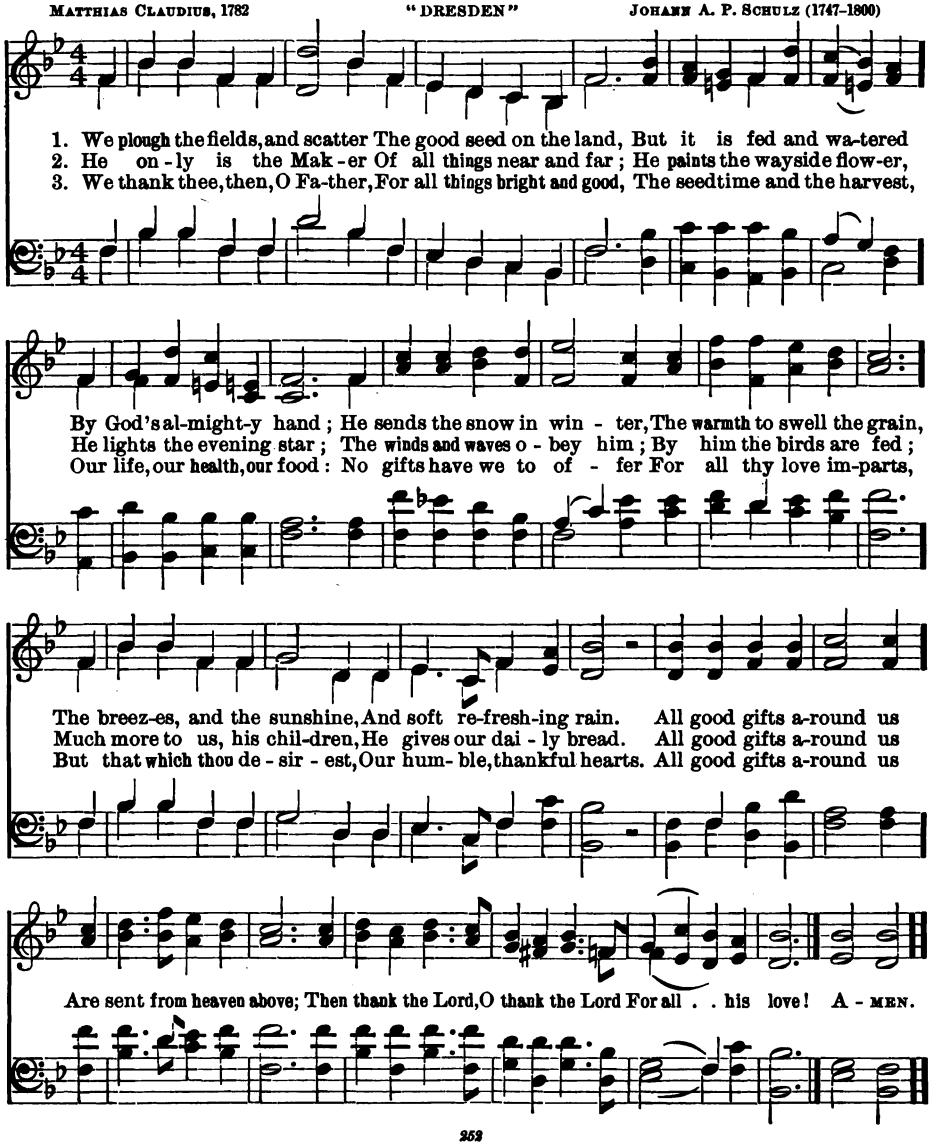

Autumn

289

"As the joy in harvest, joy we before thee"

JOHN S. B. MONSELL, 1863

"ST. ALBAN"

From F. J. HAYDN (1732-1809) by JOHN B. DYKES

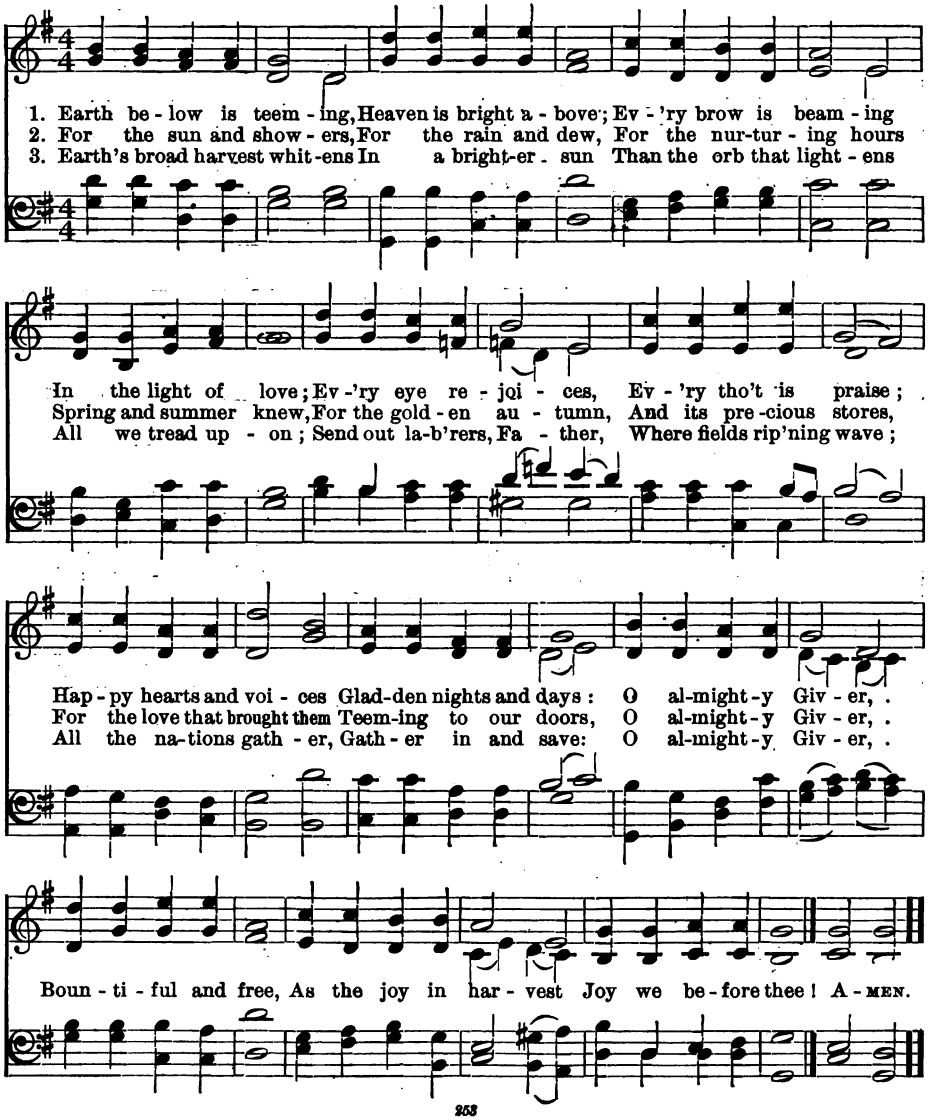

Autumn

290 *"Seedtime and harvest,—shall not fail"*

JOHN H. GURNEY, 1851 — NAZARETH — PERCY LEE ATHERTON, 1902

1. Lord of the har - vest, thee we hail! Thine an-cient promise doth not fail; The vary-ing sea-sons haste their round, With goodness all our years are crowned: Our thanks we pay This ho - ly day; O let our hearts in tune be found!
2. If spring doth wake the song of mirth, If summer warms the fruitful earth, When win - ter sweeps the na - ked plain, Or au - tumn yields its rip - ened grain,—Still do we sing To thee our King; Thro' all the chan-ges thou dost reign.
3. But chief-ly when thy lib - 'ral hand Scat - ters new plen - ty o'er the land, When sounds of mu - sic fill the air As home-ward all their treasures bear, We too will raise Our hymn of praise, For we thy com-mon boun-ties share.
4. Lord of the har - vest, all is thine, The rains that fall, the suns that shine, The seed once hid - den in the ground, The skill that makes our fruits a - bound: New, ev - 'ry year, Thy gifts ap - pear; New prais-es from our lips shall sound! A-MEN.

Copyright, 1902, by Congregational Sunday-School and Publishing Society.

The Year in Song

Autumn

291

"He is kind to the unthankful"

JOHN G. WHITTIER, 1859 — "WALTHAM" — J. BAPTISTE CALKIN, 1872

1. Once more the lib - 'ral year laughs out O'er rich - er stores than gems or gold;
2. O fa - vors ev - 'ry year made new! O bless-ings with the sun - shine sent!
3. We shut our eyes, the flowers bloom on; We mur-mur, but the corn ears fill;
4. Now let these al - tars, wreathed with flowers And piled with fruits, a - wake a - gain

Once more, with har-vest-song and shout, Is Nature's bloodless tri-umph told.
The boun - ty o - ver - runs our due, The ful-ness shames our dis - con-tent.
We choose the shadow, but the sun That casts it, shines be - hind us still.
Thanksgiv - ing for the gold - en hours, The ear - ly and the lat - ter rain! A-MEN.

Winter

292

"Thou hast made summer and winter"

SAMUEL LONGFELLOW, 1859 — "RACHEL" — E. M. WREN

1. 'T is win - ter now; the fal - len snow Has left the heavens all cold - ly clear;
2. And yet God's love is not withdrawn; His life with - in the keen air breathes,
3. And though a - broad the sharp winds blow, And skies are chill, and frosts are keen,
4. O God, who giv'st the win - ter's cold, As well as sum-mer's joy - ous rays,

Thro' leaf-less boughs the sharp winds blow, And all the earth lies dead and drear.
His beau - ty paints the crim-son dawn, And clothes the boughs with glit-t'ring wreaths.
Home clos - er draws her cir - cle now, And warm - er glows her light with-in.
Us warm-ly in thy love en-fold, And keep us through life's win - try days! A-MEN.

Winter

293

"All his year of wonder done!"

WILLIAM C. GANNETT, 1882 — "ST. GEORGE'S, WINDSOR" — GEORGE J. ELVEY, 1859

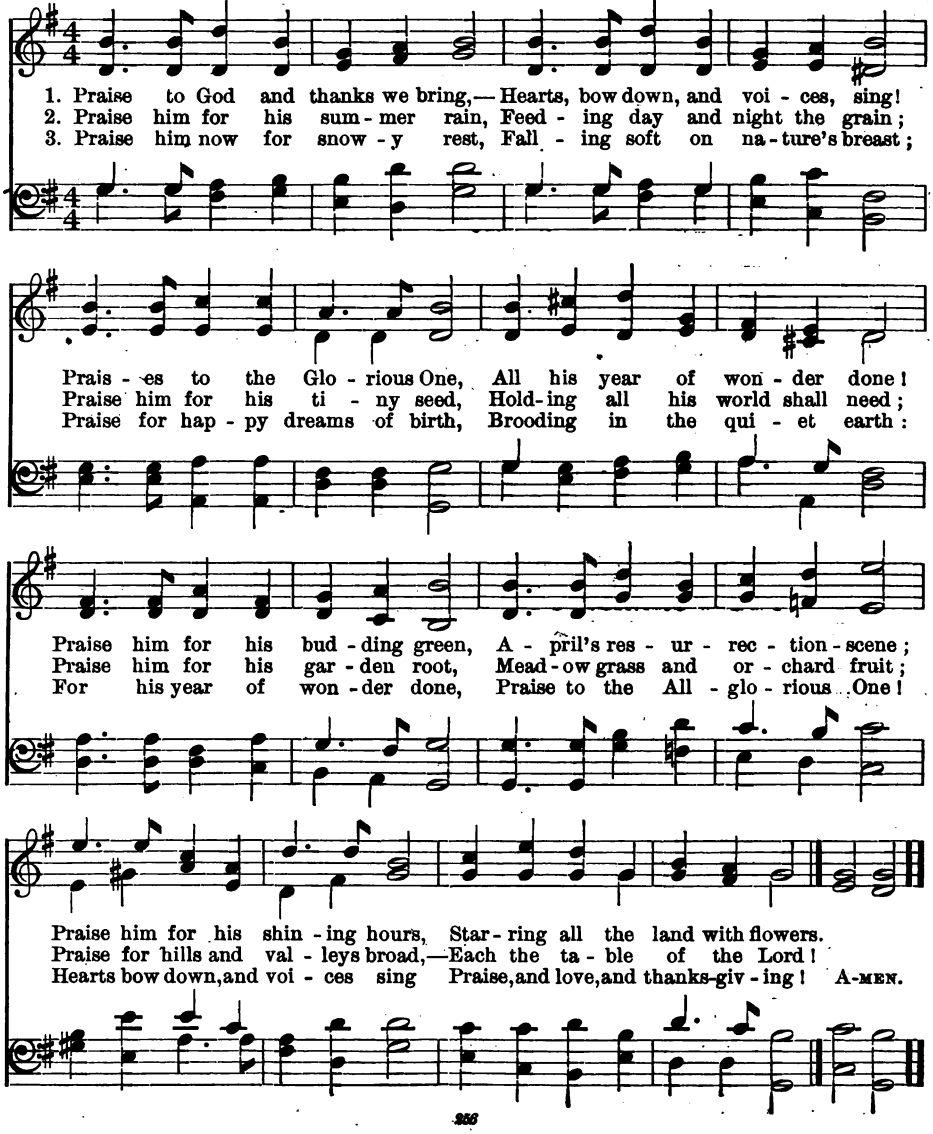

294

"In thy light shall we see light"

BENJAMIN SCHMOLCK, 1714 — "HINCHMAN" — UZZIAH C. BURNAP, 1869

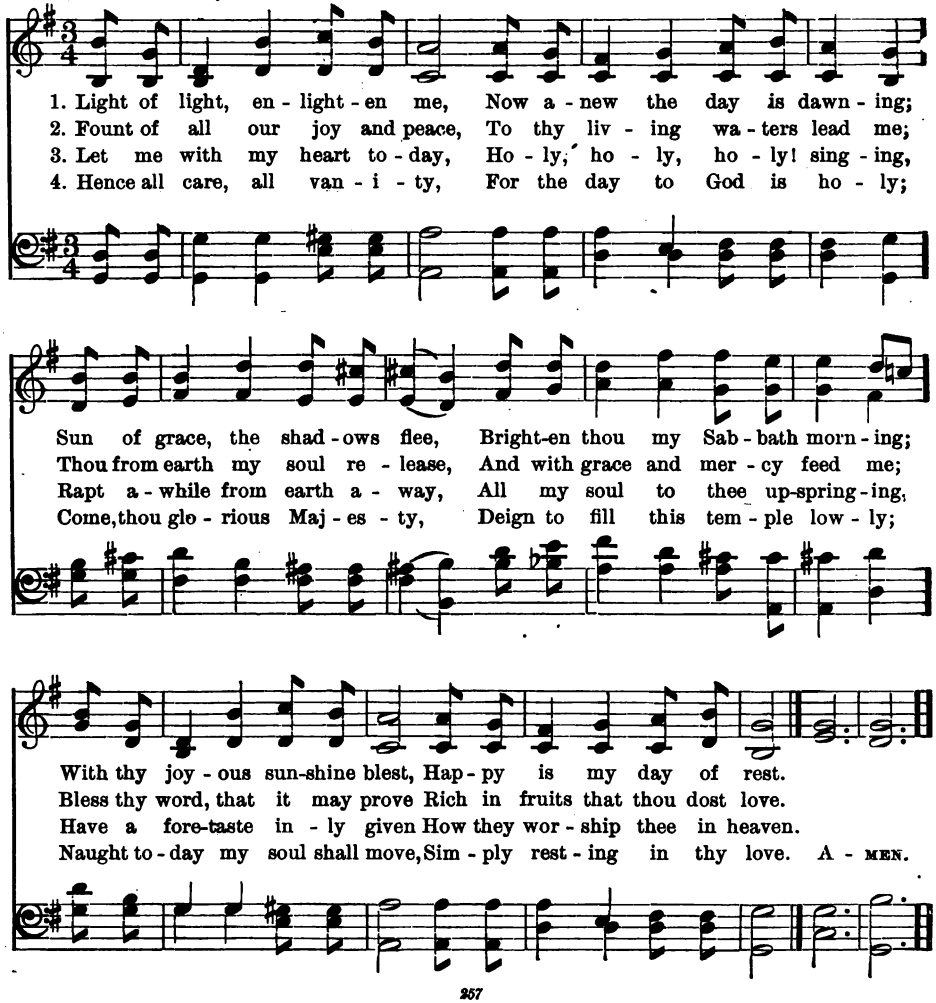

The Lord's Day

295 *"O day of rest and gladness"*

CHRISTOPHER WORDSWORTH, 1862 "ST. ANSELM" JOSEPH BARNBY, 1869

1. O day of rest and glad - ness, O day of joy and light, . .
2. To - day on wear - y na - tions The heaven-ly man - na falls; . .
3. New gra - ces ev - er gain - ing From this our day of rest, . .

O balm of care and sad - ness, Most beau - ti - ful, most bright;
To ho - ly con - vo - ca - tions The sil - ver trum - pet calls,
We reach the rest re - main - ing To spir - its of the blest;

On thee the high and low - ly, Bend - ing be - fore the throne, . .
Where gos - pel light is glow - ing With pure and ra - diant beams, . .
To Ho - ly Ghost be prais - es, To Fa - ther and to Son; . .

Sing, Ho - ly, ho - ly, ho - ly! To the great Three in One.
And liv - ing wa - ter flow - ing With soul - re - fresh - ing streams.
The Church her voice up - rais - es To Thee, blest Three in One. A-MEN.

The Lord's Day

296

"The day the Lord hath made"

Ada C. Cross, 1866 — "ST. GEORGE'S, BOLTON" — JAMES WALCH, 1875

1. The dawn of God's dear Sab - bath Breaks o'er the earth a - gain,
2. Lord, we would bring for of - f'ring, Tho' marred with earth - ly soil,
3. And we would bring our bur - den Of sin - ful deed and thought,

As some sweet sum - mer morn - ing In sun - shine af - ter rain;
Our week of true en - deav - or In use - ful dai - ly toil;
Our hearts' most ear - nest sor - row For all thy work un - wrought;

It comes as cool - ing show - ers · To dry and thirst - y land,
Fair fruits of self - de - ni - al, And faith - ful love to thee,
In thy dear pres-ence seek - ing The par - don thou wilt give,

As shade of clus-tered palm - trees 'Mid wear-y wastes of sand.
Fos-tered by thine own Spir - it In our hu - mil - i - ty.
And so the peace a - bid - ing In which thy chil - dren live. A - MEN.

The Lord's Day

297

"The Lord's day"

ELIZABETH R. PARSON, 1836 "BEECHCROFT" T. G. REED, 1880

UNISON.

1. Je - sus, we love to meet on this thy ho - ly day; . .
2. We dare not tri - fle now on this thy ho - ly day; . .
3. We lis - ten to thy Word on this thy ho - ly day; . .

We wor - ship 'round thy seat on this thy ho - ly day:
In si - lent awe we bow on this thy ho - ly day:
Bless all that we have heard on this thy ho - ly day:

Thou ten - der, heaven - ly Friend, to thee our prayers as - cend:
Check ev - 'ry wand - 'ring thought, and let us all be taught
Go with us when we part, and to each youth - ful heart

The Lord's Day

297 (Concluded) *"The Lord's day"*

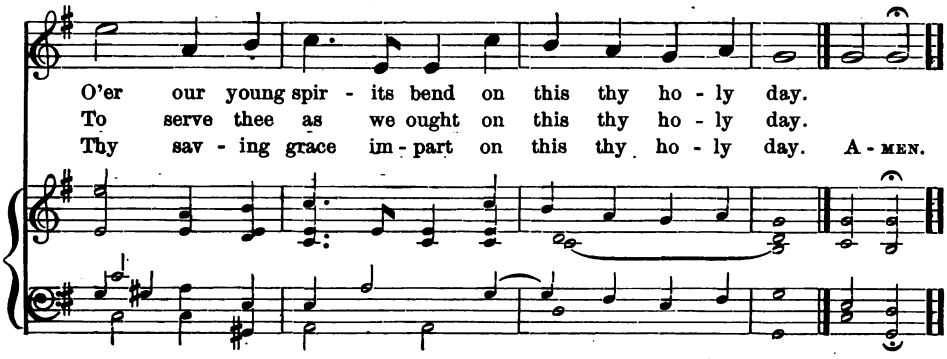

298 *"Light, rest, peace, and prayer"*

JOHN ELLERTON, 1867 "MARSHALL" G. J. GEER

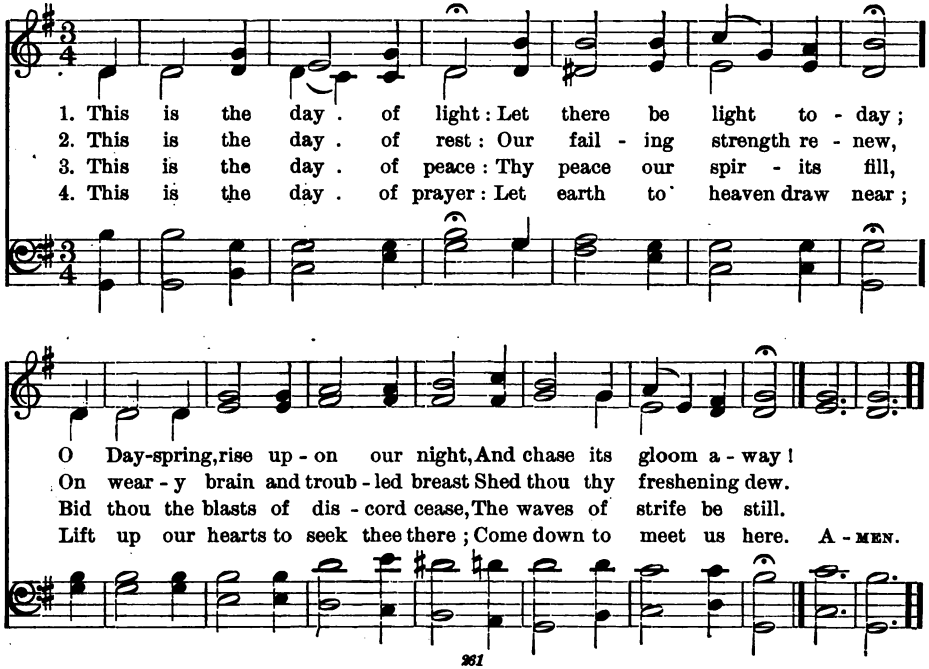

Morning

299 *Begin the day with God*

F. R. L. von Canitz, 1700 — "HAYDN" — Arr. from Joseph Haydn (1732-1809)

1. Come, my soul, . . thou must . . . be wak - ing; Now is break - ing
2. Pray that he . . . may pros - per ev - er Each en - deav - or,
3. Think that he . . . thy ways . . . be - hold - eth; He un - fold - eth
4. On - ly God's . free gifts . . . a - buse not, Light re - fuse not,

O'er the earth an - oth - er day; . Come to Him who made this splendor,
When thine aim is good and true; . But that he may ev - er thwart thee,
Ev - 'ry fault that lurks with - in; . . Ev - 'ry stain of shame glossed o - ver
But his Spir - it's voice o - bey; . Thou with him shalt dwell, be - hold-ing

See thou ren - der All thy fee - ble powers . can pay.
And con - vert thee, When thou e - vil wouldst . pur - sue.
Can dis - cov - er, And dis - cern . . each deed . . . of sin.
Light en - fold - ing All things in . . . un - cloud - ed day. A - men.

300 *In the morning will I look up*

Thomas Ken, 1695 — "MORNING HYMN" — François H. Barthélémon, 1791

1. A - wake, my soul, and with the sun Thy dai - ly stage of du - ty run,
2. Lord, I my vows to thee re - new: Dis - perse my sins as morning dew,
3. Di - rect, con - trol, sug - gest this day All I de - sign, or do, or say,—
4. Praise God from whom all bless-ings flow; Praise him, all crea-tures here be - low;

Morning

301 *"New life with the new day"*

JOHN KEBLE, 1822 "ILLSLEY" J. BISHOP

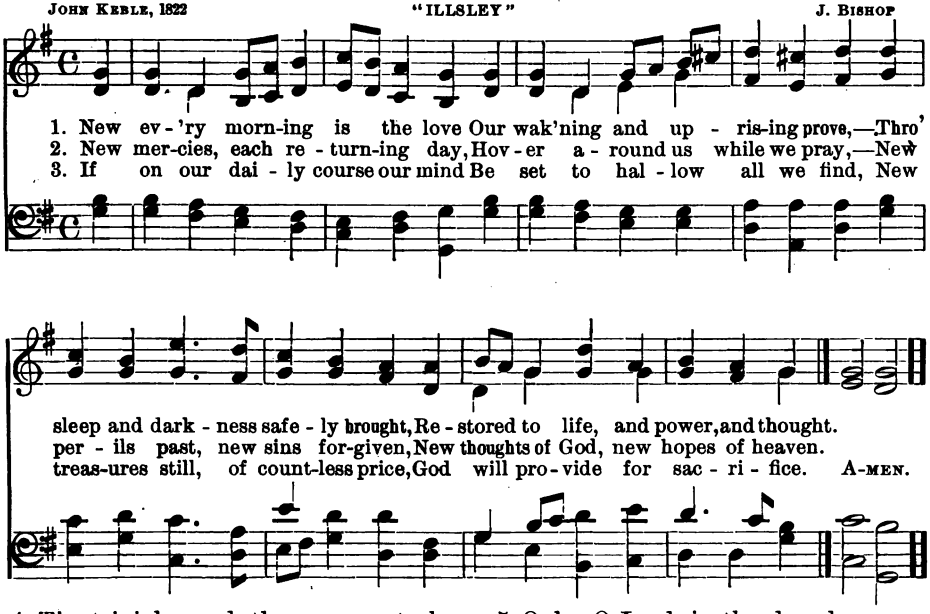

4 The trivial round, the common task,
Will furnish all we ought to ask,—
Room to deny ourselves, a road
To bring us daily nearer God.

5 Only, O Lord, in thy dear love,
Fit us for perfect rest above,
And help us, this and every day,
To live more nearly as we pray.

300 (Concluded) *And direct my prayer unto Thee*

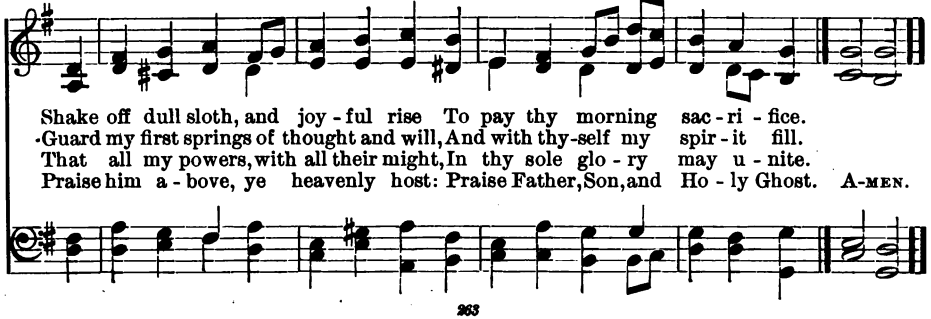

Morning

302

"They are new every morning"

Greville Phillimore, 1863 "KELSO" EDWARD J. HOPKINS, 1872

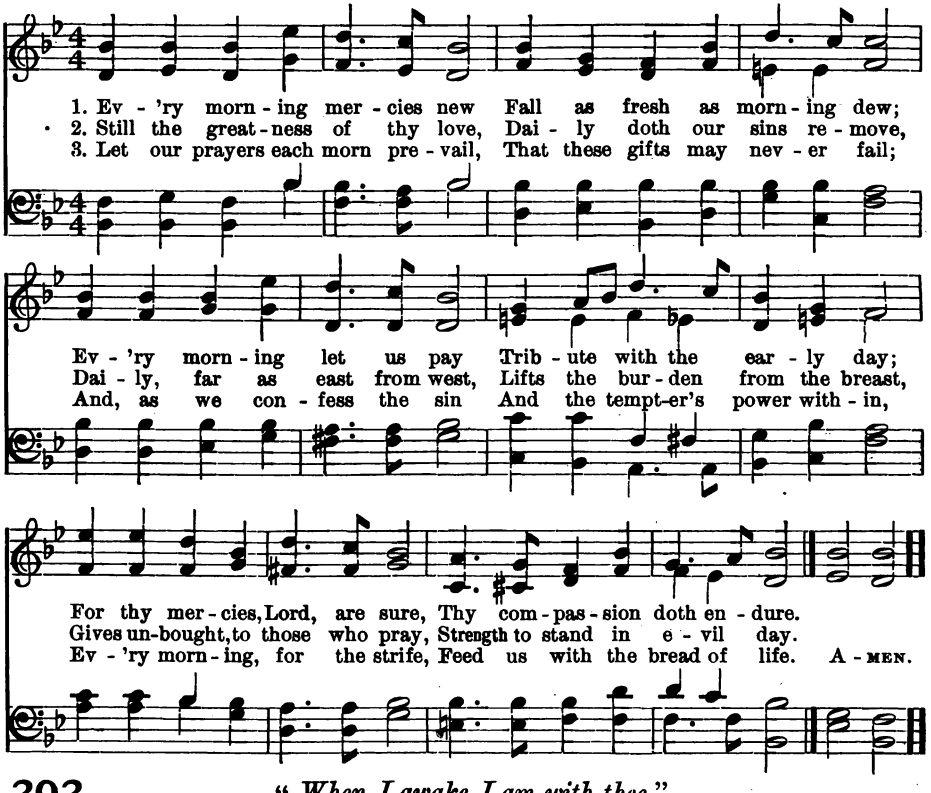

303

"When I awake I am with thee"

GEORGE MACDONALD, 1860 "JAZER" A. E. TOZER

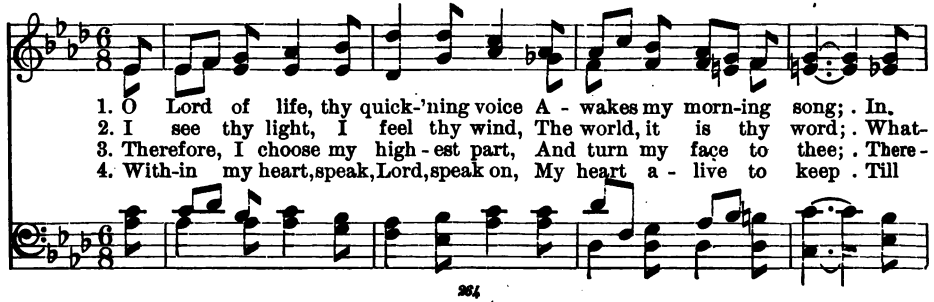

Morning

304 *"The Lord is my light"*

WILLIAM SHRUBSOLE, 1813 "MELITA" JOHN B. DYKES, 1861

1. When, streaming from the east - ern skies, The morn - ing light sa - lutes mine eyes,
2. As ev - 'ry day, thy mer - cy spares, Will bring its tri - als and its cares,
3. When each day's scenes and la - bors close, And wear - ied na - ture seeks re - pose,

O Sun of Right-eous-ness di - vine, On me with beams of mer - cy shine,
O Sa - viour, till my life shall end, Be thou my coun - sel - or and friend,
With pard'ning mer - cy rich - ly blest, Guard me, my Sa - viour, while I rest;

Chase the dark clouds of guilt a - way, And turn my dark - ness in - to day.
Teach me thy pre - cepts all di-vine, And be thy great ex - am - ple mine.
And as each morn-ing sun shall rise, O, lead me on - ward to the skies! A-MEN.

303 (Concluded) *"When I awake I am with Thee"*

gladsome words I would re - joice That I to thee be - long.
ev - er wakes my heart and mind, Thy pres - ence is, my Lord.
fore, I stir my in - most heart To wor - ship fer - vent - ly. . .
comes the night, and, la - bor done, In thee I fall a - sleep. A - MEN.

Evening

305 *"The Lord will bless his people with peace"*

SAMUEL LONGFELLOW, 1859 "TERRY" R. DEW. MALLARY, 1885

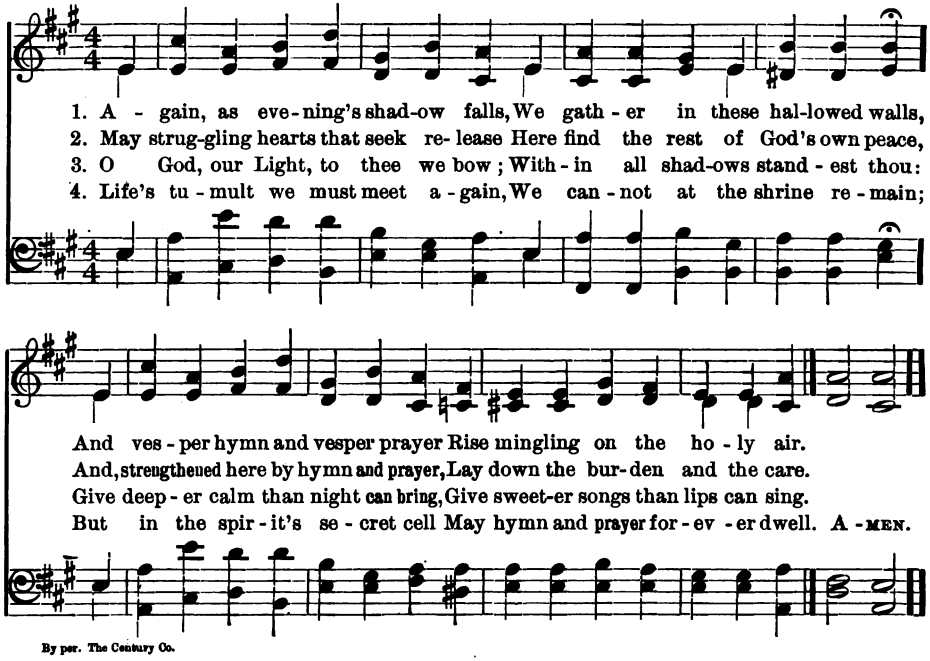

By per. The Century Co.

306 *"In thy mercy heal us all"*

HENRY TWELLS, 1868 "ANGELUS" GEORG JOSEPHI, c. 1657

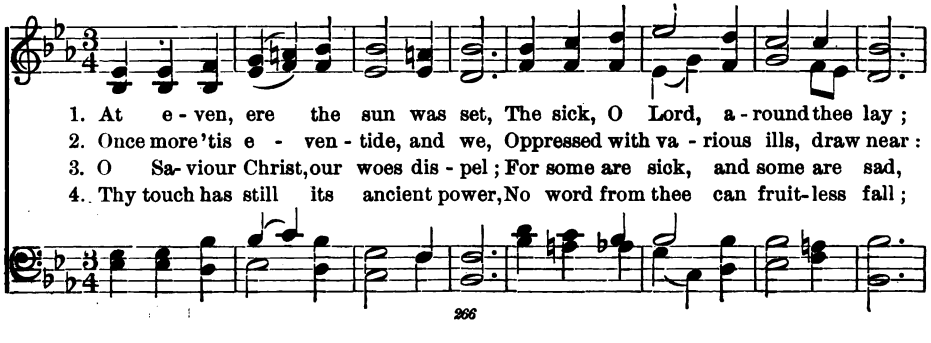

Evening

307 *"He that followeth me shall not walk in darkness"*

JOHN KEBLE, 1820 "HURSLEY" PETER RITTER, 1792

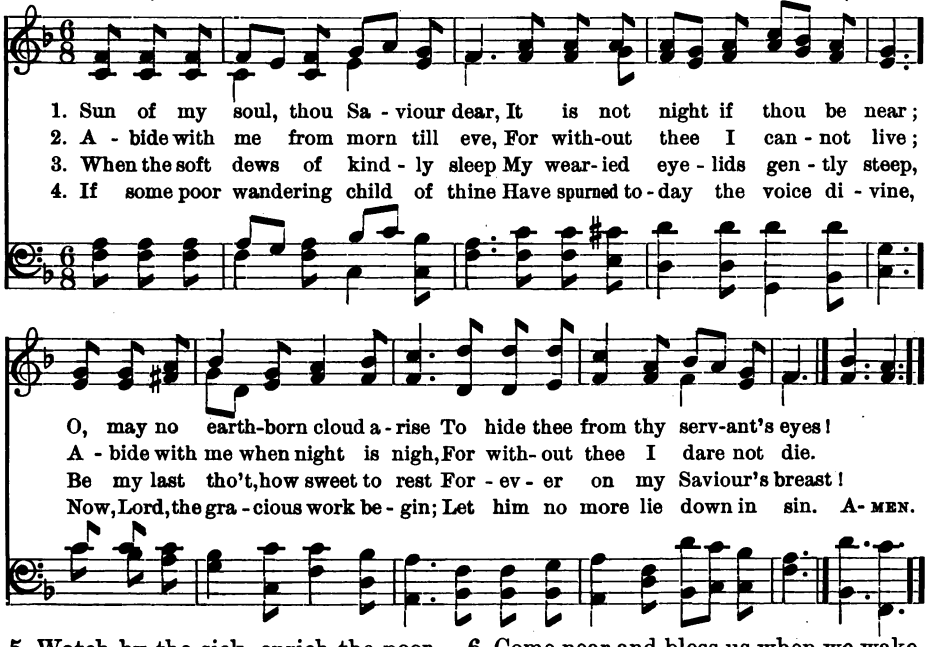

5 Watch by the sick, enrich the poor
With blessings from thy boundless store;
Be every mourner's sleep to-night,
Like infants' slumbers, pure and light.

6 Come near and bless us when we wake,
Ere through the world our way we take,
Till in the ocean of thy love
We lose ourselves in heaven above.

306 (Concluded) *"In thy mercy heal us all"*

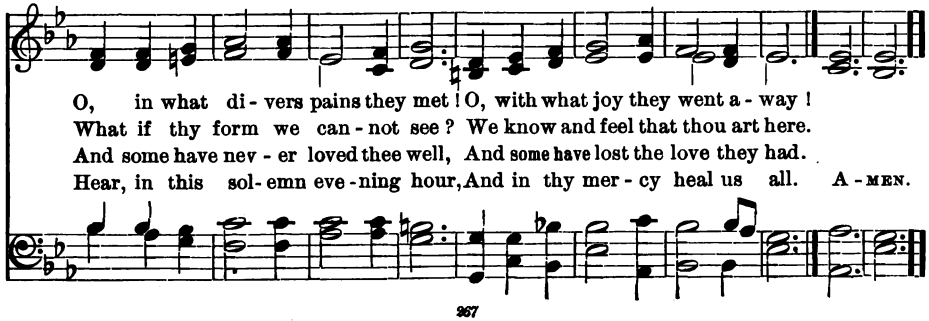

Evening

308

"Abide with us, for it is toward evening"

HENRY F. LYTE, 1847 "EVENTIDE" WILLIAM H. MONK, 1861

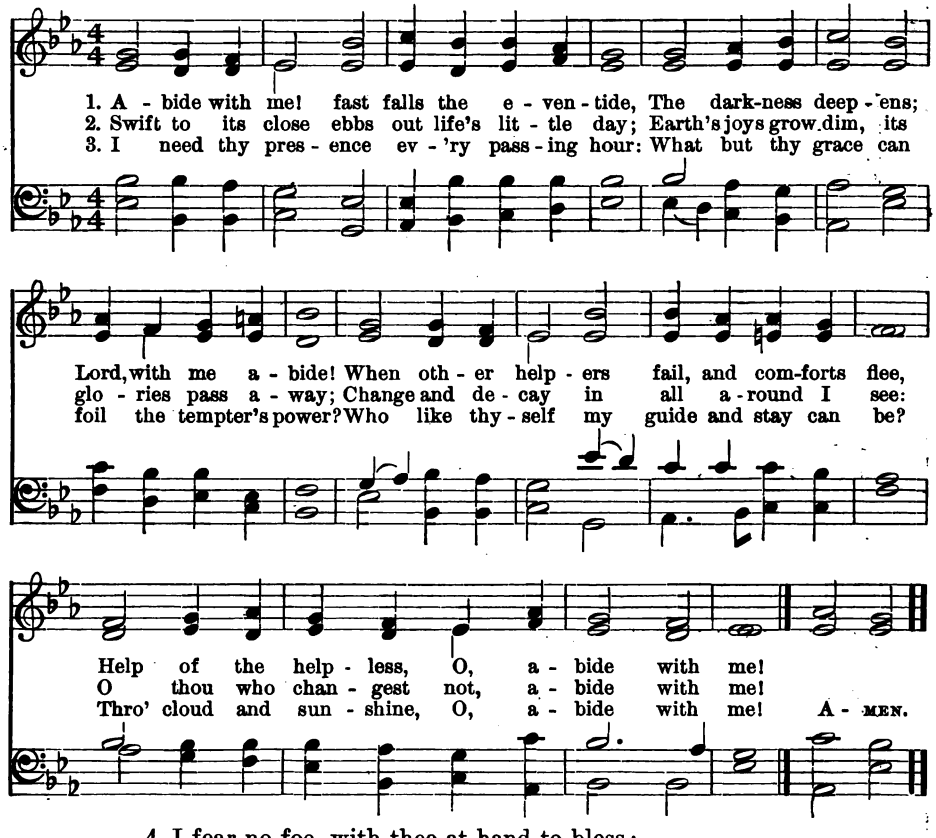

4 I fear no foe, with thee at hand to bless;
Ills have no weight, and tears no bitterness:
Where is death's sting? where, grave, thy victory?
I triumph still if thou abide with me.

5 Hold thou thy cross before my closing eyes,
Shine through the gloom, and point me to the skies.
Heaven's morning breaks, and earth's vain shadows flee:
In life and death, O Lord, abide with me!

Evening

309

"So He giveth his beloved sleep"

Adelaide A. Procter, 1862 "ST. LEONARD" HENRY HILES, 1868

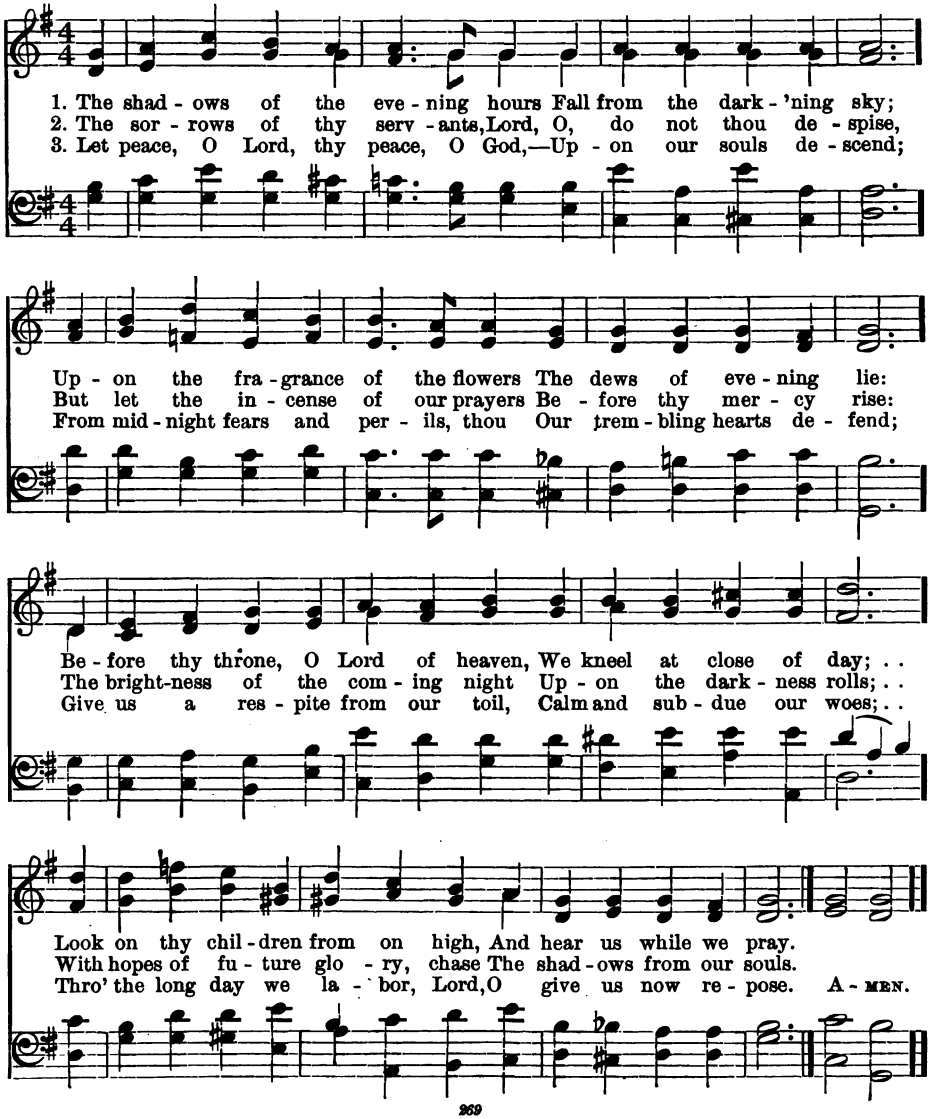

Evening

310 *"Darkness and light are both alike to thee"*

GREEK, c. 6th Cent. "ST. ANATOLIUS, III" JOHN B. DYKES, 1862

1. The day is past and o - ver; All thanks, O Lord, to thee! I
2. The toils of day are o - ver; I raise the hymn to thee, And
3. Be thou my soul's pre - serv - er, O God, for thou dost know How

pray thee now that sin - less The hours of dark may be: O Sa-viour, keep me
ask that free from per - il The hours of dark may be: O Sa-viour, keep me
ma - ny are the per - ils Thro' which I have to go: O lov - ing Sa - viour,

in thy sight, And guard me through the com - ing night!
in thy sight, And guard me through the com - ing night!
hear my call, And guard and keep me from them all! A - MEN.

311 *"In the shadow of Thy wings"*

THOMAS KEN, 1693 "TALLIS'S CANON" THOMAS TALLIS, 1560

1. All praise to thee, my God, this night, For all the bless - ings of the light,
2. For - give me, Lord, for thy dear Son, The ill that I this day have done,
3. When in the night I sleep - less lie, My soul with heaven-ly tho'ts sup - ply,
4. O, may my soul on thee re - pose, And with sweet sleep mine eye - lids close,

Evening

312 "*At evening time there shall be light*"

ELLA S. ARMITAGE (1841-) "ST. ANATOLIUS, II" ARTHUR H. BROWN, 1862

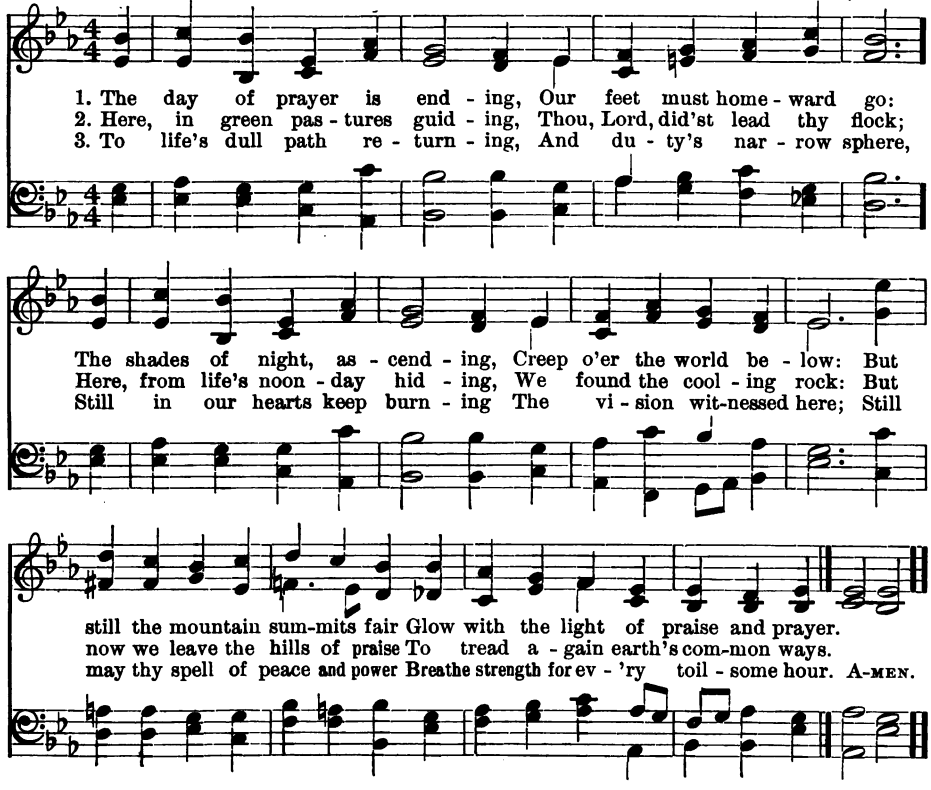

311 (Concluded) "*Will I take refuge*"

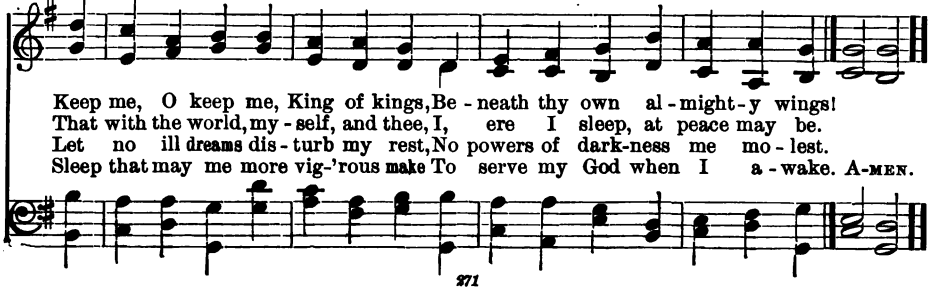

Evening

313 "*In peace will I lay me down and sleep*"

PETRUS HERBERT, 1566 — "INTEGER VITÆ" — FRIEDRICH F. FLEMMING, 1810

1. Now God be with us, for the night is clos - ing,— The light and
2. Let pi - ous thoughts be ours when sleep o'er-takes us, Our ear - liest
3. As thy be - lov - ed, soothe the sick and weep - ing, And bid the
4. Fa - ther, thy name be praised, thy king-dom giv - en, Thy will be

dark - ness are of his dis - pos - ing, And 'neath his shad - ow
thoughts be thine when morn - ing wakes us, All day serve thee,— in
cap - tive lose his griefs in sleep - ing; Wid - ows and or - phans,
done . . on earth as 'tis in heav - en; Keep us in life, . . for -

here to rest we yield us, For he will shield . . us.
all that we are do - ing Thy praise pur - su - ing.
we to thee com - mend them, Do thou be - friend . . them.
give our sins, de - liv - er Us now and ev - er. A - MEN.

314 "*The Lord is thy keeper*"

FRANCES R. HAVERGAL, 1869 — "EVENING HYMN" — German

1. Now the light has gone a - way, . . Sa - viour, lis - ten while I pray,
2. Je - sus, Sa-viour, wash a - way . . All that has been wrong to - day;
3. Let my near and dear ones be . . . Al - ways near and dear to thee;

Evening

315 *"Thou, Lord, only, makest me dwell in safety"*

S. Baring Gould, 1865 "MERRIAL" Joseph Barnby, 1868

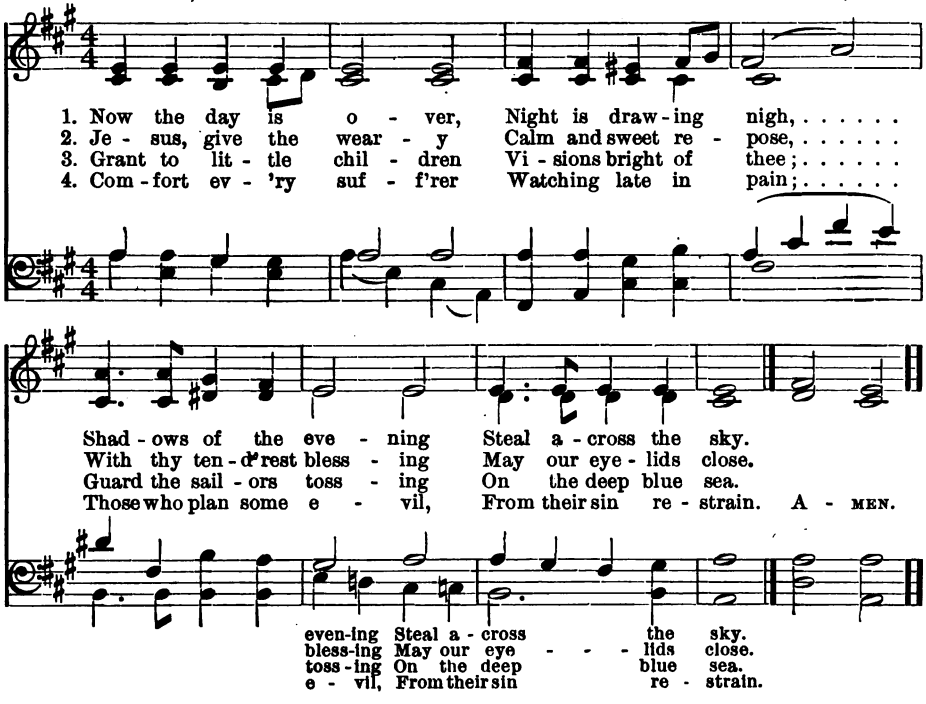

5 Through the long night-watches
May thine angels spread
Their white wings above me,
Watching round my bed.

6 When the morning wakens,
Then may I arise
Pure and fresh and sinless
In thy holy eyes.

314 (Concluded) *"The Lord is thy keeper"*

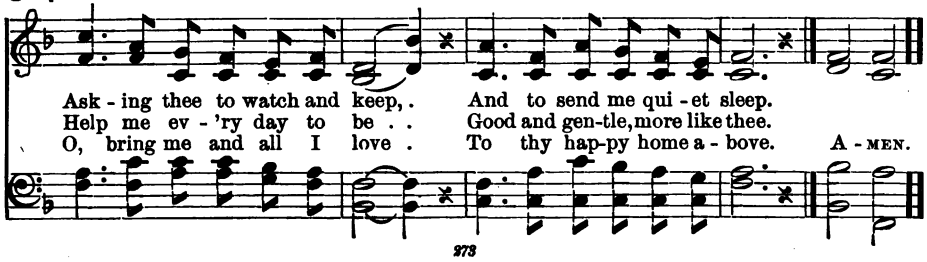

Songs of Day and Hour

316

Earth's girdle of praise

JOHN ELLERTON, 1870 — CHURCH VIGILANT — C. L. Z., 1902

1. The day thou gav - est, Lord, is end - ed; The dark - ness falls at thy be - hest; To thee our morn - ing hymns as - cend - ed, Thy praise shall hal - low now our rest.
2. We thank thee that thy Church un - sleep - ing, While earth rolls on - ward in - to light, Thro' all the world her watch is keep - ing, And rests not now by day or night.
3. As o'er each con - ti - nent and is - land The dawn leads on an - oth - er day, The voice of prayer is nev - er si - lent, Nor dies the strain of praise a - way.
4. The sun, that bids us rest, is wak - ing Our breth - ren 'neath the west - ern sky, And hour by hour fresh lips are mak - ing Thy won - drous do - ings heard on high.
5. So be it, Lord; thy throne shall nev - er, Like earth's proud em - pires, pass a - way; But stand, and rule, and grow, for ev - er, Till all thy crea - tures own thy sway. A - MEN.

Copyright, 1902, by Congregational Sunday-School and Publishing Society.

317

Sunday hallowing the week

WILLIAM GASKELL, 1837 — "DULCIS MEMORIA" — JOHN B. DYKES

1. Not on this day, O Lord, a - lone, Would we thy pres - ence seek;
2. If calm and bright its mo - ments prove, Un - touched by pain or woe,
3. Or should they bring us grief se - vere, Still may we lean on thee;
4. In ev - 'ry scene, or dark, or bright, Thy fa - vor may we seek;

Close of Worship

318 *"Make our life a daily psalm"*

JOHN ELLERTON, 1868 "SCHUMANN" Arr. from ROBERT SCHUMANN

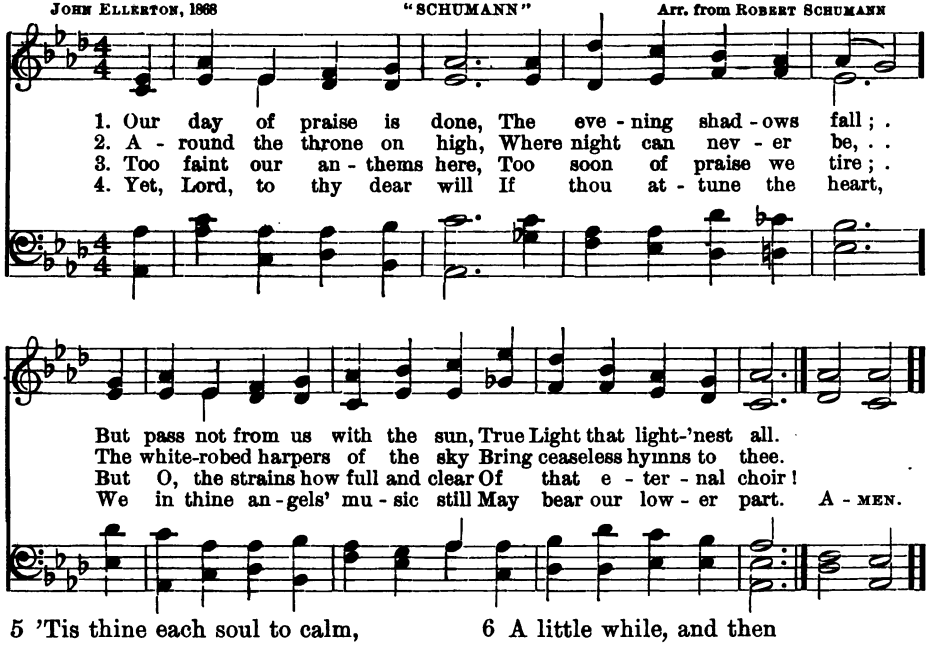

5 'Tis thine each soul to calm,
Each wayward thought reclaim,
And make our life a daily psalm
Of glory to thy name.

6 A little while, and then
Shall come the glorious end;
And songs of angels and of men
In perfect praise shall blend.

317 (Concluded) *Sunday hallowing the week*

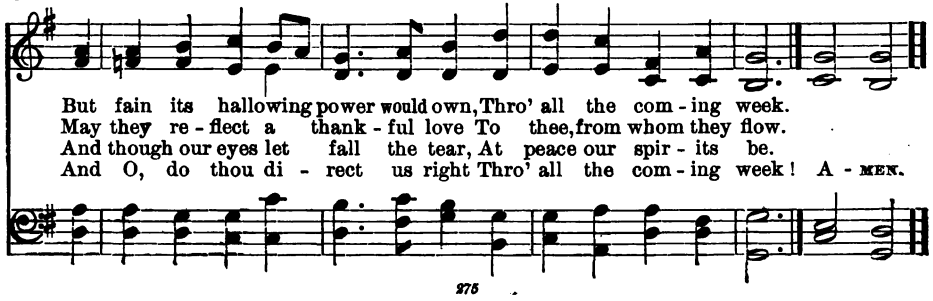

Close of Worship

319

"My peace I give unto you"

JOHN ELLERTON, 1866 — "BENEDICTION" — EDWARD J. HOPKINS, 1868

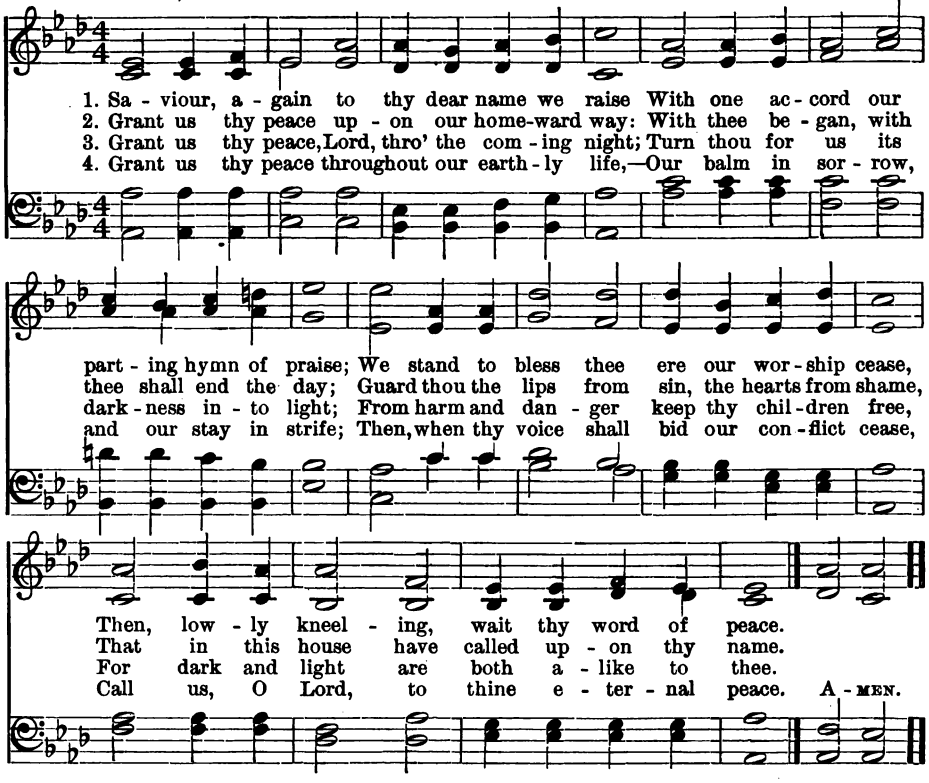

320

"The Lord be with us"

JOHN ELLERTON, 1870 — "HOLY TRINITY" — JOSEPH BARNBY, 1861

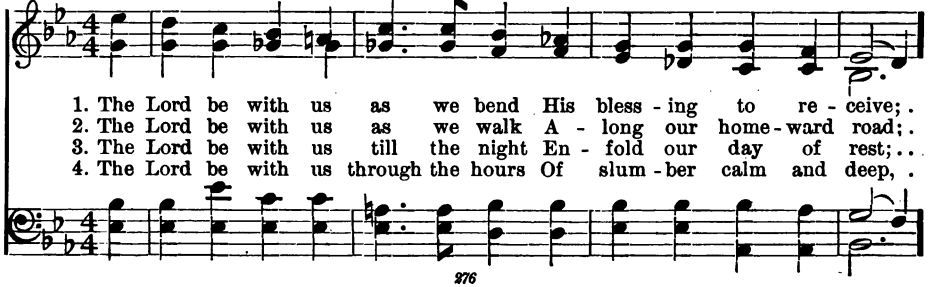

Close of Worship

321 *"The Lord bless you and keep you"*

FREDERICK W. FABER, 1849 "VALETE" ARTHUR S. SULLIVAN, 1874

1. Sweet Sa - viour, bless us ere we go; Thy word in - to our minds in - stil,
2. The day is done, its hours have run; And thou hast tak - en count of all,—
3. Do more than par - don; give us joy, Sweet fear, and so - ber lib - er - ty,
4. For all we love, the poor, the sad, The sin - ful, un - to thee we call,

And make our lukewarm hearts to glow With low - ly love and fer - vent will:
The scan - ty triumphs grace hath won, The brok - en vow, the fre-quent fall:
And lov - ing hearts with-out al - loy, That on - ly long to be like thee:
O let thy mer - cy make us glad; Thou art our Sa - viour, and our All:

Through life's long day and death's dark night, O gen - tle Je - sus, be our Light! A-MEN.

320 (Concluded) *"The Lord be with us"*

His gift of peace on us de - scend Be - fore his courts we leave.
In si - lent thought, or friend - ly talk, Our hearts be near to God.
Be he of ev - 'ry heart the light, Of ev - 'ry home the guest.
Pro - tect our homes, re - new our powers, And guard his peo - ple's sleep. A-MEN.

Close of Worship

322 *"Bear ye one another's burdens"*

GERHARD TERSTEEGEN, 1738 "TIBBERTON" C. LEE WILLIAMS

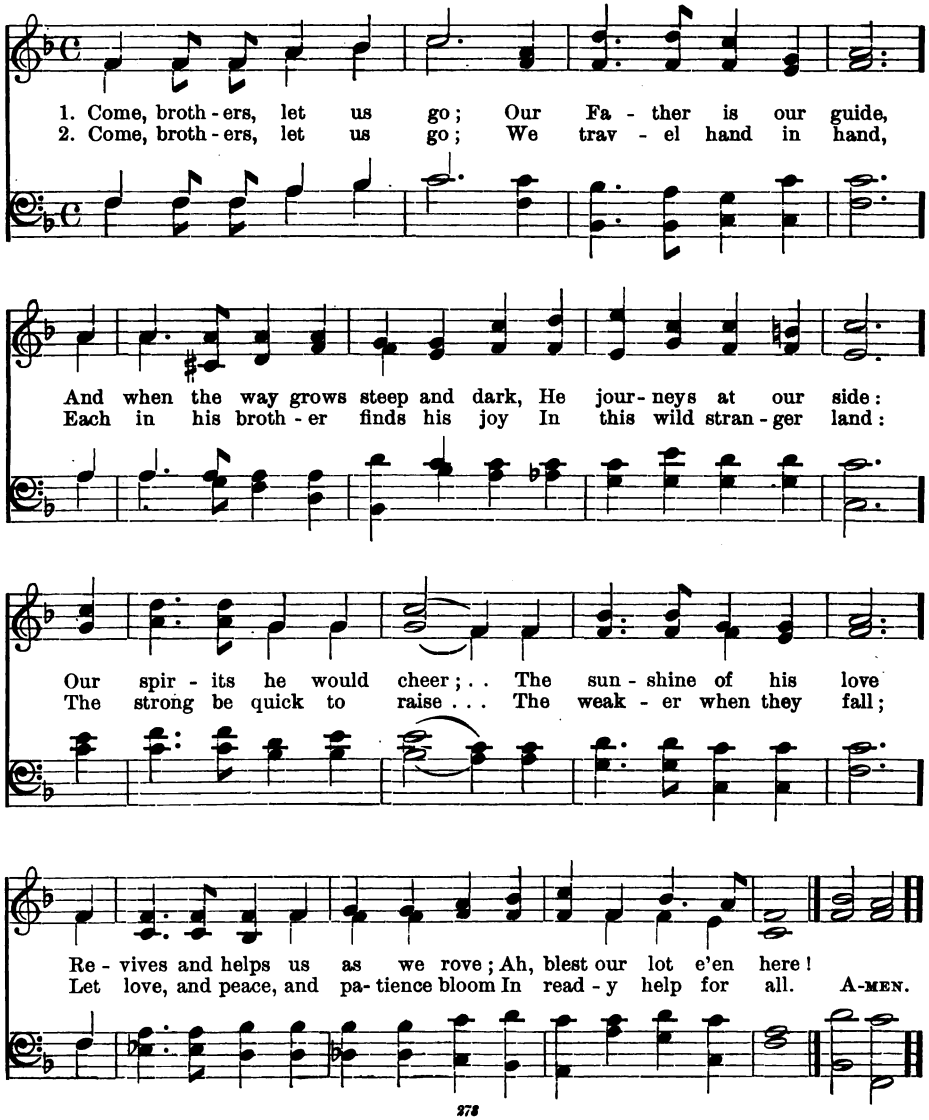

Close of Worship

323

"The Peace of God"

SAMUEL LONGFELLOW (1819-1892) ALLFRIED C. L. Z., 1902

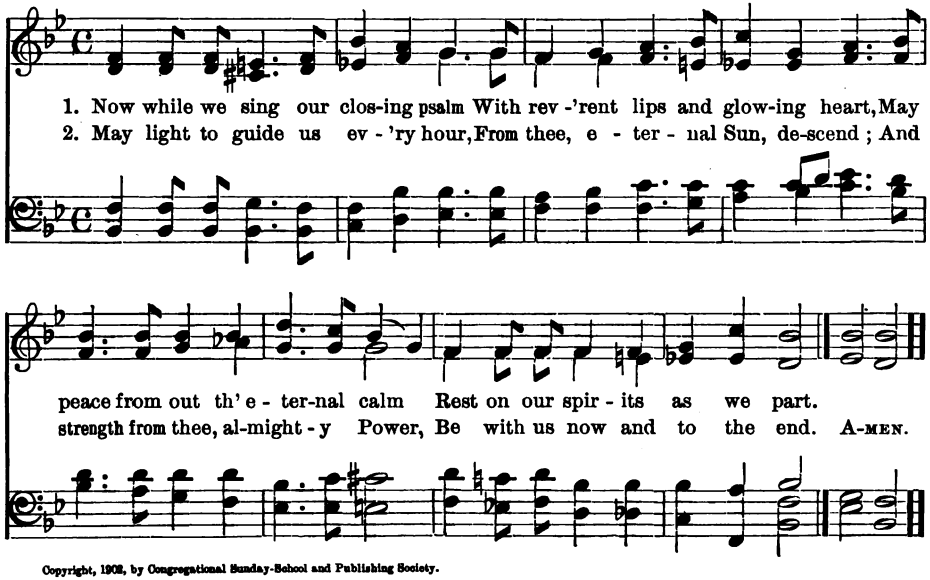

Copyright, 1902, by Congregational Sunday-School and Publishing Society.

324

"The Lord bless thy going out"

1 Ere to the world again we go,
Its pleasures, cares, and idle show,
Thy grace once more, O God, we crave,
From folly and from sin, to save.

2 May the great truths we here have heard,
The lessons of thy holy Word,
Dwell in our inmost bosoms deep,
And all our souls from error keep.

3 O may the influence of this day
Long as our memory with us stay;
And as an angel guardian prove,
To guide us to our home above!

Sentences

Call to Worship

I

Slowly and worshipfully

O come, let us wor - ship and bow down: let us

kneel be - fore the Lord our Mak - er. A - MEN.

2

Earnestly and with dignity

rit.

O Lord, o - pen thou my lips, and my mouth shall show forth thy praise. A-MEN.

rit.

Sentences

Call to Worship

3

Fast, with exaltation

Bless the Lord, O my soul, and all that is with - in me, bless his ho - ly

name. Bless the Lord, O my soul, and for-get not all his ben - e - fits. A - MEN.

4

Ho - ly, ho - ly, ho - ly, Lord God of Hosts, Heaven and earth are full of thy

glo - ry: Glo - ry be . . . to thee, O Lord, . . Most High. A - MEN.

Sentences

Call to Worship

5

We praise thee, O God

Arr. from JOSEPH BARNBY

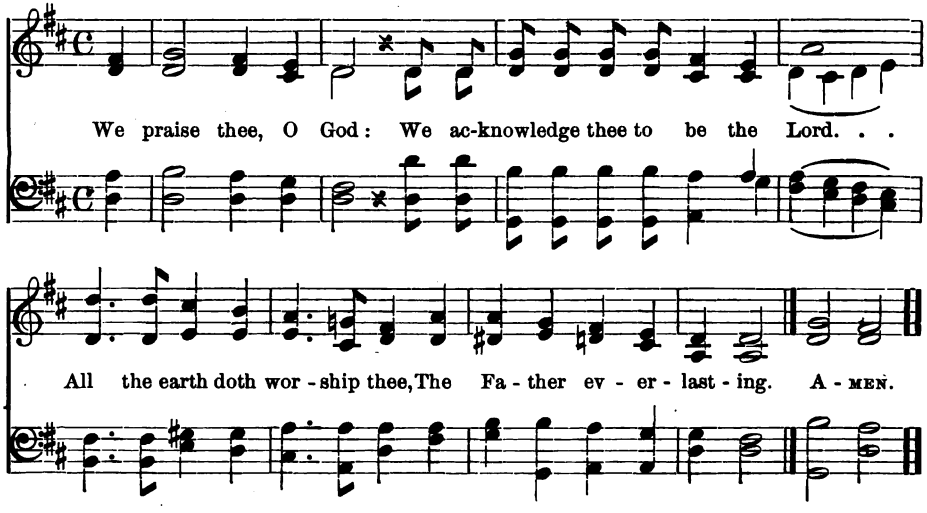

6

We praise thee, O God

Arr. from HENRY SMART

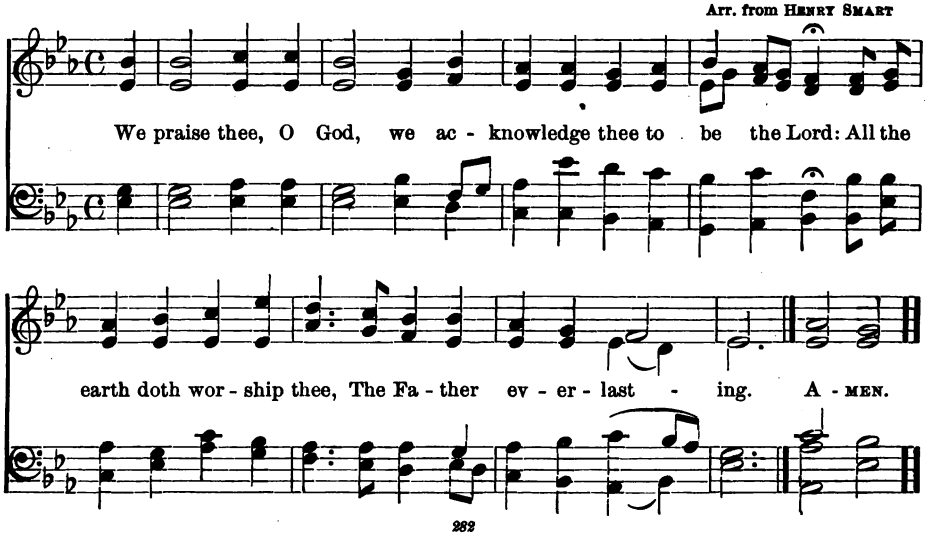

Gloria Patri

7

Glo - ry be to the Fa - ther, and to the Son, and to the Ho - ly Ghost; As it was in the be - gin - ning, is now and ev - er shall be, world with-out end. A - MEN, A - MEN.

8

Glory be to the Father, and to the Son, and to the Ho - ly Ghost; { As it was in the beginning, is now, and } ev - er shall be, world with - out end. A - MEN.

The Lord's Prayer

9

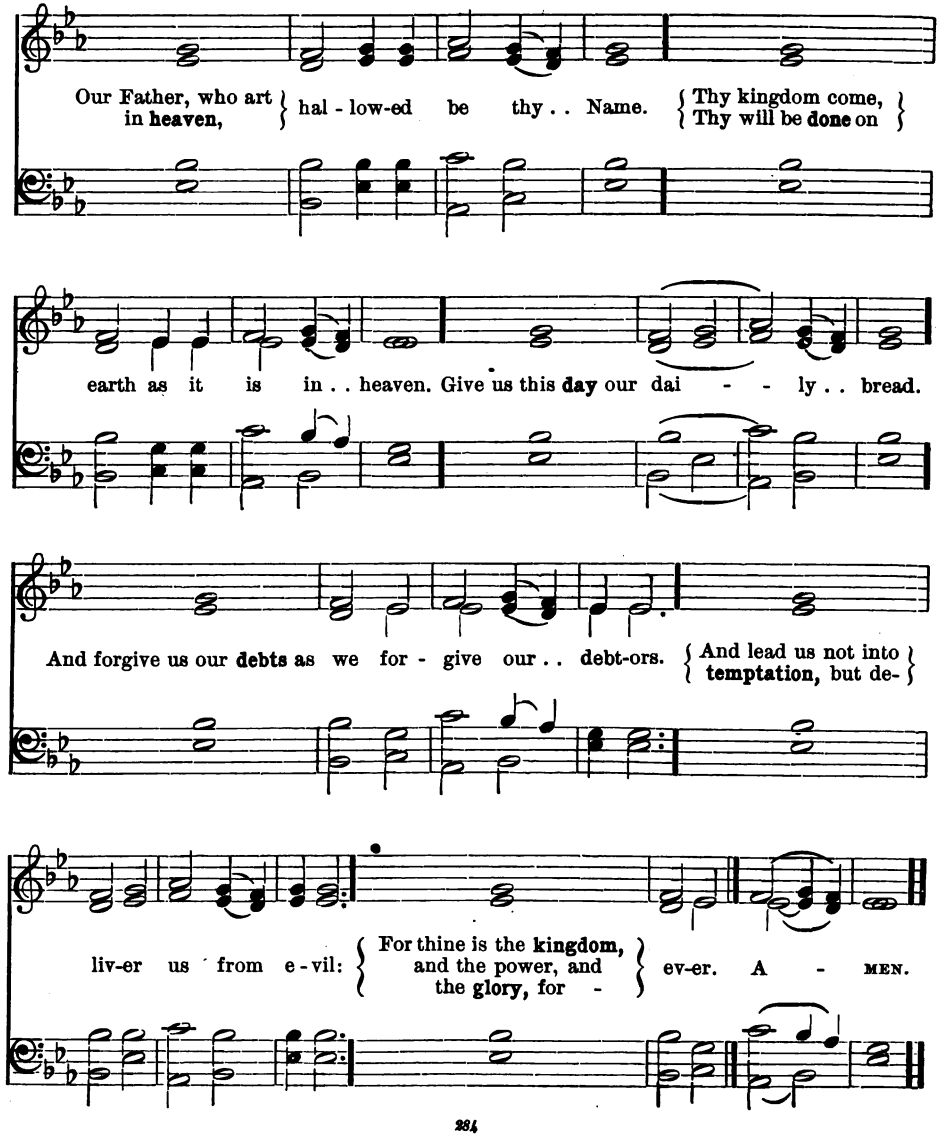

After Prayer

10

Slowly and earnestly

Search me, O God, and know my heart: and see if there be an - y

wick - ed way in me, and lead me in the way ev - er - last - ing. A - MEN.

11

Softly

O rest in the Lord, wait pa - tient - ly for him, and

he . . shall give thee thy heart's de - sire. A - MEN.

After Prayer

12

Arr. from John B. Dykes

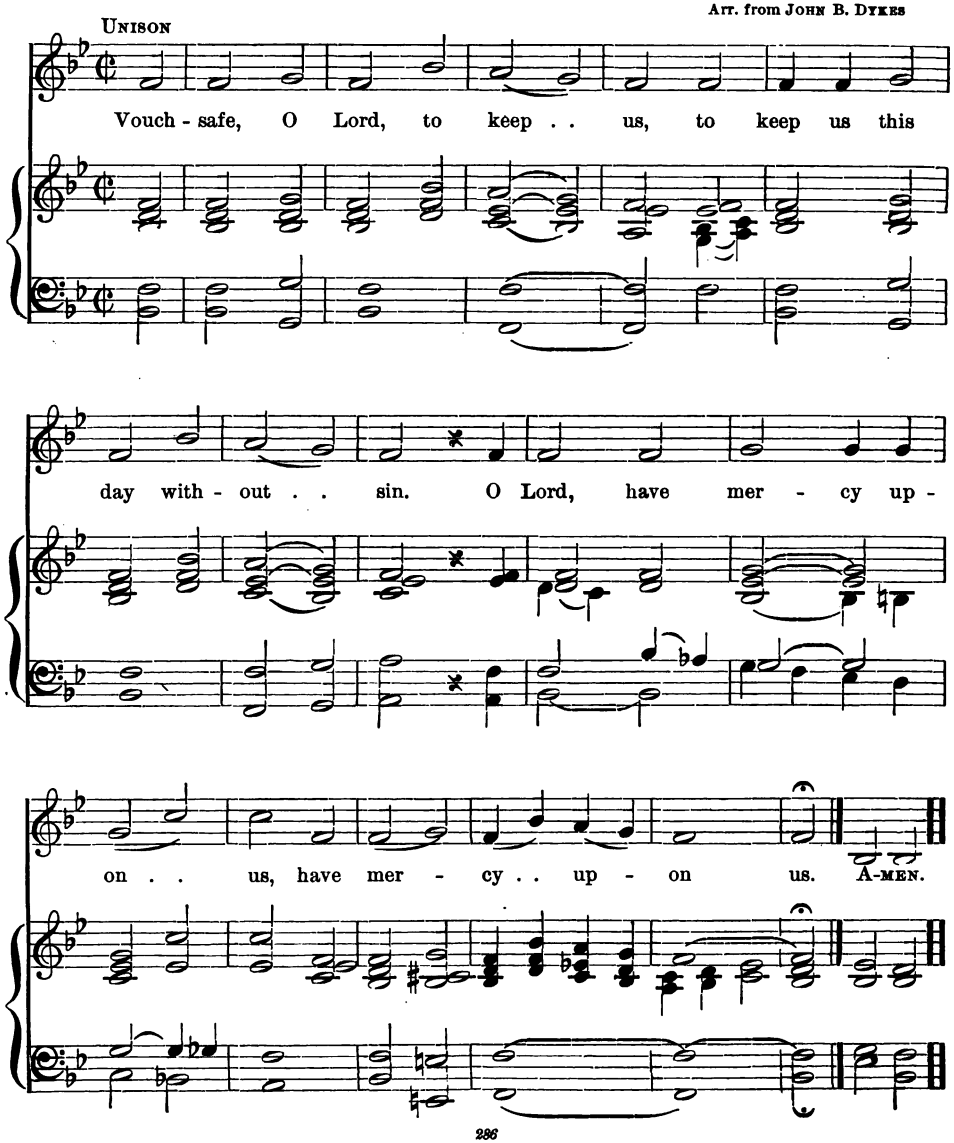

Sentences

After Scripture Lesson or Commandments

13 *Shorter form Kyrie*

H. Baker

Lord, have mer - cy up - on . . . us, and in-cline our hearts to keep thy law.

14 *Shorter form Kyrie*

G. J. Elvey

Lord, have mercy, have mercy up - on us, and in -cline our hearts to keep thy law.

15 *Longer form Kyrie*

G. J. Elvey

Lord, have mer - cy, have mer - cy up - on us, and write all these thy words in our hearts, thy words in our hearts, we be - seech thee.

Sentences

After Scripture Lesson or Commandments

16

Earnestly and sincerely

Teach me thy way, O Lord; I will walk in thy truth: O knit my heart to thee, that I may fear thy name. A - MEN.

Benedictions

17

Firmly and hopefully

The Lord pre-serve our go - ing out and our com - ing in, from this time forth . . and e - ven for ev - er - more. A - MEN.

Benedictions

18

Reverently

The Lord bless us and keep us: The Lord make his face to shine up-on us, The

Lord lift up his coun-te-nance up-on us, And give us peace. A-MEN.

Offertory

19

Anon.

All things come of thee, O Lord: and of thine own have we giv-en thee. A-MEN.

Amens

20

THOMAS ADAMS

A - MEN. A - - MEN. A-MEN, A - MEN.

INDEX OF TUNES

The names of the composers, in italics, are used to designate tunes without names. A portion of the first line is quoted when a tune is unnamed and the composer is unknown. The composer's name in parentheses follows where two tunes are used with same name. In designating meters, instead of printing 6. 6. 6. 6. 4. 4. 4. 4., space is saved by shortening to $6.^4$ $4.^4$; and so in other similar instances.

		HYMNS
Abends	L. M.	187
Adeste Fideles	P. M.	56
Alford	7. 6. 8. 6. D.	256
All Saints, New	C. M. D.	215
Allfried	L. M.	323
Amaranth	8. 7. 8. 7. and ref.	101
America	6^6. 4. 6^3. 4.	250
Andover	P. M.	109, 242
Ancient of Days	11. 10. 11. 10.	6
Anfield	7. 6. D.	37
Angel Choir	8. 7. 8. 7.	67
Angels' Song	C. M. D.	65
Angel Voices	8. 5. 8. 5. 8. 4. 3.	3
Angelus	L. M.	306
Antioch	6. M.	54
April	7. 6. D. (*Trochaic*)	106
Armstrong	7^2. 5. 7^2. 5.	77
Arthur's Seat	6^4. 4^4.	249
Aurelia	7. 6. D.	231
Austria	8. 7. D.	228
Barnby	8^3. 6.	122
Bartimæus	8. 7. 8. 7.	84
Beechcroft	6. D.	297
Beechen Grove	9. 8. D.	285
Beecher	8. 7. D.	156
Belmont	C. M.	23
Benedic Anima	8. 7. 8. 7. 8. 7.	263
Benedict	7^4.	136
Benediction	10^4.	319
Berthold	7. 6. D.	15
Bethany (Mason)	6. 4. 6. 4. 6. 6. 4.	142
Bethany (Smart)	8. 7. D.	16, 110
Bethel	6^2. 4. 6^3. 4.	13
Bethlehem	8. 6. 8. 6. 7. 6. 8. 6.	64
Blairgowrie	7. 6. D.	151
Blessed Home	6. D.	243
Bolles	8. 7. D.	26, 287
Bonar	8^2. 7. 8^2. 7.	255
Bounty	8^3. 4.	194
Bristol	C. M.	113
Bromham	10^4.	154
Brookfield	L. M.	44, 191
Brown	6^6. 8. 4.	61
Bullinger	8. 5. 8. 3.	159
Burnham Market	C. M.	276
Calvary	C. M.	201
Cana	C. M.	78
Canonbury	L. M.	12, 73
Canticles	P. M.	107
Carol	C. M. D.	66
Chenies	7. 6. D.	17
Chester	7. 6. D.	131
Childhood	8^3. 6. 6. D.	82
Children's Day	8^3. 7. D.	282
Chiselhurst	S. M.	47, 119
Christian Soldiers	6. 5. D. and ref.	218
Christmas	C. M.	212
Christmas Bells	P. M.	68
Church Triumphant	L. M.	175
Church Vigilant	9. 8. 9. 8.	316
Clarion	C. M. D.	214, 270
Come Unto Me	7. 6. D.	123
"Consider the lilies"	6. 5. D.	29
Constance	8. 7. D.	147
Coronation	C. M.	112
Courage	P. M.	213
Cressbrook	7^4.	268
Cross and Crown	C. M.	128
Crusaders	P. M.	215
Crusaders' Hymn	P. M.	152
Culford	7. D.	21
Cyprus	7^4.	172
Dalehurst	C. M.	180
Dania	6. 5. D. ref.	60
Darwall	6^4. 4^4.	252
Day of Praise	S. M.	211
Day of Rest	7. 6. D.	134
Dayspring	7^6.	117
Deliverance	C. M. D.	81
Dennis	S. M.	183
Diademata	S. M. D.	114
Diligence	7. 6. 7. 5. D.	208
Dix	7^6.	69
Domenica	S. M.	40
Dominus Regit Me	8. 7. 8. 7.	177
Dona Lucem	8. 6. 8. 4.	43
Dresden	7. 6. D. and ref.	288
Duke Street	L. M.	251
Dulce Carmen	8. 7. 8. 7. 8. 7.	7
Dulcis Memoria	C. M.	317
Dundee	C. M.	234, 264
Dykes	P. M.	87
Eagley	C. M.	238
Easter	C. M. D.	99
Easter Hymn	P. M.	108
Eaton	L. M.	188
Edelweiss	10^4.	279
Edina	6. 5. D.	89
Ein' Feste Burg	P. M.	227
Ellacombe	C. M. D.	272
Ellingham	7^4.	126
Emmanuel	8. 7. D.	156

Index of Tunes

		HYMNS
Evangel	P. M.	35
Evening Hymn	7^4.	314
Eventide	10^4.	308
Ewing	7. 6. D.	262
Faben	8. 7. D.	4
Farmer	P. M.	58
Farmer	7. 6. D.	286
Faverham	7. 6. 7. 6. 7. 7.	116
Fiducia	8. 5. 8. 3.	160
Fisher	11^4.	158
Frederika	C. M. D.	94
Gabriel	C. M. D.	233
Galilee	8. 7. 8. 7.	22
Gennesaret	P. M.	80
Gerhardt	7. 6. D.	90
Gladden	L. M.	199
Glebe Field	7^4.	129
"God hath sent his angels"	6. 5. D. and ref.	100
Gottschalk	7^4.	91
Grace	L. M.	163
Gratias Agimus	L. M. D.	19
Gratitude	8. 4. 8. 4. 8. 4.	189
Green Hill	C. M.	96, 200
Guthrie	P. M.	209
Hallel	6. 5. D.	8
Hanford (Macey)	8^3. 4.	31
Hanford (Sullivan)	8^3. 4.	224
Hathersage	4^2. 6. D.	275
Haven	7^4.	48
Haydn	8. 4. 7. 8. 4. 7.	299
Heartsease	8^3. 4. 8. 4.	185
Hermas	6. 5. D. and ref.	221
Hessle	7. 6. 7. 6. 7. 6.	247
Hinchman	7. 8. 7. 8. 7. 7.	294
Hollingside	7. D.	157
Holmes	L. M.	42
Holy Cross	C. M.	206, 269
Holy Trinity	C. M.	320
Hopkins	8. 7. 8. 7. 4. 7.	32
Horsley	C. M.	171
Hosmer	P. M.	246
Howard	C. M. D.	59
Hursley	L. M.	307
Hume	P. M.	83
Illsley	L. M.	301
Ilsley	8. 7. D.	36
Innocents	7^4.	203
Integer Vitæ	11^3. 5.	313
Intercession	7. 5. D. and ref.	14
Invitation	6. D.	179
Irby	8. 7 .8. 7^3.	63, 153
Jazer	C. M.	303
Keble	L. M.	24
Kelso	7^6.	302
Kindness	.8. 5. 8. 3.	202
King Edward	S. M.	210
Lacrymae	7^3.	98
Lætitia	7^4.	193
Lambeth	C. M.	79
Lamère	L. M.	88
Lancashire	7. 6. D.	115
Land of Rest	C. M. D.	20, 280
Langran	10^4.	120
Lanherne	10^4.	204
Larcom	8^6.	105
Laud	C. M.	112
Laudes Domini	6^6.	155
Leyden	C. M. D.	173
Lilybourne	7^6.	192
Longfellow	8. 6. 8. 6. 8. 8.	169
Longwood	10^4.	9
Loretto	7. 6. D.	86
Love Divine	8. 7. 8. 7.	33
Lucerna	6^4.	235
Lux Benigna	10. 4. 10. 4. 10. 10.	174
Lux Mundi	7. 6. D.	239
Lyndhurst	6. 5. D.	145
Lyons	10^2. 11^2.	1
Macedon	6^2. 4. 6^3. 4.	236
Margaret	P. M.	133
Marion	S. M. and ref.	222
Marshall	S. M.	298
Materna	C. M. D.	260
Mayflower	7. 6. 7. 6. 8. 6. 8. 6.	273
Melanesia	L. M.	237
Melita	8^6.	266, 304
Mendelssohn	7. S. 10 L.	57
Merrial	6. 5. 6. 5.	315
Mirfield	C. M.	226, 267
Missionary Hymn	7. 6. D.	244
Monkland	7^4.	274
Morning Hymn	L. M.	300
Mornington	C. M D.	195
Mount Sion	C. M. D.	230
Munich	.7. 6. D.	232
Nativity	C. M.	54
Nativity, New	8. 6^2. D.	62
Nazareth (Atherton)	8^6.	76, 290
Nazareth (Elliott)	6^4. 8^2.	258
Nicæa	P. M.	5
Nizbeth	8. 7. 8. 7.	137
Noel	8. 6. D.	53
Norfolk	L. M.	49
Norwood	C. M.	278
Nox Præcessit	C. M.	46, 176
Nun Danket	6. 7. 6. 7. 6^4.	10
Olivet	6^2. 4. 6^3. 4.	165
Orient	11. 10. 11. 10.	70
Palestrina	P. M.	102
Palmer	5. 4. D.	162
Parker	6. 4. 6. 4. 6. 6. 4.	139
Pastor Bonus	S. M. D.	196
Patmos	7. 6. 8. 6. D.	259
Pax Dei	10^4.	125
Peace	8^3. 4.	28
Penitence	6. 5. D.	167
Percivals	7^4.	148
Philios	C. M.	135
Pilot	7^4.	164
Pittsburg	6^4. 8^2.	271
Plymouth	P. M.	253
Princethorpe	6. 5. D.	146

Index of Tunes

		HYMNS
Propior Deo	6. 4. 6. 4. 6. 6. 4.	143
Prospect	C. M. D.	198
Rachel	L. M.	27, 292
Radiance	8^6.	18
Randegger	8. 7. 8. 7.	166
Rathbun	8. 7. 8. 7.	97
Regent Square	8. 7. 8. 7. 8. 7.	55
Rex Pacis	7. 6. D.	85
Rosmore	6. 5. D. and ref.	71
Ruth	6. 5. D.	283
Rutherford	7. 6. D.	168
Salutas	9. 6. 9. 6. and ref.	41
Sarum	10^3. 4^2.	111, 229
Savoy Chapel	7. 6. D.	254
Schumann	S. M.	318
Selwyn	L. M.	92
Serenity	C. M.	45, 118
Shepherd	7^4.	30
Shiloh	6^4. 8^2.	127
St. Agnes	C. M.	50, 150
St. Alban	6. 5. D. and ref.	289
St. Anatolius (No. 2)	7. 6. 7. 6. 8. 8.	312
St. Anatolius (No. 3)	7. 6. 7. 6. 8. 8.	310
St. Andrew	S. M.	184
St. Anne	C. M.	38, 295
St. Anselm	7. 6. D.	295
St. Asaph	8. 7. D.	290
St. Bede	8. 6. 8. 6. 8. 6.	182
St. Bees	7^4.	74
St. Christopher	7. 6. 8. 6. 8. 6. 8. 6.	95
St. Clare	8. 4. 8. 4.	93
St. Cuthbert	8. 6. 8. 4.	51
St. Edmund	6. 4. 6. 4. 6. 6. 4.	140
St. Elwyn	C. M. D.	25
St. George's, Bolton	7. 6. D.	261, 296
St. George's, Windsor	7. D.	293
St. Gertrude	6. 5. D. Ref.	218
St. Godric	6^4. 8^2	103, 223
St. Hilda	7. 6. D.	132
St. Kevin	7. 6. D. (*Trochaic*).	138
St. Leonard	C. M. D.	309
St. Louis	8. 6. 8. 6. 7. 6. 8. 6.	64
St. Ninian	11. 10. 11. 10.	70
St. Pancras	8. 7. 8. 7. 8. 7.	121
St. Paul	7. 6. D.	216, 245
St. Peter	C. M.	149
St. Piran	7. 5. 7. 5.	205
St. Raphael	8. 7. 8. 7. 4. 7.	130
St. Saviour	C. M.	248
St. Stephen	C. M.	34
St. Sylvester	8. 7. 8. 7.	39
St. Theresa	6. 5. D. Ref.	217
St. Trond	8. 7. 8. 7. (*Iambic*).	190
St. Veronica	6^6.	72
Stephanos	8. 5. 8. 3.	161
Summerford	10^4.	277
Sunninghill	C. M. D.	197, 284
Tallis's Canon	L. M.	311
Tellefsen	S. M.	207
Terry	L. M.	305
Thanksgiving	7. D.	2, 241
Theodora	5. 4. D.	144
Tibberton	S. M. D.	322
Tintern Abbey	7. 6. D.	281
Urbs Beata	7. 6. D.	262
Valete	8^6	321
Valiance	P. M.	219
Veni Immanuel	8^6.	52
Vogelfreude	7^6.	186
Vox Angelica	P. M.	257
Vox Dilecti	C. M. D.	124
Waltham	L. M.	104, 291
Wave	8. 7. 8. 4.	265
Webb	7. 6. D.	240
Wellsminster	6. 7. 6. 7. 6^4.	11
Wentworth	8. 4. 8. 4. 8. 4.	75
Whittier	8. 6. 8^2. 6.	170
Wilberforce	8. 4. D.	178

INDEX OF SUBJECTS

Hymns are referred to by plain figures. Heads of this Index by bold figures.
The Sign + is equivalent to "See in addition."

1. Advent 52-72, **15g.**

O come, O come, Emmanuel . 52
Joy to the world 54
Rejoice, all ye believers . . 115
Christ, whose glory 117
Jesus came, the heavens . . 121
O Saviour, precious Saviour . 151
Love divine, all love 156
O Love divine, that stooped . 163
Light of the lonely pilgrim's 238
Light of the world 239
Lift up your heads, rejoice . 243
Awake, awake, O Zion . . . 245
Open your heart as a flower . 279

Afflictions 79

2. Afternoon
18, 305-309, 312, 316, 318

All Saints 255-263, 225-231

3. Almighty God

O worship the King 1
Holy, holy, holy 5
Praise the Lord, ye heavens . 16
The heavens declare 17
O God, the Rock of Ages . . 37
Our God, our help in ages past 38
Lord of all being 42
O Thou, in all thy might . . 45

Anniversaries 58, 21

Anxiety 81, 22

4. Ardor and Valor 210-222

Young souls so strong . . . 128
Hope on, hope on! the . . . 190
O Lord of life, and love . . 198
Work, for the night 208
A mighty fortress is 227
For all the saints who . . . 229
Come, let us join 230
The Church's one foundation 231
Christ for the world 236
Fling out the banner . . . 237
From age to age 246
March on, O soul 249
The old year's long campaign 270

Armor, Army, Christian 4

5. Aspiration 30, 35f, 46

O God, thy world is 12
Come, Holy Ghost, in love . 13
We thank thee, Lord . . . 19
O God, thou Giver of 27
Still with thee, O my God . . 40
Going to the Father 89
Jesus, the very thought . . 150
Love divine, all love 156
My God, I thank thee . . . 189
Fill thou my life 197
Upward where the stars . . 255

Atonement 15e, 36

6. Autumn 285-291, + **70**

When spring's soft breath . 188
Another year of setting suns . 269
When spring unlocks . . . 273

7. Beauty + 35b

Angel voices, ever 3
Thou art, O God, the life . . 18
Consider the lilies 29
Long ago the lilies faded . . 39
Children, be bright and . . 75
When the Lord of Love . . 77
Fairest Lord Jesus 152
O God, I thank thee 187
My God, I thank thee . . . 189
For the beauty of 192
O beautiful, my country . . 254
Another year of setting suns . 269
When spring unlocks . . . 273
Praise be to God, who . . . 277
The rose is queen 278
The sweet June days . . . 280
God, who hath made 281
Summer suns are glowing . . 283
Now sing we a song 285

8. Beauty of Goodness

With happy voices singing . 15
We thank thee, Lord, for . . 19
Holy Spirit, Truth divine . . 48
Children, be bright and . . 75
It fell upon a summer day . 82
How beauteous were the marks 92
Lord, when from right . . . 131
O Son of Man, thy name . . 135
Lord, as we thy name profess 136
Saviour, teach me, day by day 148
Fairest Lord Jesus 152
Father, I know that all . . . 182
Fill thou my life 197
O Master, let me walk . . . 199
What grace, O Lord 201
What thou wilt, O Father . . 203
Thine are all the gifts . . . 205
Tho' lowly here our lot . . . 206
I live for those who love me . 209
Now sing we a song 285

Benevolence 34, 54

9. Bible 232-235

10. Birds 21, 24, 29, 30, 44, 77, 107, 185, 186, 188, 273, 280, 281

Blessedness of Christian 38

11. Brotherhood 54, 16b.

It came upon the midnight . 65
Ye fair green hills 76
When the Lord of Love . . 77
O Son of Man 135
Looking upward every day . 138
We journey on our pilgrim way 195
O Lord of life, and love, and 198
When thy heart, with joy . . 202
O brother man, fold to thy . 204
Father of all, from land . . 224
O beautiful, my country . . 254
Come, brothers, let us go . . 322

12. Call of God, Christ

Come unto me, ye weary . . 123
I heard the voice of Jesus . 124
Hushed was the evening hymn 127
O Jesus, thou art standing . 132
Jesus calls us 137
Come to Jesus! ye 161
Dear Lord and Father . . . 170

Index of Subjects

13. Call to Worship
1–16, 294–304, +57
God, my King, thy might . . 22
A gladsome song of praise . 26
Let every voice for praise . . 31
Come, let us all unite and . 35
Come, Holy Spirit, come . . 47
Come, Holy Spirit, heavenly 49
O come, all ye faithful . . . 56
When, his salvation bringing 86
All hail the power 112
Saviour, blessed Saviour . . 146
Singing for Jesus 154
Upward where the stars . . 255
God, who hath made the . . 281

Call to Worship, evening
Hushed was the evening hymn 127
Upward where the stars . . 255
Again, as evening's shadow . 305
At even, ere the sun 306
The shadows of the evening . 309
The day thou gavest 316

Care, Anxious 81, 22
Character 68, 67, 8
Charity 54, 34
Cheerfulness 50
Childhood of Jesus 73–76
Childlikeness 52, 15b
Children, Christ, and 82–88
Children, Ministry to 73–76, 82–88, +54
Children of God 27

14. Children's Day 74, 50, 7
O worship the King 1
O praise the Lord our God . 11
With happy voices singing . 15
Long ago the lilies faded . . 39
When the Lord of Love . . 77
It fell upon a summer day . 82
When spring's soft breath . 188

Chivalry, Christian 4

15. Christ 52–121

Adoration to **15g**

15a. *Birth of* 52–72

15b. *Childhood* 73–76
Thou didst leave thy throne . 133
O Son of Man, thy name . . 135
Jesus, the holy child 139

15c. *Ministry* 77–89
How beauteous were the marks 92
Dear Lord and Father of . . 170
O Master, let me walk . . . 199
Lord, lead the way the Saviour 200
What grace, O Lord, and . . 201
O brother man, fold to thy . 204

15d. *Triumphal Entry* 85–88, **15g**

15e. *Passion* 89–98
Come, let us all unite . . . 35
O Jesus, thou art standing . 132
Thou didst leave thy throne . 133
Jesus, the holy child . . . 139
Saviour, thy dying love . . 141
O Saviour, precious Saviour . 151
One there is, above all . . . 153
Father of love, our Guide . . 176
What grace, O Lord 201
The Son of God goes forth . 215
The Church's one foundation 231
Fling out the banner . . . 237

15f. *Risen* 99–111

15g. *Reigning* 112–115, +(236–246)
O come, O come, Emmanuel . 52
Joy to the world 54
Once in royal David's city . 63
From the eastern mountains 71
Alleluia! Alleluia! hearts to 110
Thou didst leave thy throne . 133
O Saviour, precious Saviour . 151
Fairest Lord Jesus 152
Singing for Jesus 154
When morning gilds 155
For all the saints who . . . 229
The Church's one foundation, 231
Awake, awake, O Zion . . . 245
Upward where the stars . . 255
God, who hath made the . . 281

15h. *With us always* 116–121
O God, thy world is sweet . . 12
Thy home is with the humble 50
Our blest Redeemer, ere . . 51
O little town of Bethlehem . 64
Children, be bright and . . 75
Dear Friend, whose presence 78
Dear Lord, who once . . . 79
When thro' the torn sail . . 80
Lord, I know thy grace . . . 84
The eternal gates lift . . . 113
Thou didst leave thy throne . 133
O Jesus, I have promised . . 134
Draw thou my soul 140
Looking to Jesus 144
Jesus, these eyes have . . . 149
Love divine, all love 156
Come, Jesus, Redeemer . . 158
I am trusting thee, Lord Jesus 160
O Love divine, that stooped . 163
My Saviour, be thou near . . 168
O Master, let me walk . . . 199
What grace, O Lord 201
At even, ere the sun 306
Sun of my soul 307

Christian Life 122–222, **19, 30, 55, 36, 81, 50, 54, 4**
Christmas 52–72, +1
Church above 16b, 40

16. Church 223–235

16a. *Beauty and Strength* 225–231, **15a, 80**
For the beauty of the earth . 192

Catholic **16b**
Eternal **16a**

16b. *Goodly Fellowship* 226–232
Lord of all being 42
The Son of God goes forth . 215
Onward, Christian soldiers . 218
Thro' the night of 220
Christ for the world 236
From age to age they . . . 246
Ten thousand times 256
I heard a sound of voices . . 259
The day thou gavest, Lord . 316

Victorious **16a**

Church Building 47

17. City of God 223, 228, 259–263

18. Close of Worship 317–324, **62**
O praise the Lord our God . 11
Still with thee, O my God . . 40
Come, Holy Spirit, heavenly 49
Thy home is with the humble 50
O holy Lord, content to fill . 73
O King of mercy, from . . . 120
Lord, as we thy name profess 136
Come, Jesus, Redeemer, abide 158
Father of love, our Guide . 176
I little see, I little know . . 181
We journey on our pilgrim way 195
O Master, let me walk . . . 199
Though lowly here our lot . 206

Index of Subjects

On our way rejoicing . . . 221
Lord, thy Word abideth . . 235
Upward where the stars . . 255

Comfort 79

Comforter 35f

19. Coming to Christ 122–137
The Lord is rich and . . . 25
Thy home is with the humble 50
Lamb of God, I look to thee 74
It fell upon a summer day . 82
Lord, I know thy grace . . 84
O sacred Head, now wounded 90
Saviour, teach me, day by day 148
Jesus, lover of my soul . . 157
I am trusting thee, Lord Jesus 160
My faith looks up to thee . 165
Lord, thy mercy now 166
O Lord of life, and love, and . 198
God's trumpet wakes . . . 214
The Son of God goes forth . 215
Stand up, stand up for . . . 216
The glory of the spring, how . 276

Communion of Saints 16b

Communion with Christ 15h, 30, 36

Confession of Christ 19

Conflict 4

20. Consecration 19, 30, 35f
When all thy mercies . . . 23
Our blest Redeemer, ere . . 51
One there is, above all . . . 153
Come, Jesus, Redeemer, abide 158
Rest of the weary 162
Father, I know that all. . . 182
Fill thou my life, O Lord . . 197
What thou wilt, O Father . 203
New every morning 301
Abide with me 308

Conscience, Clear 68

Consistency 53

Constancy 61

Contentment 81, 50

Contrite heart 32

Conversion 19

21. Country, Our 247–254, **+28**
Onward, Christian soldiers . 218
March on, march on, O ye . 219
Father of all, from land . . 224
A mighty fortress is our God 227
Come let us join with . . . 230

Courage 4

Creator 2, 37, 38, 42, **35b**

Cross of Christ 15e

Crosses 79 Crowns 46

Crucified, Christ 15e.

22. Daily bread, need, work
O praise the Lord our God . 11
O God, thou Giver of . . . 27
Looking upward every day . 138
Saviour, teach me, day by day 148
I am trusting thee, Lord Jesus 160
Day by day the manna . . . 172
Lord, for to-morrow 178
All as God wills 180
Father, I know that all. . . 182
The child leans on 185
As the bird in meadow . . . 186
O God, I thank thee for . . 187
Tender mercies on my way . 193
Work, for the night 208
Awake, my soul, and with . 300
When, streaming from the . 304

Dead, The 40, (226–232)

Death 43, 89, 111, 142, 165, 168, 174, 175, 177, 180, 307, 308, **+40, 46**

Denial, self 71

Diligence 61

Disciples 52

Discipleship 30

Discipline 79

Divinity of Christ 15g, h, 36

Duty, Life of 68

Early discipleship 85

Earth like Heaven 41

23. Easter
99–111, + (255–263, 274–279)
Songs of praise the angels. . 2
O God, thy world is 12
The eternal gates lift . . . 113
Fairest Lord Jesus 152
Singing for Jesus 154
When morning gilds the . . 155
My God, I thank thee, who . 189
Hope on, hope on 190
For all the saints who . . . 229
Lift up your heads, rejoice . 243
Open your heart as a flower 279

Enthusiasm, Christian 4

24. Epiphany 69–71
Christ, whose glory 117
Light of the lonely pilgrim's. 238
Light of the world, we . . . 239
Open your heart as a flower . 27

Eternal Hope 46

Eternal Life, now 41

Eternal God 35g

25. Evening 305–316, +(317–324)
Still with thee, O my God . . 40
Hushed was the evening hymn 127
My Saviour, be thou near me 168
Lead, kindly Light 174

Example, Christ our 30

Faith and Life 53.

Faith in Christ 122–168

26. Faithfulness of God 35g, 81
O worship the King 1
All that's good, and great . . 21
When all thy mercies . . . 23
A gladsome song of praise . 26
How gentle God's commands 183
Rest in the Lord, my soul . . 184
We journey on our pilgrim way 195

27. Fatherhood of God
Father, again in Jesus' name 9
O God, thou Giver of all good 27
Consider the lilies. 29
Can I see another's woe . . 30
Was there ever kindest . . 36
Long ago the lilies faded . . 39
There's not a bird 44
When the Lord of Love . . 77
Going to the Father 89
Love for all! and can it be . 129
Lord, when from right . . . 131
I look to thee in every need . 169
Dear Lord and Father . . . 170
As helpless as a child . . . 173
The child leans on 185
We journey on our pilgrim way 195

28. Fathers, Our
Ancient of Days 6
Praise, my soul, the King . . 7
Now thank we all our God . 10
Our God, our help in ages past 38
For all the saints who . . . 229
From age to age they . . . 246
March on, O soul, with . . . 249

Index of Subjects

O God ! beneath thy guiding 251
The breaking waves dashed . 253

Fellowship 16b, 11

Fellowship, with Christ 15h, 30, 36

Festivals See *Christmas, Easter, Harvest, New Year, Rally Sun.*

Fight, The Good 4

Final triumph 80

Flower Sunday 14

29. Flowers 19, 24, 29, 39, 43, 77, 107, 269, 273, 277, 278, 281, 285

30. Following Christ 134–148, +(199–207)

O holy Lord, content to fill . 73
Lamb of God, I look to thee . 74
Children, be bright and . . 75
Ye fair green hills of Galilee 76
When the Lord of Love . . 77
Going to the Father 89
When my love to Christ grows 91
How beauteous were the marks 92
There is a green hill 94
Jesus lives, and Jesus leads . 116
Blessed are the pure in heart 119
Take my life, and let . . . 126
My faith looks up to thee . . 165
My Saviour, be thou near . . 168
Our Father, hear our longing 171
Father of love, our Guide . . 176
The Son of God goest forth . 215

Forbearance 63, 33

Forefathers' Day 28

31. Forever with Christ

Once in royal David's city . 63
I think, when I read . . . 83
Going to the Father 89
The eternal gates lift . . . 113
Thou didst leave thy throne . 133
O Jesus, I have promised . . 134
Jesus, the holy child . . . 139
Jesus, the very thought of . 150
O Saviour, precious Saviour . 151
My Saviour, be thou near . . 168
Upward where the stars . . 255
I heard a sound of voices . 259

32. Forgiveness

Father, again in Jesus' name 9
Was there ever kindest . . . 36
They nailed him to the . . . 93
Come unto me, ye weary . . 123
I heard the voice of Jesus . . 124
Love for all ! and can it be . 129
Lord, when from right . . . 131
O Jesus, thou art standing . 132
Jesus, lover of my soul . . . 157
I am trusting thee, Lord Jesus 160
Come to Jesus ! ye who . . 161
My faith looks up to thee . . 165
Lord, thy mercy now . . . 166
The dawn of God's dear . . 296
Every morning mercies new . 302

Forgiving Spirit 63, 33

Fortress, God our 42

Friendship 43

Friends in heaven 16b

33. Gentleness of Christ +63

Thy home is with the humble 50
O holy Lord, content to fill . 73
Lamb of God, I look to thee . 74
When the Lord of Love . . 77
It fell upon a summer day . 82
How beauteous were the marks 92
They nailed him to the . . . 93
Thou didst leave thy throne . 133
O Son of Man, thy name . . 135
O Master, let me walk . . . 199
Lord, lead the way the . . . 200
What grace, O Lord, and . . 201

34. Giving +(198–209)

With gladness we worship . 8
We thank thee, Lord . . . 19
When all thy mercies . . . 23
As with gladness 69
Brightest and best of the sons 70
Just as I am, thine own to be 122
To do thy holy will 125
Take my life, and let it be . 126
Saviour, thy dying love . . 141
Saviour, blessed Saviour . . 146
For the beauty of the . . . 192
O Lord of heaven, and . . . 194

Gladness 50

Glorified, Christ 15g

Glory of God 1–20

Rejoice, the Lord is King . . 271
Praise to God and thanks . . 293

35. God 1–51

35a. *Call to His Worship* 1–14, **+13**

35b. *In his world* 15–20

O worship the King 1
O God, thy world is sweet . 12
All that's good, and great . 21
Yes, God is good ; in earth . 24
O God, thou Giver of all good 27
God is love : that anthem . 32
Long ago the lilies faded . . 39

35c. *Good to all* 21–29, **+35d, 50**

O worship the King 1
Ancient of Days 6
Praise, my soul, the King . 7
With happy voices singing . 15
We thank thee, Lord . . . 19
There's not a bird 44
To do thy holy will 125
I look to thee in every need . 169
The King of love my Shepherd 177
All as God wills 180
I little see, I little know . . 181
The child leans on 185
For the beauty of the earth . 192
O Lord of heaven, and earth . 194
New every morning 301
Every morning mercies new 302

35d. *Is Love* 30–36, **+35c, 81**

Long ago the lilies faded . . 39
When thro' life's dewy fields . 43
Love for all ! and can it be . 129
Saviour, teach me, day by day 148
Love divine, all love . . . 156
O Love divine, that stooped . 163
I look to thee in every need . 169
Father of love, our Guide . 176
The King of love my Shepherd 177
How gentle God's commands 183
When spring's soft breath . 188

35e. *Living and Near* 37–45 **+35f, 15h**

O God, thy world is sweet . . 12
Thou art, O God, the life . . 18
There is a book, who runs . 20
Lord, when from right I . . 131
O Love divine, that stooped . 163
I look to thee in every need . 169
The King of love my Shepherd 177
We journey on our pilgrim way 195
Open your heart as a flower . 279
O Lord of life, thy quickening, 303
The Lord be with us as . . . 320

35f. *In our Hearts (Holy Spirit)* 42–51

O God, thy world is sweet . . 12

Index of Subjects

Come, Holy Ghost, in love . 13
Christ, whose glory 117
Blessed are the pure in heart 119
Hushed was the evening hymn 127
Love divine, all love . . . 156
O Love divine, that stooped . 163
Dear Lord and Father . . . 170
Lead, kindly Light 174
The glory of the spring . : 276
Open your heart as a flower . 279
Light of light, enlighten me . 294
O Lord of life, thy quickening 303

35g. *Unchanging*

O worship the King 1
Holy, holy, holy 5
Ancient of Days 6
Praise, my soul, the King . 7
Now thank we all our God . 10
A gladsome song 26
God is love: that anthem . . 32
O God, the Rock of Ages . . 37
Our God, our help in ages past 38
Long ago the lilies faded . . 39
A mighty fortress 227

Good Friday 15e

Goodness of God 35c

Gospel 15a, 36, 84

A thousand years have . . . 53

36. Grace of Christ 156–168

The Lord is rich and . . . 25
Can I see another's woe . . 30
Was there ever kindest . . 36
A thousand years have . . . 53
When the Lord of Love was . 77
Dear Friend, whose presence 78
Thine arm, O Lord, in days . 81
Lord, I know thy grace . . 84
There is a green hill 94
Immortal love, forever full . 118
Come unto me, ye weary . . 123
I heard the voice of Jesus say 124
Saviour, like a shepherd . . 130
O Jesus, thou art standing . 132
O Jesus, I have promised . . 134
O Son of Man, thy name . . 135
Lord, as we thy name profess 136
Jesus, the holy child . . . 139
Saviour, thy dying love . . . 141
Looking to Jesus 144
Saviour, teach me, day by day 148
Jesus, the very thought of . 150
One there is, above all . . . 153
O Master, let me walk . . . 199
Lord, lead the way 200
What grace, O Lord 201
At even, ere the sun 306
Sun of my soul 307
Abide with me 308

Gratitude 50

Grief 79

Growth in Grace 30, 5

37. Guidance 62

Ancient of Days 6
All as God wills 180
I little see, I little know . . 181
Courage, brother! do not . . 213

Guide, Our Divine 62, 37

Happiness 50

38. Happy Life, The 50, 8

With gladness we worship . 8
O God, thy world is sweet . . 12
Children, be bright and . . 75
Dear Friend, whose presence. 78
It fell upon a summer day . 82
Come unto me, ye weary . . 123
I heard the voice of Jesus . 124
Young souls so strong . . . 128
Looking upward every day . 138
Looking to Jesus 144
Saviour, teach me, day by day 148
Jesus, the very thought . . 150
When morning gilds 155
Come, Jesus, Redeemer, abide 158
Come to Jesus! ye who . . 161
I look to thee in every . . . 169
Dear Lord and Father . . . 170
He leadeth me 175
The King of love 177
All as God wills 180
I little see, I little know . . 181
Father, I know that all . . 182
O Lord of life, and love . . 198
O brother man, fold to thy . 204
Though lowly here our lot . 206
Brightly gleams our 217
On our way rejoicing . . . 221
Rejoice, ye pure in heart . . 222
Glorious things of thee . . . 228
The glory of the spring . . . 276
Open your heart as a flower . 279
New every morning 301
O Lord of life, thy quickening 303
Come, brothers, let us go . . 322

39. Harvest 285–291, +(50, 35c)

Ancient of Days 6
When spring's soft breath . 188
O Lord of heaven, and . . . 194
When thy heart, with joy . 202
We give thee but thine own . 207
On our way rejoicing . . . 221
O beautiful, my country . . 254

40. Heaven 255–263, +46

I think, when I read 83
Our day of praise is done . . 318

41. Heaven on earth 38

Lord, when from right . . . 131
O Son of Man, thy name . . 135
Looking upward every day . 138
Draw thou my soul 140
Love divine, all love 156
Our Father, hear our . . . 171
Fill thou my life 197
What thou wilt, O Father . . 203
O brother man, fold to thy . 204
We give thee but thine own . 207
The city paved with gold . . 223

Heavenly Hope, Inheritance, Reward 46

42. Help, God, our 35c, 35e, 36, 81

Ancient of Days 6
Now thank we all our God . 10
When the weary, seeking rest 14
Our God, our help in ages past 38
Young souls, so strong . . . 128
My Saviour, be thou near . . 168
I look to thee in every need 169
Soldiers of Christ, arise . . 211
A mighty fortress is 227
Light of light, enlighten me . 294

Heroism, Christian 4

Holy Spirit 35f

Holy Week 15e, 36

43. Home and Friends 15b

Now thank we all our God. . 10
Can I see another's woe . . 30
Dear Friend, whose presence 78
To do thy holy will 125
As helpless as a child . . . 173
Lord, for to-morrow 178
Thy way, not mine 179
Father, I know that all . . . 182
The child leans on 185

When spring's soft breath . 188
Thy happy ones a strain . . 191
For the beauty of the earth . 192
O Lord of heaven, and earth 194
At all times praise 196
Fill thou my life 197
Though lowly here our lot . 206
Come let us join with . . . 230
'Tis winter now 292
Now the day is over 315

44. Home, Away from 35e, 15h, 37, 69, 81

When the weary, seeking rest 14
Far out on the desolate . . . 41
There's not a bird with . . . 44
Hope on, hope on 190
We journey on our pilgrim way 195
At all times praise 196
The sweet June days . . . 280

45. Hope 46

Our God, our help in ages past 38
Purer yet and purer . . . 145
The King of love my Shepherd 177
All as God wills 180
I little see, I little know . . 181
Rest in the Lord, my soul . . 184
My God, I thank thee, who . 189
Hope on, hope on 190
We journey on our pilgrim way 195
Through the night of doubt . 220

46. Hope, Eternal 255–263, +4

Going to the Father 89
Just as I am, thine own to be 122
Young souls so strong . . . 128
Thou didst leave thy throne . 133
Looking upward every day . 138
Nearer, my God, to thee . . 142
Saviour, blessed Saviour . . 146
My Saviour, be thou near . . 168
Lead, kindly Light 174
Father of love, our Guide . 176
My God, I thank thee . . . 189
Brightly gleams our banner . 217
Through the night of doubt . 220
Rejoice, ye pure in heart . . 222
For all the saints who . . . 229

Hope for world 80

47. House of God

Angel voices, ever singing . 3
Round the Lord in glory . . 4
Jesus, we love to meet . . . 297
Again, as evening's shadow . 305
The day of prayer is ending . 312

48. Humanity of Christ 52–121

Thou didst leave thy throne . 133
O Son of Man, thy name . . 135
Jesus, the holy child 139
O Love divine, that stooped . 163
O Master, let me walk . . . 199
What grace, O Lord 201
Lord, lead the way 200
Though lowly here our lot . 206

Humility 63
Humility of Christ 33, 48
Imitation of Christ 30
Immanence Divine 35f, 15h
Immanuel 15a, 15h
Immortality 255–263, **46, 15f**

49. Incarnation 15a, 48

Blessed are the pure in heart 119
Love divine, all love 156
O Word of God incarnate . . 232

Independence Day 21, 28
Indwelling, Christ 15h
Infancy of Christ 52–72
Intercession 64
Invitation 12
Journey of life 62

50. Joy and Thankfulness 183–198, **38** + (1–14, 267–293)

We thank thee, Lord, for this 19
All that's good, and great . . 21
When all thy mercies . . . 23
Yes, God is good; in earth . 24
O God, thou Giver of all good 27
Let every voice for praise . . 31
Joy to the world 54
To do thy holy will 125
Come, Jesus, Redeemer, abide 158
The King of love my Shepherd 177
When thy heart, with joy . 202
Wake the song of Jubilee . 242
O mother dear, Jerusalem . 260
God, who hath made the . . 281
Every morning mercies new . 302

Joy in Christ 55, 15g, 38
Joy in Duty, Service 34, 38

51. Kindness 54

Can I see another's woe . . 30
Lamb of God, I look to thee . 74
When the Lord of Love . . 77
It fell upon a summer day . 82
Lord, as we thy name profess 136
Looking upward every day . 138
Lord, for to-morrow 178
Father, I know that all . . 182
My God, I thank thee . . . 189
Fill thou my life 197

King, Christ 15g, 16a, 84
Kingdom, Songs of 223–254, +(**16, 84**)
Kingdom Within 41
Knowing God 35e, 35f
Leader, Christ Our 30
Leading 37

52. Learners 15b, 30

O praise the Lord our God . 11
There is a book, who runs . 20
Come, Holy Spirit, come . . 47
Come, Holy Spirit, heavenly 49
Thy home is with the humble 50
I heard the voice of Jesus . 124
Hushed was the evening hymn 127
Saviour, like a shepherd . . 130
Looking to Jesus 144
Saviour, teach me, day by day 148
Jesus, these eyes have . . . 149
Come, Jesus, Redeemer, abide 158
I am trusting thee, Lord Jesus 160
Dear Lord and Father . . . 170
Our Father, hear our . . . 171
As helpless as a child . . . 173
Father, I know that all . . 182
O Master, let me walk . . . 199
Courage, brother! do not . . 213
Thy Word is like a garden . 233
Lord, thy Word abideth . . 235

Life and Faith 53
Light, God, Christ our 57, 75
Likeness to Christ 30

53. Lips and Lives 54

With happy voices singing . 15
We thank thee, Lord . . . 19
O holy Lord, content to fill . 73
Children, be bright and . . 75
Ye fair green hills of Galilee 76
When the Lord of Love . . 77
Just as I am, thine own to be 122
Take my life, and let it be . 126
Lord, as we thy name profess 136
Jesus calls us 137

Index of Subjects

Looking upward 138
Dear Lord and Father . . . 170
Lord, for to-morrow 178
Father, I know that all . . 182
O Lord of heaven, and earth . 194
Fill thou my life, O Lord . . 197
Awake, my soul, stretch every 212
Courage, brother! do not . . 213
New every morning is the love 301
The day of prayer is ending . 312
Not on this day, O Lord, alone 317

Lord's Day 294–298

54. Love and Service 198–209, **84**

It came upon the midnight . 65
Children, be bright and . . 75
Ye fair green hills of Galilee 76
When the Lord of Love was . 77
Dear Friend, whose presence 78
It fell upon a summer day . 82
Just as I am, thine own to be 122
O Son of Man, thy name . . 135
Looking upward every day . 138
Draw thou my soul 140
Singing for Jesus 154
Dear Lord and Father . . . 170
Lord, for to-morrow 178
Father, I know that all my . 182
God's trumpet wakes the . . 214
March on, march on 219
Come let us join with . . . 230
From age to age they gather . 246
O beautiful, my country . . 254
Another year of setting suns 269
The old year's long campaign 270
At even, ere the sun 306
Come, brothers, let us go . . 322

Love, Christ's 36

55. Love for Christ 147–155
+(134–146, 156–168)

Dear Friend, whose presence 78
I think, when I read that . . 83
O sacred Head, now wounded 90
Beneath the cross of Jesus . 95
In the cross of Christ . . . 97
Christ, whose glory fills . . 117
Christ for the world 236
Light of the lonely pilgrim's 238

Love, God's 35d
Love for Church 16a
Love for God 35c, 81, 50, 20
Man of Sorrows 15e

56. Martyr Faith

Going to the Father 89
Nearer, my God, to thee . . 142
Believe not those who say . 210
Awake, my soul, stretch . . 212
Courage, brother! do not . . 213
God's trumpet wakes the . . 214
The Son of God goes forth . 215
Stand up, stand up 216
A mighty fortress 227
For all the saints who . . . 229
Come let us join with . . . 230
From age to age they gather . 246
March on, O soul 249
O God! beneath thy guiding 251
The breaking waves dashed . 253
Ten thousand times 256

Master, Christ 30, 76
Meekness 63, 33
Memorial Day 21, 28, 56
Mercy of God 32
Ministry 54
Ministry of Christ 15c
Missions 84

57. Morning 299–304

Holy, holy, holy 5
O God, thy world is sweet . . 12
Christ, whose glory fills . . 117
When morning gilds 155
Lord, for to-morrow 178
As the bird in meadow . . . 186
O God, I thank thee for each 187
Light of the lonely pilgrim's 238
Light of the world 239
The morning light is breaking 240
Open your heart as a flower . 279
Light of light, enlighten me . 294
The dawn of God's dear . . 296

National 21
Nativity 15a
Nature 35b, 7, 29, 10
Nearness of Christ 15h
Nearness of God 35e
New Birth 19

58. New Year 267–270,
37, 62, 50, 21, 80

Now thank we all 10
O praise the Lord our God . 11
O Jesus, I have promised . . 134
Looking upward every day . 13
O Lord of life, and love . . 198
Come, brothers, let us go . . 322

Now, the accepted time 85
Nurture, Christian 85
Obedience 68
Offertory 34
Old Year 58
Omnipotence 3
Omnipresence 35e
One in Christ 16b
Opening of Service 13
Our Father, God 27
Pain 79
Palm Sunday 15d, 15g
Patience 61, 63, 79
Patience of Christ 15e, 33
Patriotism 21

59. Peace and War 11

It came upon the midnight . 65
Calm on the listening ear . . 66
I heard the bells on Christmas 68

60. Peace of God, Christ 81

Dear Lord, who once 79
Come unto me, ye weary . . 123
I heard the voice of Jesus . 124
O Jesus, I have promised . . 134
Come, Jesus, Redeemer, abide 158
Come to Jesus! ye who labor 161
Rest of the weary 162
Jesus, Saviour, pilot me . . 164
O Master, let me walk . . . 199
O day of rest and gladness . 295
Again, as evening's shadow . 305
The shadows of the evening . 309
The day of prayer is ending . 312
Saviour, again to thy dear . 319
The Lord be with us as . . . 320
Now while we sing our closing 323

Penitence 32

61. Perseverance 4

O Jesus, I have promised . . 134
Looking upward every day . 138
Father of love, our Guide . . 176
Hope on, hope on 190
Work, for the night is . . . 208
Come let us join with . . . 230
Hark, hark, my soul 257

Index of Subjects

Another year of setting suns 269
The old year's long campaign 270

Pilgrim Fathers 28

62. Pilgrimage Songs +37

Ancient of Days 6
Looking upward every day . 138
Purer yet and purer 145
Saviour, blessed Saviour . . 146
Tender mercies on my way . 193
We journey on our pilgrim way 195
Brightly gleams our banner . 217
Onward, Christian soldiers . 218
Through the night of doubt . 220
On our way rejoicing 221
Rejoice, ye pure in heart . . 222
Hark, hark, my soul 257
Come, brothers, let us go . . 322

Pity 51

Poor, The 34

63. Poor in Spirit

Thy home is with the humble 50
O holy Lord, content to fill . 73
Lamb of God, I look to thee . 74
When the Lord of Love . . 77
It fell upon a summer day . 82
Blessed are the pure in heart 119
O Son of Man, thy name . . 135
Come to Jesus ! ye who labor 161
Our Father, hear our longing 171
Day by day the manna fell . 172
Lord, for to-morrow 178
Thy way, not mine, O Lord . 179
All as God wills 180
Father, I know that all . . . 182
Rest in the Lord, my soul . . 184
Tender mercies on my way . 193
Fill thou my life, O Lord . . 197
O Master, let me walk with . 199
Lord, lead the way 200
What grace, O Lord, and . . 201
What thou wilt, O Father . . 203
Though lowly here our lot . 206
New every morning 301

Praise 1-51, 50

Praise of Lives 53

Praise to Christ 15g

64. Prayer

Father again, in Jesus' name 9
Come, Holy Ghost, in love . 13
When the weary, seeking rest 14
Still with thee, O my God . . 40
Lord of all being, throned . 42
Holy Spirit, Truth divine . . 48
Blessed are the pure in heart 119
O King of mercy, from thy . 120
Hushed was the evening hymn 127
O Jesus, thou art standing . 132
Draw thou my soul 140
Nearer, my God, to thee . . 142
More love to thee, O Christ . 143
Jesus, lover of my soul . . 157
Come, Jesus, Redeemer, abide 158
Dost thou bow beneath . . 159
My faith looks up to thee . . 165
Lord, thy mercy now . . . 166
My Saviour, be thou near me . 168
I look to thee in every need . 169
Dear Lord and Father . . . 170
Our Father, hear our longing 171
Lord, for to-morrow 178
Now the light has gone away 314

65. Prayer, Evening 305-317

Presence, Divine 35e, f, 15h

Privileges of Christians 38

66. Processionals

Ancient of Days 6
A gladsome song of praise . 26
O God, the Rock of Ages . . 37
Breaks the joyful Easter dawn 106
Jesus lives, and Jesus leads . 116
Looking upward every day . 138
God's trumpet wakes . . . 214
The Son of God goes forth . 215
Stand up, stand up 216
Brightly gleams our banner . 217
Onward, Christian soldiers . 218
March on, march on 219
Through the night of doubt . 220
On our way rejoicing . . . 221
Rejoice, ye pure in heart . . 222
The Church's one foundation 231
The old year's long campaign 270
To thee, O Lord, our hearts . 287

Profession of Faith 19

Progress, Personal 5, 30

Progress, Social } 80
Promise, Signs of }

Providence 37

67. Pure in heart, Purity

We thank thee, Lord . . . 19
There is a book, who runs . . 20
Thy home is with the humble 50
Blessed are the pure in heart 119
Hushed was the evening hymn 127
Purer yet and purer 145
Dear Lord and Father . . . 170
Lord, for to-morrow 178
O Master, let me walk . . . 199
What thou wilt, O Father . 203
Though lowly here our lot . 206
Courage, brother ! do not . . 213
Rejoice, ye pure in heart . . 222
Open your heart as a flower . 279
Come, my soul, thou must . 299
O Lord of life, thy quickening 303

Rally Sunday 58

68. Rectitude, Righteousness 53, 67, 8

Just as I am, thine own to be 122
Hushed was the evening hymn 127
Lord, when from right . . . 131
Lord, as we thy name profess 136
In the hour of trial 167
Fill thou my life, O Lord . . 197
O Lord of life, and love . . 198
Believe not those who say . 210
Soldiers of Christ, arise . . 211
Courage, brother ! do not . . 213
God's trumpet wakes . . . 214
Stand up, stand up 216
New every morning 301

Refuge, God, Christ 42

Reigning Christ 15g

Rejoicing 50

Repentance 32

Rescue Work 54

Resignation 81, 50

Response after prayer 64

Rest 60

Rest, Heaven's 46

Resurrection 15f

Reward, Heavenly 46

Sabbath 294-298

Sacrifice, Self 71

Sailors 69

Saints in Heaven 255-263, 225-231

Salvation 36, 15e

Salvation, World's 84

Sanctification 5, 30, 35f

Sanctuary 47

Saviour, Christ the 36, 15e
Scholars, School 52
Scriptures 232–235

69. Sea, Songs of 264–266, 44
The Lord is rich and 25
Far out on the desolate . . 41
O Thou, in all thy might . . 45
Dear Lord, who once upon . 79
When through the torn sail . 80
Jesus, lover of my soul . . . 157
Come, Jesus, Redeemer, abide 158
Jesus, Saviour, pilot me . . 164
Safe home, safe home in port 258

70. Seasons, All 271–273
Thou art, O God, the life . . 18
O God, I thank thee 187
When spring's soft breath . 188
We journey on our pilgrim way 195
Lift up your heads, rejoice . 243

71. Self-denial 15e, 56
When the Lord of Love . . 77
Dear Friend, whose presence 78
It fell upon a summer day . 82
Jesus calls us 137
New every morning 301

Serenity 81
Service 54

72. Shepherd, The good
Was there ever kindest . . 36
Hosanna we sing 87
O King of mercy, from thy . 120
Saviour, like a shepherd . . 130
The King of love my Shepherd 177

Sick, The 79, 40, 81
Sin 32, 78
Sin, Conquest of 80
Sincerity 67
Social Progress 80
Social Service 54
Soldiers of Christ 4
Son of Man 48
Sonship 27
Sorrow for Sin 32

73. Spring 274–279, +15f
With gladness we worship . 8
O God, thy world is sweet . . 12
Thou art, O God, the life . . 18
Yes, God is good; in earth . 24
A gladsome song of praise . 26
Hope on, hope on 190
We journey on our pilgrim way 195
At all times praise the Lord . 196
Lift up your heads, rejoice . 243

Stewardship 34, 54
Strength 4
Study 52
Sufferings of Christ 15e

74. Summer
280–284, 75, 57, 29, 10
With gladness we worship . 8
O God, thy world is sweet . . 12
All that's good, and great . . 21
Yes, God is good; in earth . 24
A gladsome song of praise . 26
Ye fair green hills of Galilee. 76
It fell upon a summer day . 82
For the beauty of the earth . 192
We journey on our pilgrim way 195
At all times praise the Lord . 196
Another year of setting suns 269
Rejoice, the Lord is King . . 271
With songs and honors . . . 272
When spring unlocks the . . 273

Sunday 294–298

75. Sunshine 17, 18, 24, 32, 42, 117, 152, 186, 187, 192, 279, 280, 282, 284, 294, 303, 304.

Sympathy 54, 11
Sympathy of Christ 36, 79

76. Teacher, Christ the
When the Lord of Love . . 77
I heard the voice of Jesus say 124
Saviour, like a shepherd . . 130
O Jesus, I have promised . . 134
O Son of Man, thy name . . 135
Lord, as we thy name profess 136
Looking to Jesus 144
Saviour, teach me, day by day 148
I am trusting thee, Lord Jesus 160
O Master, let me walk with . 199
O Word of God incarnate . . 232
When, streaming from the . 304

Teachers 52

77. Temperance 78, 4, 54
O holy Lord, content to fill . . 73
Children, be bright and . . 75
When the Lord of Love . . 77
When through the torn sail . 80
Thine arm, O Lord, in days . 81
Jesus calls us, o'er the . . . 137
Looking upward every day . 138
Singing for Jesus 154
What thou wilt, O Father. . 203
We give thee but thine own . 207
Work, for the night is coming 208
Come let us join with . . . 230
Christ for the world 236
Fling out the banner . . . 237
From age to age they gather 246
Lord of the gracious sunshine 247
March on, O soul, with strength 249
The old year's long campaign 270
At even, ere the sun . . . 306

78. Temptation 77, 53, 4
Come, Holy Spirit, heavenly 49
O holy Lord, content to fill . 73
Just as I am, thine own to be 122
Take my life, and let it be . 126
Young souls so strong . . . 128
Lord, when from right . . . 131
O Jesus, I have promised . . 134
Lord, as we thy name profess 136
Come, Jesus, Redeemer, abide 158
I am trusting thee, Lord Jesus 160
Rest of the weary 162
Lord, thy mercy now . . . 166
My Saviour, be thou near . . 168
Lord, for to-morrow 178
O Lord of life, and love . . 198
What thou wilt, O Father . . 203
Though lowly here our lot . 206
We give thee but thine own . 207
Believe not those who say . 210

Thankfulness 50
Thanksgiving Day
39, 50, 21
To-day, To-morrow 22, 85
Travellers 44

79. Trial and Comfort 81
Come, Holy Ghost, in love . 13
When the weary, seeking rest 14
The Lord is rich and merciful 25
O God, not only in distress . 28
Can I see another's woe . . 30
Come, Holy Spirit, heavenly 49
Our blest Redeemer, ere . . 51
A thousand years have come 53
It came upon the midnight . 65
When the Lord of Love . . 77
Going to the Father 89
When my love to Christ grows 91

Index of Subjects

In the cross of Christ I glory 97
O Lord of Life, once laid . . 111
O King of mercy, from . . . 120
Come unto me, ye weary . . 123
I heard the voice of Jesus say 124
O Son of Man, thy name . . 135
Nearer, my God, to thee . . 142
More love to thee, O Christ . 143
Love divine, all love excelling 156
Jesus, lover of my soul . . 157
Come, Jesus, Redeemer, abide 158
Come to Jesus! ye who labor 161
Rest of the weary 162
Thy way, not mine 179
My God, I thank thee who . 189
Hope on, hope on 190
At all times praise the Lord . 196
The Son of God goes forth . 215
Through the night of doubt . 220
Lord, thy Word abideth . . 235
Jerusalem, the glorious . . 262

80. Triumph, final 16a, 4, 46

Songs of praise the angels . 2
Joy to the world 54
Hope on, hope on 190
God's trumpet wakes . . . 214
The city paved with gold . . 223
Father of all, from land . . 224
O, where are kings and . . . 225
City of God, how broad . . 226
A mighty fortress 227
For all the saints who . . . 229
Come let us join with . . . 230
The Church's one foundation 231
Light of the lonely pilgrim's 238
Light of the world, we hail . 239
The morning light is breaking 240
Hark the song of Jubilee . . 241
Wake the song of Jubilee . 242
Lift up your heads, rejoice . 243
Awake, awake, O Zion . . . 245
From age to age they gather 246
March on, O soul, with strength 249
The day thou gavest, Lord . 316

Triumphal Entry 85–88

81. Trust and Peace 164–184, +60

O God, thou Giver of all good 27
O God, not only in distress . 28
Our God, our help in ages past 38
Long ago the lilies faded . . 39
Lord of all being, throned . 42
When through life's dewy fields 43
O Thou, in all thy might . . 45
Come, Holy Spirit, heavenly 49
Our blest Redeemer, ere . . 51
Children, be bright and . . 75
When the Lord of Love was . 77
Dear Lord, who once . . . 79
It fell upon a summer day . 82
Hushed was the evening hymn 127
O Jesus, I have promised . . 134
More love to thee 143
O Love divine, that stooped . 163
Jesus, Saviour, pilot me . . 164
My Saviour, be thou near . . 168
How gentle God's commands 183
Tender mercies on my way . 193
We journey on our pilgrim way 195
What thou wilt, O Father . . 203

Unchanging God 35g
Unity 16b, 11
Unselfishness 54, 71
Vespers 2, 25, 13
Victory 80
Vision of God 35e, 35f
War and Peace 59
Warfare 4
Weary, Rest for 60

82. Will of God, Good 81, 35c, 35d

O God, not only in distress . 28
When spring's soft breath . 188

83. Winter 292–293 +(271–273)

Hope on, hope on 190
We journey on our pilgrim way 195
At all times praise the Lord . 196

Word of God 232–235
Work, Christian 54
Work, Daily 22
Works of God 35b

84. World for Christ (Missions) 236–247, +(223–235)

Was there ever kindest . . . 36
Joy to the world 54
It came upon the midnight . 65
From the eastern mountains 71
Thine arm, O Lord, in days . 81
I think, when I read 83
All hail the power 112
Saviour, thy dying love . . . 141
Singing for Jesus 154
O Lord of life, and love . . . 198
O Master, let me walk . . . 199
O brother man, fold to thy . 204
We give thee but thine own . 207
God's trumpet wakes . . . 214
The Son of God goes forth . 215
Onward, Christian soldiers . 218
March on, march on 219
Ten thousand times 256
I heard a sound of voices . . 259
O day of rest and gladness . 295
The day thou gavest, Lord . 316

Worry 81, 22
Year in Song 267–293

85. Youth, In the days of +(73–76, 83–88,) 52

I think, when I read 83
Just as I am, thine own to be 122
Hushed was the evening hymn 127
Young souls so strong . . . 128
Saviour, like a shepherd . . 130
O Lord of life, and love . . 198

INDEX OF FIRST LINES

		HYMNS
A gladsome song of praise we sing		26
A glory gilds the sacred page	C	234
A mighty fortress is our God	C	227
A thousand years have come and gone	D*	53
Abide with me! fast falls the eventide		308
Again, as evening's shadow falls		305
All as God wills, who wisely heeds		180
All glory, laud and honor	Q	85
All hail the power of Jesus' name		112
All is over, fought the fight		98
All my heart this night rejoices	D*	62
All praise to thee, my God, this night	†	311
All that's good, and great, and true	U	21
Alleluia! Alleluia! hearts to heaven		110
Ancient of Days, who sittest throned		6
Angel voices, ever singing		3
Angels, from the realms of glory		55
Another year of setting suns	*	269
As helpless as a child who clings	*	173
As the bird in meadow fair		186
As with gladness men of old	*	69
At all times praise the Lord		196
At even, ere the sun was set		306
Awake, awake, O Zion		245
Awake, glad soul! awake! awake!		99
Awake, my soul, and with the sun		300
Awake, my soul, stretch every nerve		212
Before the Lord we bow		252
Believe not those who say		210
Beneath the cross of Jesus		95
Blessed are the pure in heart		119
Break, new-born year, on glad eyes		267
Breaks the joyful Easter dawn	*	106
Brightest and best of the sons of the		70
Brightly gleams our banner	*	217
Calm on the listening ear of night		66
Can I see another's woe		30
Children, be bright and beautiful	*	75
Christ for the world! we sing	U	236
Christ, the Lord, is risen to-day		109
Christ, whose glory fills the skies		117
City of God, how broad and far		226
Come, brothers, let us go		322
Come, Holy Ghost, in love		13
Come, Holy Spirit, come		47
Come, Holy Spirit, heavenly Dove		49
Come, Jesus, Redeemer, abide thou		158
Come, let us all unite and sing		35
Come let us join with faithful souls	Q	230
Come, my soul, thou must be waking		299
Come to Jesus! ye who labor		161
Come unto me, ye weary		123
Consider the lilies	*	29
Courage, brother! do not stumble		213
Crown him with many crowns		114
Day by day the manna fell		172
Dear Friend, whose presence in the		78
Dear Lord and Father of mankind		170
Dear Lord, who once upon the lake		79
Dost thou bow beneath the burden		159
Draw thou my soul, O Christ		140
Earth below is teeming		289
Ere to the world again we go		324
Eternal Father, strong to save		266
Every morning mercies new		302
Fairest Lord Jesus		152
Far out on the desolate billow	*	41
Father, again in Jesus' name		9
Father, I know that all my life		182
Father of all, from land and sea		224
Father of love, our Guide and Friend		176

Index of First Lines

		HYMNS
Fill thou my life, O Lord, my God		197
Fling out the banner! let it float		237
For all the saints who from their	Q	229
For the beauty of the earth	*	192
For thy mercy and thy grace		268
From age to age they gather	UD	246
From east and west, by many a way	U	282
From Greenland's icy mountains		244
From the eastern mountains		71
Glorious things of thee are spoken		228
Go not, my soul, in search of Him		46
God hath sent his angels to the earth		100
God is love; his mercy brightens		33
God is love; that anthem olden		32
God, my King, thy might confessing		22
God, who hath made the daisies		281
God's trumpet wakes the slumbering		214
Going to the Father		89
Hail to the Lord who comes		72
Hark, hark, my soul	S	257
Hark! the herald angels sing	*	57
Hark the song of Jubilee		241
Hark! what mean those holy voices		67
He leadeth me: O blessed thought		175
Holy, holy, holy, Lord God Almighty		5
Holy Spirit, Truth divine		48
Hope on, hope on! the golden days		190
Hosanna we sing	D	87
How are thy servants blessed, O Lord	C	264
How beauteous were the marks		92
How gentle God's commands	C	183
Hushed was the evening hymn		127
I am trusting thee, Lord Jesus		160
I heard a sound of voices		259
I heard the bells on Christmas Day		68
I heard the voice of Jesus say		124
I little see, I little know		181
I live for those who love me		209
I look to thee in every need		169
I think, — when I read that sweet story	*	83
Immortal love, forever full		118
In the cross of Christ I glory		97
In the field with their flocks abiding	S	58
In the hour of trial		167
It came upon the midnight clear	Q	65
It fell upon a summer day		82
I've found a Friend; O such a Friend		147
Jerusalem the glorious		261
Jerusalem the golden	Q	262
Jesus calls us, o'er the tumult		137
Jesus came, the heavens adoring		121
Jesus Christ is risen to-day	Q	108
Jesus lives, and Jesus leads		116
Jesus, lover of my soul		157
Jesus, Saviour, pilot me	*	164
Jesus, the holy child		139
Jesus, the very thought of thee		150
Jesus, these eyes have never seen		149
Jesus, we love to meet on this thy holy	*	297
Joy to the world! the Lord is come		54
Just as I am, thine own to be	U*	122
Lamb of God, I look to thee	*	74
Lead, kindly Light	Q	174
Let every voice for praise awake		31
Lift up, lift up your voices now		104
Lift up your heads, rejoice		243
Light of light, enlighten me		294
Light of the lonely pilgrim's heart		238
Light of the world, we hail thee	Q	239
Light's abode, celestial Salem		263
Lo, the earth is risen, again		274
Long ago the lilies faded	*	39
Looking to Jesus	*	144
Looking upward every day	*	138
Lord, as to thy dear cross we flee		96
Lord, as we thy name profess		136
Lord, for to-morrow and its needs	Q	178
Lord, I know thy grace is nigh me		84
Lord, lead the way the Saviour went		200
Lord of all being, throned afar		42
Lord of the gracious sunshine		247

Index of First Lines

		HYMNS
Lord of the harvest, thee we hail	Q	290
Lord, thy mercy now entreating		166
Lord, thy Word abideth	U	235
Lord, when from right I wander		131
Lord, while for all mankind we pray		248
Love divine, all love excelling		156
Love for all! and can it be		129
March on, march on, O ye soldiers	Q	219
March on, O soul, with strength		249
More love to thee, O Christ		143
My country, 'tis of thee	*	250
My faith looks up to thee		165
My God, how wonderful thou art		34
My God, I thank thee, who hast made	*	189
My Saviour, be thou near me		168
Nearer, my God, to thee		142
New every morning is the love		301
Not on this day, O Lord, alone		317
Now God be with us, for the night		313
Now sing we a song for the harvest		285
Now thank we all our God	C	10
Now the day is over	*	315
Now the light has gone away	*	314
Now while we sing our closing psalm		323
O beautiful, my country		254
O brother man, fold to thy heart		204
O come, all ye faithful	U	56
O come, O come, Emmanuel		52
O day of rest and gladness		295
O God! beneath thy guiding hand		251
O God, I thank thee for each sight		187
O God, not only in distress		28
O God, the Rock of Ages		37
O God, thou Giver of all good		27
O God, thy world is sweet with prayer		12
O holy Lord, content to fill		73
O Jesus, I have promised		134
O Jesus, thou art standing		132
O King of mercy, from thy throne		120
O little town of Bethlehem		64
O Lord of heaven, and earth, and sea		194
O Lord of life, and love, and power		198
O Lord of Life, once laid in Joseph's	Q	111
O Lord of life, thy quickening voice		303
O Love divine, that stooped to share		163
O Master, let me walk with thee		199
O mother dear, Jerusalem		260
O praise the Lord our God		11
O sacred Head, now wounded		90
O Saviour, precious Saviour		151
O Son of Man, — thy name by choice		135
O Thou, in all thy might so far		45
O, where are kings and empires now	C	225
O Word of God incarnate		232
O worship the King all glorious above		1
O'er mountains high and spreading hills,		284
On our way rejoicing as we homeward	S	221
On wings of living light		103
Once in royal David's city	*	63
Once more the liberal year laughs out	U	291
One there is, above all others	*	153
Onward, Christian soldiers	Q*	218
Open your heart as a flower to the light		279
Our blest Redeemer, ere he breathed		51
Our day of praise is done		318
Our Father, hear our longing prayer		171
Our God, our help in ages past		38
Praise be to God, who bids the earth		277
Praise, my soul, the King of heaven	C	7
Praise the Lord, ye heavens, adore him		16
Praise to God and thanks we bring		293
Purer yet and purer		145
Rejoice, all ye believers		115
Rejoice, the Lord is King		271
Rejoice, ye pure in heart		222
Rest in the Lord, my soul		184
Rest of the weary		162
Ring, happy bells of Easter time	*	105
Round the Lord in glory seated	D	4
Safe home, safe home in port		258

Index of First Lines

		HYMNS
Saviour, again to thy dear name		319
Saviour, blessed Saviour	*	146
Saviour, like a shepherd lead us		130
Saviour, teach me, day by day	*	148
Saviour, thy dying love		141
Sing we now our hymns of gladness	s	101
Singing for Jesus, our Saviour and King	*	154
Soldiers of Christ, arise		211
Songs of praise the angels sang		2
Stand up, stand up for Jesus		216
Star of peace to wanderers weary		265
Still with thee, O my God		40
Summer suns are glowing	*	283
Sun of my soul, thou Saviour dear		307
Sweet and clear the birds are singing	*	107
Sweet Saviour, bless us ere we go		321
Sweetly sang the angels	*	60
Take my life, and let it be		126
Ten thousand times ten thousand		256
Tender mercies on my way		193
The breaking waves dashed high	Q	253
The child leans on its parent's breast		185
The Church's one foundation		231
The city paved with gold		223
The corn is ripe for reaping		286
The dawn of God's dear Sabbath		296
The day is past and over		310
The day of prayer is ending		312
The day thou gavest, Lord, is ended		316
The eternal gates lift up their heads		113
The glory of the spring how sweet		276
The heavens declare thy glory	*	17
The King of love my Shepherd is		177
The Lord be with us as we bend		320
The Lord is rich and merciful		25
The morning light is breaking	*	240
The old year's long campaign is o'er		270
The rose is queen among the flowers	*	278
The shadows of the evening hours		309
The Son of God goes forth to war	Q	215
The springtide hour		275
The strife is o'er, the battle done	Q	102
The sweet June days are come again		280
There is a book, who runs may read		20
There is a green hill far away		94
There was a time when children sang	*	88
There 's a song in the air	*	61
There 's not a bird with lonely nest		44
They nailed him to the cruel tree		93
Thine are all the gifts, O God	*	205
Thine arm, O Lord, in days of old		81
This is the day of light		298
Thou art, O God, the life and light	Q	18
Thou didst leave thy throne	s*	133
Tho' lowly here our lot may be		206
Thro' the night of doubt and sorrow		220
Thy happy ones a strain begin		191
Thy home is with the humble, Lord		50
Thy way, not mine, O Lord		179
Thy Word is like a garden, Lord	*	233
'Tis winter now; the fallen snow		292
To do thy holy will		125
To thee, O Lord, our hearts we raise		287
Upward where the stars are burning	U	255
Wake the song of Jubilee		242
Was there ever kindest shepherd		36
We give thee but thine own		207
We journey on our pilgrim way	*	195
We plough the fields, and scatter	s	288
We thank thee, Lord, for this fair earth		19
What grace, O Lord, and beauty shone		201
What thou wilt, O Father, give		203
When all thy mercies, O my God		23
When, his salvation bringing	*	86
When morning gilds the skies	Q	155
When my love to Christ grows weak		91
When spring unlocks the flowers		273
When spring's soft breath		188
When, streaming from the eastern skies		304
When the Lord of Love was here	Q	77
When the weary, seeking rest	s	14
When thro' life's dewy fields we go		43
When thro' the torn sail	Q	80

Index of First Lines

		HYMNS
When thy heart, with joy o'erflowing		202
While shepherds watched their flocks		59
With gladness we worship	*	8
With happy voices singing	*	15
With songs and honors sounding loud		272
Work, for the night is coming	*	208
Ye fair green hills of Galilee	Q	76
Yes, God is good; in earth and sky		24
Young souls so strong the race to run		128

As a help to variety some suggestive classifications are indicated above. Numbers marked S may be effectively used as solos, generally with chorus; D, as duets; Q, for quartettes or trained voices; U, sung in unison; C, also in unison, but in the slow and stately manner of Chorales; *, denotes those for younger singers, being comparatively simple in words and music; †, the Canon form of 311 may be developed by girls singing the air, boys the tenor; or all singing the air, one-half beginning four beats late.

JUN 1 1991

M2123.C62 P5 1902
Pilgrim songs (number two) : for Su
Andover-Harvard AEY2808
3 2044 017 171 372

1 2 3 4 5 6 7 8 9

Call Number

AUTHOR
CONGREGATIONAL Sunday school and publish-

TITLE
ing society.

M
2123
.C62
P5
1902

JUN 1 1991